

PRELIMINARY ASSESSMENT REPORT

CLINTON COMMUNITY CENTER – HALSTEAD STREET PARK BLOCK 16, LOT 21 CLINTON, NJ 08809

January 12, 2024

Prepared For:

TOWN OF CLINTON
43 LEHIGH STREET
CLINTON, NJ 08809

Prepared By:



5341 LIMESTONE ROAD
WILMINGTON, DE 19808

Prepared by:

A handwritten signature in black ink that reads "Sharon Maher".

Sharon Maher
Project Manager

Reviewed by:

A handwritten signature in black ink that reads "Paul C. Miller".

Paul Miller
Principal Engineer

J:\EAI_files\5845_Clinton_63 Halstead St\63 Halstead St_Clinton_PAR.doc



TABLE OF CONTENTS

<u>1.0</u>	<u>INTRODUCTION</u>	1
1.1	Purpose.....	1
<u>2.0</u>	<u>PHYSICAL SETTING</u>	5
2.1	Site Location and Use	5
2.2	Regional and Site Geology	5
2.3	Fill Material	5
2.3	Hydrology	6
2.4	Surface Water.....	6
2.5	Wetlands	6
2.6	Utilities.....	6
<u>3.0</u>	<u>FILE REVIEW</u>	7
3.1	Preliminary Assessment Data Gathering	7
3.2	Title Records.....	7
3.3	Current and Historic Site Uses.....	8
3.4	Aerial Photographs.....	8
3.5	Sanborn® Fire Insurance Maps	10
3.6	Historic Topographic Maps	10
3.7	City Directories.....	10
3.8	State and Local File Review	10
3.9	Order of Magnitude.....	12
3.10	Protectiveness Evaluation of Approved Remedies	13
3.11	Contaminants of Emerging Concern Evaluation	13
<u>4.0</u>	<u>SITE INSPECTION</u>	14
4.1	Site Observations	14
<u>5.0</u>	<u>POTENTIAL AREAS OF CONCERN</u>	15
<u>6.0</u>	<u>CONCLUSIONS</u>	17
<u>7.0</u>	<u>REFERENCES</u>	18

FIGURES

- 1 Site Location Map
- 2 Tax Map
- 3 Site Plan

APPENDICES

- I NJDEP Preliminary Assessment Checklist / Owner Questionnaire
- II Photographs
- III Historical Information
- IV NJDEP Geoweb Maps
- V Historical Reports (Database Report, Aerial Photographs, Sanborn® Map Report, Topographic Maps, and City Directories)
- VI Local and NJDEP File Request Documents
- VII Proposed Playground Plans

1.0 INTRODUCTION

Montrose Environmental (Montrose) has prepared this Preliminary Assessment (PA) Report on behalf of the Town of Clinton for the property located at 63 Halstead Street, Block 16, Lot 21 in Clinton, Hunterdon County, New Jersey (the Site). The Site is developed with one building, the Clinton Community Center, baseball field/grandstand, basketball and tennis courts, and a playground. The Site has been owned by the Town of Clinton since 1921.

This PA is being completed in accordance with the NJDEP Technical Requirements for Site Remediation (Tech Regs), N.J.A.C. 7:26E, and the Preliminary Assessment Technical Guidance. Since the Site has had no operations, it is not subject to the Industrial Site Recovery Act (ISRA, N.J.A.C. 7:26B).

A Topographic Map showing the Site location is presented as Figure 1. A tax map is presented as Figure 2. The total Site area is 4.03 acres. The Site Plan, Figure 3, presents the Site features and potential Areas of Concern (AOCs). The NJDEP PA Checklist and owner questionnaire are included in Appendix I. Photographs of the Site are presented as Appendix II.

1.1 Purpose

This PA has been prepared in accordance with the NJDEP's March 2018 Preliminary Assessment Technical Guidance document, and Technical Requirements for Site Remediation (TRSR; N.J.A.C. 7:26E). The PA has been prepared for submission to the NJDEP Green Acres Program grant application under the Jake's Law Program for playground renovations. The purpose of this assessment is to identify *Areas of Concern* (AOCs) as defined by N.J.A.C. 7:26E-1.8 as follows:

An area of concern is defined as any existing or former distinct location or environmental medium where any hazardous substance, hazardous waste, or pollutant is known or suspected to have been discharged, generated, manufactured, refined,

transported, stored, handled, treated, or disposed, or where any hazardous substance, hazardous waste, or pollutant has or may have migrated, including, but not limited to, each current and former:

1. Storage tank and appurtenance, including, without limitation each:

- i. Above ground or underground storage tank and silo;
- ii. Rail car;
- iii. Piping, above and below ground pumping station, sump and pit; and
- iv. Loading and unloading area;

2. Storage and staging area, including each:

- i. Storage pad and area;
- ii. Surface impoundment and lagoon;
- iii. Dumpster; and
- iv. Chemical storage cabinet or closet;

3. Drainage system and area, including, without limitation each:

- i. Building floor drain and piping, sump and pit, including each trench and piping from each sink that potentially receives process waste;
- ii. Roof leader (when process operations vent to roof);
- iii. Drainage swale and culvert;
- iv. Storm sewer collection system;
- v. Storm water detention pond and fire pond;
- vi. Surface water body;
- vii. Leach field; and
- viii. Dry well and sump;

4. Discharge and disposal area, including, without limitation each:

- i. Area of a discharge pursuant to N.J.A.C. 7:1E;
- ii. Waste pile as defined by N.J.A.C. 7:26;
- iii. Waste water treatment, collection and disposal system, including, without limitation, each, septic system, seepage pit and dry well;
- iv. Landfill;
- v. Landfarm;

- vi. Sprayfield;
 - vii. Incinerator; and
 - viii. Historic fill material area or any other fill area;
5. Other areas of concern, including, without limitation each:
- i. Electrical transformer and capacitor;
 - ii. Hazardous substance storage or handling area;
 - iii. Waste treatment area;
 - iv. Discolored area or spill area;
 - v. Open area away from production operations;
 - vi. Area with stressed vegetation;
 - vii. Other discharge area;
 - viii. Underground piping including industrial process sewer;
 - ix. Compressor vent discharge;
 - x. Non-contact cooling water discharge;
 - xi. Area that may have received floodwater or stormwater runoff from any area of concern; and
 - xii. Any area suspected of containing contaminants;
6. Environmental medium, including:
- i. Ground water;
 - ii. Surface water;
 - iii. Sediment;
 - iv. Soil, including soil vapor pore spaces; and
 - v. Air.

The presence of an AOC at a Site does not necessarily mean that further investigation is necessary. Pursuant to N.J.A.C. 7:26E-3.2(a)6, a recommendation is to be made for each AOC, supported by written rationale, that either (a) additional remediation is required because the area is potentially contaminated or there is an order of magnitude change in an applicable remediation standard and the prior remediation is no longer protective of the public health and safety and the environment because it is not in compliance with the standard applicable at the time of the

comparison; or (b) additional remediation is not necessary because the AOC is not suspected to contain contaminants at concentrations above the applicable remediation standard or criterion.

The Scope of Services for this PA included the following tasks:

- Site and vicinity reconnaissance;
- Preparation of Site and vicinity description and physical setting summary;
- Historical source review and description of historical Site conditions;
- Interviews with owners, operators, and/or occupants of the Site, and/or local officials;
- Review of environmental databases and regulatory agency records;
- Review of previous environmental reports/documentation, as applicable;
- Preparation of a report summarizing findings, opinions, and conclusions.

The following Areas of Concern (AOCs) were identified during the course of this investigation:

- AOC-1: Former 550-Gallon Unregulated Heating Oil Underground Storage Tank
- AOC-2: Community Center Building Sumps
- AOC-3: Grandstand Floor Drains and Dry Well
- AOC-4: Historic Farmland.

The AOCs are further described in Section 5.0 and their locations are shown on Figure 3.

2.0 PHYSICAL SETTING

2.1 Site Location and Use

The Site is located at 63 Halstead Street, Block 16, Lot 21 in Clinton, Hunterdon County, New Jersey (the Site). The Site is developed with one building, the Clinton Community Center, baseball field, basketball and tennis courts, and a playground. The lot is irregularly shaped and occupies approximately 4.03 acres. A copy of the municipal tax listing is included in Appendix III.

The surrounding area consists of a combination of residential, county, and natural lands. More specifically:

- North – Hunterdon County North Branch Library
- West – Spruce Run Tributary and Spruce Run Reservoir
- South – Residential properties along Rachel Court
- East – Halstead Street and residential properties.

2.2 Regional and Site Geology

Based on a search of NJ Geoweb (<https://www.state.nj.us/dep/gis/geoweb splash.htm>) the Site is situated in the Piedmont Physiographic Province. More specifically, the Site is located in the Lower Part of the Beekmantown Group, consisting of dolomite and minor limestone. According to the United States Department of Agriculture Soil Conservation Service (USDA SCS), the site soils are classified as Washington loam, consisting moderately well drained loam with moderately coarse textures. Site-specific geology was not available for this investigation.

2.3 Fill Material

Based on NJ-Geoweb, the Site is not mapped as historic fill. No fill was identified during the Site inspection. Historic Fill was mapped to the northeast of the Site under Route 31 and the northwest of the Site along Spruce Run Reservoir. NJDEP Geoweb maps are included in Appendix IV.

2.3 Hydrology

The Site elevation is approximately 222 feet above sea level. Based on the review of topographic maps, the Site area is surrounded by rivers to the west, south and east. Therefore, the groundwater flow direction could not be determined based on this information. Depth to water was not reported for the Site. The Site is located in multiple Tier 2 and 3 community wellhead protection areas.

2.4 Surface Water

The Spruce Run tributary adjoins the Site to the west and the South Branch of the Raritan River is approximately 235 feet east of the Site. The Spruce Run Reservoir is located to the northwest.

2.5 Wetlands

Wetlands were not mapped on the Site or surrounding properties.

2.6 Utilities

The Site is connected to the following utilities:

- Clinton Water Department
- Town of Clinton Sewer Service
- Elizabethtown Gas, and
- Jersey Central Power & Light (JCP&L).

Both natural gas and electric meters were observed on the exterior of the Community Center building. A water meter was observed in the basement of the Community Center. A water manhole was also observed near the baseball grandstand, likely serving the locker room.

3.0 FILE REVIEW

3.1 Preliminary Assessment Data Gathering

General data gathering for this report was completed via a review of reasonably ascertainable records available for the Site. This report includes records utilized during data gathering. Records deemed relevant for the purposes of documenting areas of concern identified in this Preliminary Assessment have been included as appendices where noted; however, the appendices may or may not include all records reviewed during the data gathering process. The file review consists of local and state files, deeds, and aerial photos. A summary of the file review is provided below:

3.2 Title Records

The Site is located on Lot 21 on Block 16. Property ownership history was determined from available information from the Open Public Records Search System ([Open Public Records Search System \(monmouth.nj.us\)](https://monmouth.nj.us)), municipal information, and news articles. Based on a NJ Department of Conservation and Economic Development map dated February 1958, the Site was originally composed of the three parcels deeded to the Clinton Community Recreation Association Inc:

- Tract I – Book 343, Page 541 on December 5, 1921
- Tract II – Book 383, Page 58 on March 26, 1930, and
- Tract III – Book 383, Page 58 on March 26, 1930.

Various newspaper articles indicated that the Site was acquired by the Town of Clinton from the Gebhardt family in 1929.

Copies of property tax information are provided in Appendix III. The map referenced above is included in Appendix I.

3.3 Current and Historic Site Uses

The Site currently consists of Lot 21 on Block 16 located on the west side of Halstead Street. Historically, the Town of Clinton acquired the property from the Gebhardt family in 1921. Prior to 1921, the property was reported to be a farm and the Site building was a barn. The baseball field is known as Gebhardt field, which was named after William C. Gebhardt, a local attorney who became a New Jersey State Senator and Clerk of the NJ Supreme Court in the early 1900s. Topographic maps from 1890 through 1905 do not show any development on the Site. On the earliest aerial photograph from 1931, the Community Center building, the grandstand, and baseball field are visible. The 1942 and 1943 topographic maps identify the Site building as the Town Hall. The Community Center hosts town events, exercise classes (martial arts, dance and yoga), voting (on Election Day) and basketball games. The exterior of the property contains a baseball field on the western side, basketball court (added in early 2000s) on the north side of the building, tennis court (added by 1970) at the southern end of the Site, and the playground (built in 1990s) along Halstead Street between the tennis court and the parking lot.

3.4 Aerial Photographs

Aerial photographs of the Site and its surrounding area were provided by Environmental Data Resources (EDR) for the following years: 1931, 1939, 1951, 1961, 1970, 1974, 1983, 1985, 1992, 1995, 2006, 2010, 2015, and 2019.

Year	Description
1931-1939	The Site appears developed with one commercial building (Community Center) and an additional structure (baseball grandstand) on the northern portion of the Site. A baseball diamond and grass-covered area makes up the remainder of the Site. Halstead Street borders the Site to the east. Residential properties are located adjacent to the east and further south-southeast. A church is also present to the south-southeast. Agricultural land adjoins the Site to the south and grass-covered land adjoins the Site to the north. Grass, shrubs, and a creek are visible directly west of the Site. An additional water body is visible to the east and a cemetery and Route 31 are present to the northeast. A large farm/agricultural related property is visible to the far north along with some surrounding agricultural land. Center street is present to the far south and mixture of commercial and residential properties are visible.

1951	A driveway is visible on the southeastern portion of the Site and a parking lot appears surrounding the larger on-Site building. Additional residential and commercial development is visible to the far south-southeast.
1961	The Site remains similar to previous aerials. An oval-shaped track is visible on the adjoining the property to the north. Additional residential homes appear adjacent to the east. The large farm/agricultural related property to the north appears cleared of most structures; two large silos are still visible. An agricultural property with three large structures (1 residential, 2 greenhouse) appears to the far northeast. Additional commercial development is visible to the far southeast along New Street and Old Highway 22. Route 31 appears to have expanded.
1970-1974	The Site remains similar to previous aerials with the exception of a tennis court in the southeast corner of the property. Additional residential homes appear adjacent to the east. Land clearing activities are visible to the west-northwest. The creek to the west has been diverted with the creation of Spruce Run Reservoir. A residential neighborhood is visible to the far southwest and a school is present to the far southeast. In 1974, a small structure (dugout) appears west of the covered bleachers on the Site. Residential apartments appear adjacent to the school to the far southeast.
1983-1985	The Site remains similar to previous aerials. Two commercial buildings appear on properties to the northeast of the Site. A residential neighborhood (River Bend Rd) also appears to the far northeast. The remainder of the surrounding properties remain similar to previous aerials.
1992-1995	A playground appears on the Site between the tennis court and Community Center. A residential neighborhood appears slightly south of the Site (Rachel Ct and Water St.). A large retail store appears to the far northeast, as well as a smaller commercial structure (restaurant).
2006-2019	The Site is developed with a fenced basketball court to the north of the Community Center. A library adjoins the Site to the north. Halstead St is developed with a round-a-bout to the far north, adjacent to the west of the large commercial shopping center. In 2010, an apartment building adjoins the library to the north. In 2019, a hotel appears to the northeast of the Site, east of Route 31.

EDR Aerial photographs are included in Appendix V.

3.5 Sanborn® Fire Insurance Maps

A request for Sanborn® maps was made to EDR. Sanborn® maps were not available for the Site or surrounding area. The Sanborn® map report is included in Appendix V.

3.6 Historic Topographic Maps

Historical topographic maps were provided by EDR. Maps were obtained for the years 1890, 1898, 1900, 1905, 1942, 1943, 1954, 1970, 2014, 2016, and 2019 for the target quads of High Bridge, Pittstown, Cakepoulin Creek, and Raritan.

Beginning in 1890, Halstead Road abuts the Site to the east. Spruce Run and another creek are visible to the west and east. A rail line is visible to the south and to the far northeast. The Site is vacant in 1905 and residential properties are visible adjacent to the east along Halstead Street. A building is depicted on the Site on the 1942 and 1943 topographic maps and is labeled “Town Hall”. Three (3) cemeteries are depicted surrounding the Site to the north and east on the 1952 map. In 1970, a reservoir is depicted to the northwest.

Topographic Maps are included in Appendix V.

3.7 City Directories

A request was made to EDR to search City Directories (i.e., business directories, cross reference directories, and telephone directories) for the Site. Directories from 1980 through 2020 were reviewed. The Clinton Community Center was identified at 63 Halstead Street in 2017 and 2020. Surrounding properties were listed as residential and the library.

City Directories are included in Appendix V.

3.8 State and Local File Review

Local File Review

An Open Public Records Act (OPRA) request was submitted to the Town of Clinton on December 19, 2023. The following files were received:

- Property record and appraisal card dated 1990 indicating the property was supplied with electric, public water and sewer services. The property also contained two dugouts, bleachers, a cement locker room, and one tennis court with a 10-foot chain link fence.
- Construction permits for electrical work, renovations/repairs to grandstand and baseball dugouts, updates to bathrooms, a pole tent for summer recreation program, and closure in place for a 550-gallon underground heating oil tank in 1998.
- Fire Code Violations Reports from 2004 through 2023 – several required reinspection of fire extinguishers, replacement of battery backups in exit signs, repair or replace emergency lights, installation of carbon monoxide detectors, and clearing exit pathways.

Copies are included in Appendix VI.

An OPRA request was also submitted to the Hunterdon County Health Department on December 19, 2023. The following file was received:

- The Non-Regulated UST Flow Sheet for Tank Pulls - This form lists one 550-gallon fuel oil tank was abandoned in place by Stem Brothers. The Site assessment was completed on August 7, 1998 and showed the tank was cleaned out and no holes or water were visible in the tank.

A copy is included in Appendix VI.

NJDEP

The Site was not listed on NJDEP Dataminer. An OPRA request was submitted to the NJDEP on December 19, 2023. The NJDEP responded that no records were identified.

File review documents are included in Appendix VI.

Regulatory Databases

The Site was not listed on any regulatory databases. The EDR report identified the following two sites within 1,000 feet of the Site:

- Hunterdon County North Branch Library, located at 65 Halstead Street (adjoining to the north) was listed on the NJEMS, AIRS, and FINDS databases for an air permit for a boiler.
- Clinton United Methodist Church, located at 12 Halstead Street (approximately 906 feet to the south/southeast) was listed on the VCP, BROWNFIELDS, NJEMS, and NJ Release databases. Case # 05-08-29-1124-14 was reported and the current status is listed as closed.

The EDR Report listed seven “orphan” sites that were considered unplottable or not associated with a specific address. Two listings appeared to be on or near Halstead Street. Montrose reviewed these listings, and neither appeared to be in reference to the Site.

Regulatory database reports are included in Appendix V.

3.9 Order of Magnitude

In accordance with the NJDEP’s *Order of Magnitude Guidance (Updated May 2021)*, order of magnitude provisions were established by the Brownfield Act, New Jersey Statutory Authority (N.J.S.A.) 58:10B-12j and 13e and are implemented through several provisions of the Tech Regs. For sites with an Unconditional No Further Action (NFA), the order of magnitude evaluation must be conducted whenever a site “re-enters” the Site Remediation Program.

The purpose of the order of magnitude evaluation is to compare contaminant concentrations remaining in an area of concern, for which a final remedial document was filed or issued, to the applicable remediation standards at the time of comparison. The data review determines whether contaminant concentrations remaining at the site or area of concern are above applicable standards at the time of comparison by more than an order of magnitude (i.e. greater than 10 times the current standards).

NJDEP Groundwater Quality Standards (GWQS) were updated in November 2005 with more recent changes applicable to select compounds including 1,4-dioxane and other minor changes in

March 2022. The Indoor Air, Soil Leachate, Soil – Migration to Groundwater, Soil – Ingestion/Dermal, and Soil-Inhalation Standards were updated in May 2021.

Based on a review of available records, no prior sample data is known to have been collected at the Site and no NFA or Response Action Outcome (RAO) letters have been issued. Therefore, no order of magnitude evaluation can be completed.

3.10 Protectiveness Evaluation of Approved Remedies

No current engineering or institutional controls are established for the property; therefore, a protectiveness evaluation was not completed.

3.11 Contaminants of Emerging Concern Evaluation

In accordance with N.J.A.C. 7:26E, contaminants of emerging concern (CECs), if discharged to the waters or onto the lands of the State, are pollutants that must be remediated. The following compounds are currently identified by the NJDEP as contaminants of emerging concern:

- Per- and Polyfluoroalkyl Substances
- 1,4-Dioxane
- Perchlorate
- 1,2,3-trichloropropane.

Based on Montrose's review of the Site history and known uses of the CECs in various manufacturing processes, their presence on the Site is not likely. No historical operations or manufacturing processes have taken place at the Site that would indicate the use of these compounds.

4.0 SITE INSPECTION

On December 20, 2023, the Site inspection was conducted by Montrose staff.

4.1 Site Observations

The Site consists of Block 16 Lot 21. Halstead Street (County Route 513) abuts the Site to the east, running north to south. The Clinton Community Center is located on the northeast portion of the Site. The Community Center building is a two-story structure with an attic and a basement. The building occupies approximately 4,242 ft². The first floor contains the gym, kitchen, and two bathrooms. The second floor contains storage and a lounge. The basement contains a sump pump, water heater, furnace, and electrical panels. A paved parking lot is located on the south and west sides of the building. A grass area is located northeast of the building. One pole-mounted transformer labeled as Non-PCB was located to the northwest of the Site on the opposite side of Halstead Street. No transformers were observed on the Site.

A fenced-in basketball court is located on the northern side of the Community Center. A baseball field and wooden grandstand (approximately 1,254 ft²) are located west of the Community Center. Three (3) floor drains were noted beneath the wooden bleachers which reportedly drain to a dry well slightly northwest of the stands.

A chain-link fence runs along the entire western and southern border of the Site. A playground occupying approximately 12,400 ft² is located south of the Community Center. It is made up of a combination of sand, mulch, concrete, and concrete pavers. A small pavilion, picnic tables, water fountain, and trash receptacles were observed in the playground area. Additionally, a fenced tennis court is located to the south of the playground. Some trees and small shrubs were also observed in this area.

Photographs of the Site are presented as Appendix II.

5.0 POTENTIAL AREAS OF CONCERN

Based on the Site inspection and review of historic documents, the following AOCs were identified:

AOC-1: FORMER 550-GALLON UNREGULATED HEATING OIL UST

Information provided by both the Town of Clinton and the Hunterdon County Health Department indicate that one 550-gallon heating oil tank was abandoned in place on August 7, 1998. The UST was closed by Stem Brothers of Milford, NJ. The County Health Department certified that the tank was cleaned out and no holes of water were present in the tank on August 7, 1998. The UST was not regulated, and soil sampling was not required unless a release was found. Therefore, no incident records were reported to NJDEP. During the recent Site visit, two stick-up pipes were observed on the north side of the Community Center building which could have been tank fill and vent pipes (See photo log). Based on this location, there was only a narrow path between this side of the building and the basketball court, which is likely the reason the UST was abandoned in place. Since the former UST was located outside of the proposed playground and records indicate it was properly abandoned, no further investigation is recommended.

AOC-2: COMMUNITY CENTER BUILDING SUMP

One sump pump was observed in the basement of the Community Center. No evidence of spills or releases were observed near the sump. No further investigation is recommended.

AOC-3: GRANDSTAND FLOOR DRAINS AND DRY WELL

Three floor drains were observed beneath the baseball grandstand. The drains reportedly direct surface runoff to a drywell located to the northwest of the grandstand. No visible surface markers were observed for the exact location of the dry well. No further investigation is recommended.

AOC-4: HISTORIC FARMLAND

Based on historical information provided by the Town of Clinton, the Site was a farm before deeded to the town in 1921. The current Site building was formerly a barn. Based on the historical agricultural use and the potential use of pesticides, surface soil sampling is recommended in accordance with the NJDEP *Historically Applied Pesticide Technical Guidance*, Version 3.1, dated February 2022.

6.0 CONCLUSIONS

Montrose Environmental (Montrose) has prepared this Preliminary Assessment (PA) Report on behalf of the Town of Clinton for the property located at 63 Halstead Street, Block 16, Lot 21 in Clinton, Hunterdon County, New Jersey (the Site). The Site is developed with one building, the Clinton Community Center, baseball field/grandstand, basketball and tennis courts, and a playground. The Site has been owned by the Town of Clinton since 1921. This PA is being completed in accordance with the NJDEP Technical Requirements for Site Remediation (Tech Regs) N.J.A.C. 7:26E and the Preliminary Assessment Technical Guidance. The PA has been prepared for submission to the NJDEP Green Acres Program grant application under the Jake's Law Program for playground renovations. The proposed plans for the playground are included in Appendix VII. No further investigation is recommended for the Areas of Concern (AOCs) described in Section 5.0, except for those listed below:

- AOC-4: Historic Farmland.

Due to the Site's reported use as a farm prior to 1921, surface soil sampling is recommended in accordance with the NJDEP *Historically Applied Pesticide Technical Guidance*, Version 3.1, dated February 2022.

7.0 REFERENCES

The following referenced material was reviewed to prepare the PA Report:

- NJDEP, Technical Requirements for Site Remediation (Tech Regs), 7:26E
- NJDEP, Administrative Requirements for the Remediation of Contaminated Sites (ARRCS)
- NJDEP Preliminary Assessment Technical Guidance, March 2018
- NJDEP Historically Applied Pesticide Technical Guidance, Version 3.1, dated February 2022
- Industrial Site Recovery Act Rules (ISRA), 7:26B
- Order of Magnitude Guidance, Updated May 2021
- EDR Reports
- Town of Clinton Files
- Hunterdon County Health Department File
- Hunterdon Review online news articles, various dates.

FIGURES



Legend

★ Site Location



Environmental Alliance, Inc.
 515 Plainfield Ave., Ste 202, Edison, NJ 08817
 Phone: (302) 234-4400 - Fax: (302) 234-1535

63 Halstead Street
 Clinton, NJ 08809

Site Location Map

DESIGNED BY: ---	DRAWN BY: CDD	UPDATED BY: ---	FIGURE NO.:
APPROVED BY:	PROJECT NO.: 5845	DATE: 12/20/2023	1

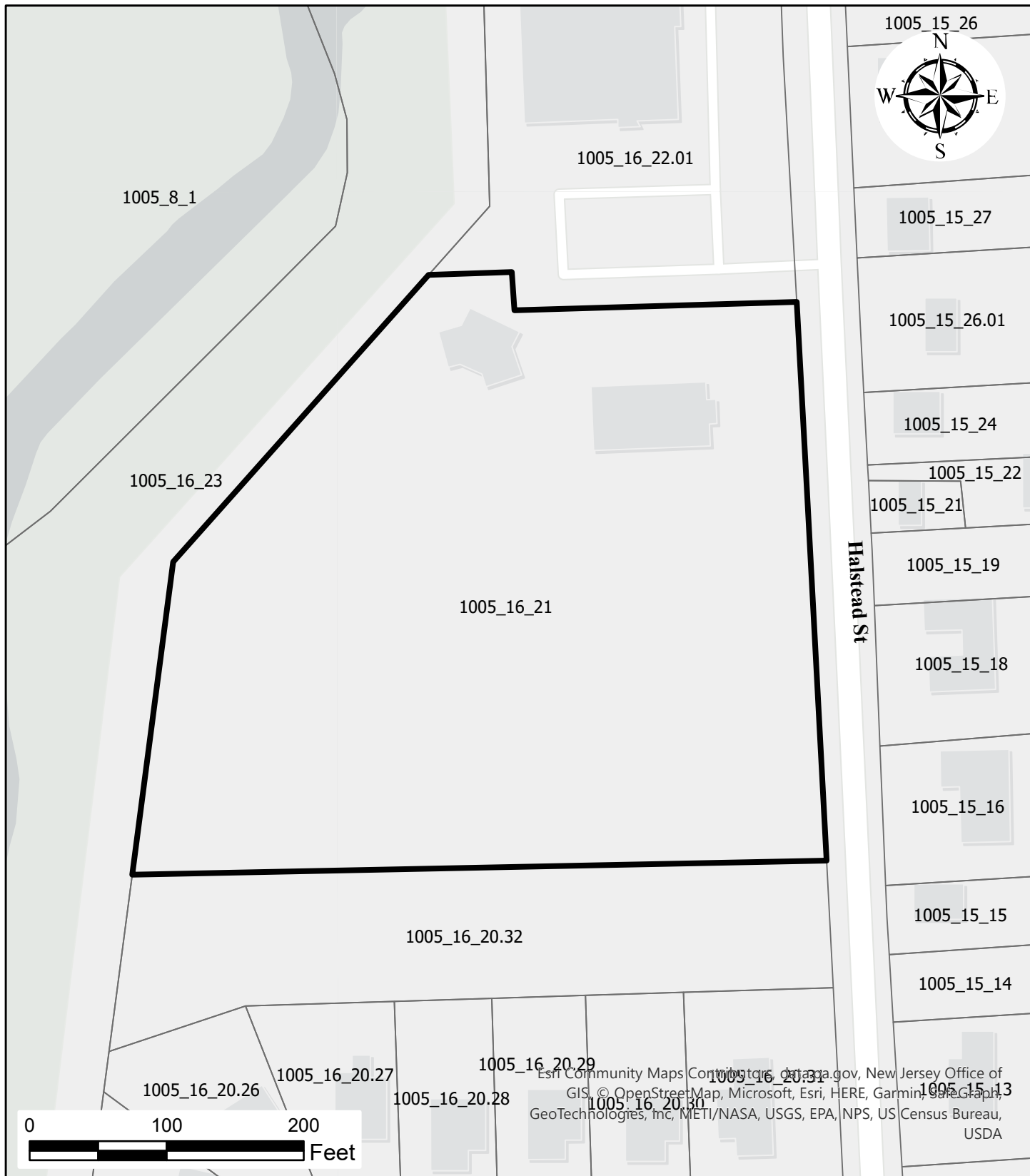

Legend

- Site Boundary
- County Tax Parcel



Environmental Alliance, Inc.
 515 Plainfield Ave., Ste 202, Edison, NJ 08817
 Phone: (302) 234-4400 - Fax: (302) 234-1535



**63 Halstead Street
 Block 16, Lot 21
 Clinton, NJ 08809**

Tax Map

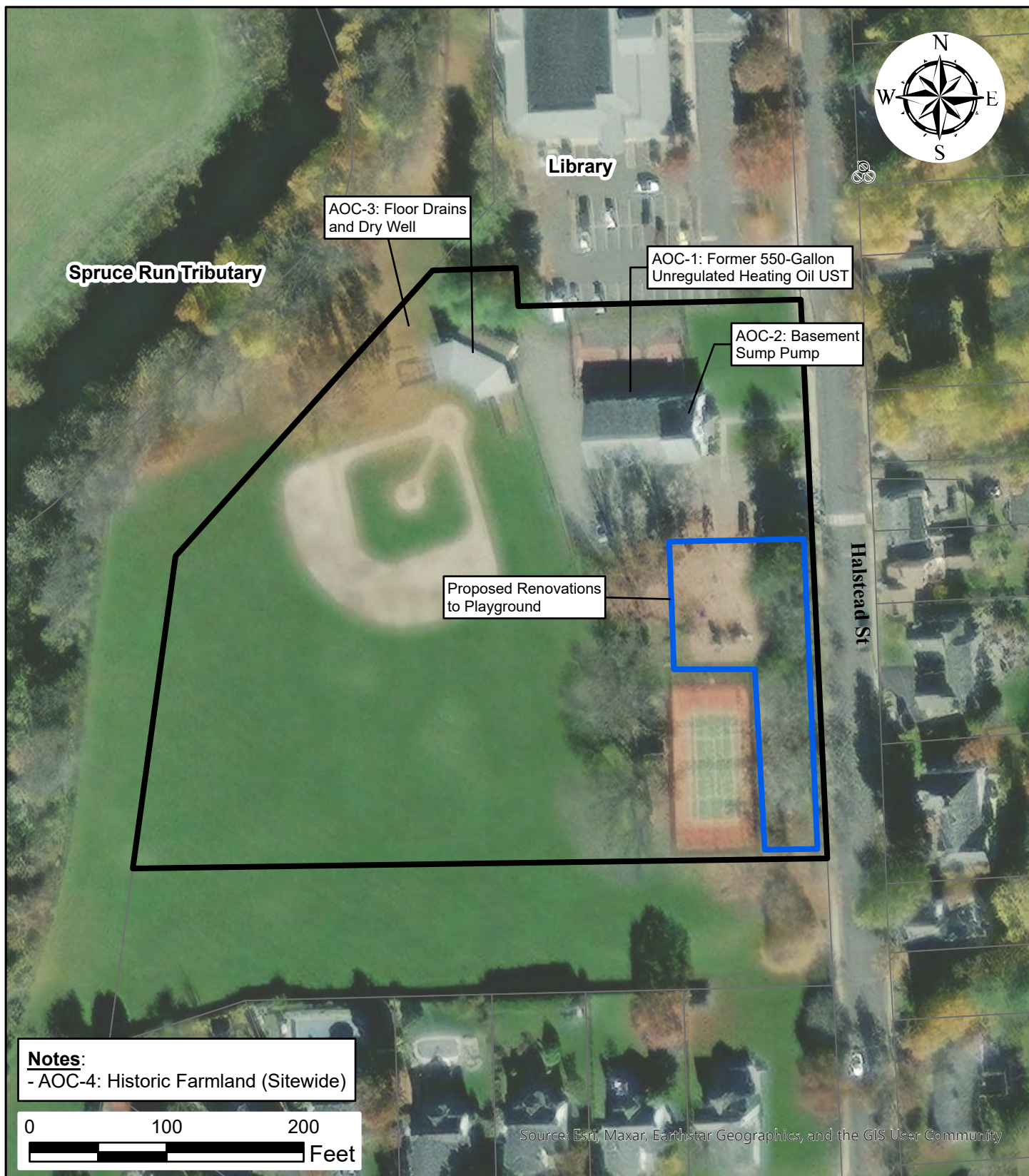
DESIGNED BY: ----	DRAWN BY: CDD	UPDATED BY: ----	FIGURE NO.:
APPROVED BY:	PROJECT NO.: 5845	DATE: 12/20/2023	2



Legend

-  Site Boundary
-  County Tax Parcel
-  Pole-Mounted Transformer



Environmental Alliance, Inc.
 515 Plainfield Ave., Ste 202, Edison, NJ 08817
 Phone: (302) 234-4400 - Fax: (302) 234-1535

63 Halstead Street
 Block 16, Lot 21
 Clinton, NJ 08809

Site Plan Map

DESIGNED BY: ---	DRAWN BY: CDD	UPDATED BY: ---	FIGURE NO.:
APPROVED BY:	PROJECT NO.: 5845	DATE: 1/11/2024	3

APPENDIX I

NJDEP PRELIMINARY ASSESSMENT

CHEKLIST AND QUESTIONNAIRE

Data Gathering Complete?	Data Gathering Tasks	Current Operations	Historical Operations	N/A
Y	1 General Information			
	Facility Name and Address Town of Clinton Community Center - 63 Halstead Street			
	Blocks and Lots of the Industrial Establishment Block 16, Lot 21			
	Municipal and County Name Clinton, Hunterdon County			
	NJDEP Program Interest Number NA			
	USEPA ID NA			
	2 Ownership and Operational History			
	3 Historical Site Operations See Section 3.3			
	4 Current Site Operations See Section 3.3			
	5 Historical Aerial Photograph Review See Section 3.4			
	6 Historical Sanborn Fire Insurance Map Review See Section 3.5			
	7 Hazardous Material and Substance Use	N	N	
	8 Wastewater Discharge History	N	N	
	9 Process Waste Streams	N	N	
	10 Radioactive Materials	N	N	
	11 Discharge History	N	N	
	12 Environmental Permits			
	Air Pollution Control Permits	N	N	
	Underground Storage Tank Permits	N	N	
	NJDPEs Permits	N	N	
	NJ Solid Waste Permits	N	N	
	RCRA Permits	N	N	
	Other Permits	N	N	
	13 Summary of Enforcement Actions None Known	N	N	
	14 Fill Material Not mapped as fill by NJ-Geoweb			
	Historic Fill	N	N	
	Alternate Fill	N	N	
	Clean Fill	N	N	
	15 Waste Disposal Areas (dumps, landfills, etc.)	N	N	
	16 Previously Conducted or Ongoing Remediation that has not received NFA/RAO	N	N	
	17 Previously Conducted Remediation that has received NFA/RAO	N	N	
	18 CEA or Deed Notice associated with the subject site	N	N	
	19 Protectiveness Evaluation of Approved Remedies/ Order of Magnitude	See Section 3.9 and 3.10		
	20 Potential Areas of Concern	Y	Y	
	A Bulk Storage Tanks and Appurtenances			
	Aboveground Storage Tanks and Associated Piping	N	N	
	Underground Storage tanks and Associated Piping	N	Y*	
	Silos	N	N	
	Rail Cars	N	N	
	Loading and Unloading Areas	N	N	
	Piping, Above Ground and Below Ground Pumping Stations, Sumps and Pits	N	N	

*Unregulated UST abandoned in place

	B Storage and Staging Areas			
	Storage Pads Including Drum and/or Waste Storage	N	N	
	Surface Impoundments and Lagoons	N	N	
	Dumpsters	N	N	
	Chemical Storage Cabinets or Closets	N	N	
	C Drainage Systems and Areas			
	Floor Drains, Trenches and Piping and Sumps	Y	N	
	Process Area Sinks and Piping which Receive Process Waste	N	N	
	Roof Leaders when Process Operations Vent to the Roof	N	N	
	Drainage Swales and Culverts	N	N	
	Storm Sewer Collection Systems	N	N	
	Storm Water Detention Ponds and Fire Ponds	N	N	
	Surface Water Bodies	N	N	
	Septic Systems Leach-Fields or Seepage Pits	N	N	
	Drywells and Sumps	Y	N	
	D Discharge and Disposal Areas			
	Areas of Discharge per N.J.A.C. 7:1E	N	N	
	Waste Piles as Defined by N.J.A.C 7:26	N	N	
	Waste Water Collection Systems Including Septic Systems, Seepage Pits, and Dry Wells.	N	N	
	Landfills or Land-Farms	N	N	
	Spray-Fields	N	N	
	Historic Fill or any Other Fill Material	N	N	
	Open Pipe Discharges	N	N	
	E Building Interior Areas with a Potential for Discharge to the Environment	N	N	
	Loading or Transfer Areas	N	N	
	Waste Treatment Areas	N	N	
	Boiler Rooms	N	N	
	Air Vents and Ducts	N	N	
	Hazardous Material Storage or Handling Areas	N	N	
	F Other Areas of Concern			
	Electrical Transformers and Capacitors	N	N	
	Hazardous Material Storage or Handling Areas	Y	N	
	Waste Treatment Areas	N	N	
	Discolored or Spill Areas	N	N	
	Open Areas Away from Production Areas	N	N	
	Areas of Stressed Vegetation	N	N	
	Underground Piping Including Industrial Process Sewers	N	N	
	Compressor Vent Discharges	N	N	
	Non-Contact Cooling Water Discharges	N	N	
	Areas which Receive Flood or Storm Water from Potentially Contaminated Areas	N	N	
	Active or Inactive Production Wells	N	N	
	Active or Inactive Rail Lines, Spurs or Sidings	N	N	
	G Any Other Site-Specific Areas of Concern	N	Y**	
	21 Plans Figures and Drawings			
	Site Location Map	Figure 1		
	Site Plan Showing Tax Lots and Blocks	Figure 2		
	Site Plan Showing Site Features and Potential AOCs	Figure 3		
	22 Preliminary Assessment Site Inspection and Interviews	12/20/23		

**Historic Farmland prior to 1921



PHASE I ENVIRONMENTAL SITE ASSESSMENT QUESTIONNAIRE

- *Engineering*
- *Remediation*
- *Consulting*

Written responses to this questionnaire should be completed prior to our site visit by an individual familiar with the site. For those questions that are non-applicable, please respond “N/A”. If you have any questions about how to answer any of the questions, please call Environmental Alliance at (302) 234-4400. If additional pages for response are necessary, please attach hereto and reference same to the appropriate question number. This document, and your written response to same, will be an exhibit in the final report and/or provided to our client.

877.234.1141



www.envalliance.com

5341 Limestone Road
Wilmington, DE 19808
302.234.4400

408 Crain Highway, S. Suite 3
Glen Burnie, MD 21061
410.729.9000

515 Plainfield Avenue, Suite 202
Edison, NJ 08817
732.537.0250

8750 Landmark Road
Richmond, VA 23228
804.658.5550

A. GENERAL

1. Name of person, title and telephone number completing this questionnaire:

Name _____ Telephone No. _____

Title _____

Signature _____ Date _____

2. How long has the preparer been familiar with the site or facility? If less than five (5) years, who held the position prior?

Since 2012

B. PROPERTY DESCRIPTION AND ANALYSIS

1. Land

- a. Legal Site Address

- b. Block _____ Lot _____ County _____

- c. Size of Parcel? _____ Acres

- d. Shape of Parcel? ☐ Rectangular ☐ Irregular ☐ Other

- e. What is your facility Standard Industrial Classification (SIC) number or North American Industry Classification System (NAICS) number?
NAICS # - 921130 (<https://www.census.gov/naics/?input=92&chart=2022&details=921130>)

- f. Describe the current site use(s).

- g. Describe any known previous use of the current site.

- h. Were there any buildings on the property prior to the existing buildings? Yes ☐ No ☐ DK ☐

What were they?

Are any portions of the buildings remaining? Yes ☐ No ☐ DK ☐

If so, please describe.

- i. Are you in possession of a title report and survey for the site? Yes ☐ No ☐ DK ☐

If so, please provide copies if readily available.

- j. Does or has any person, or company other than the owner occupy the entire site or a portion of the site? Yes ☐ No ☐ DK ☐

If so, and the property is used for purposes other than residential, please provide a tenant list.

In addition, please provide a list of former owners/tenants/occupants dating back to the time the buildings were first constructed. Please include time periods and their type of operations.

- k. Are there any open surface waters or wetland areas on or adjacent to the site or any indication that there is a high water table? Yes ☐ No ☐ DK ☐

If so, where?

1. Is there a well on the site? Yes ☐ No ☐ DK ☐
- If yes,
1. What is the depth of the well?
2. What type of well is it?
- Drinking water ☐
- Irrigation ☐
- Monitoring ☐
- Dry Well ☐
3. Are these wells the primary source of drinking water? Yes ☐ No ☐ DK ☐
4. Have contaminants in excess of governmental guidelines been identified in the water? Yes ☐ No ☐ DK ☐
- m. Was or is there a septic system on the Subject property? Yes ☐ No ☐ DK ☐
1. If so, where are the tank and disposal fields located?
2. Is the septic system currently in use?
3. Is or was the septic system ever used for the disposal of liquid processing waste?
- If so, please describe.
4. Are or were any floor drains connected to the septic system?
- n. Is or has the property or any adjoining properties been used for industrial purposes, or as a gasoline station, auto repair shop, junkyard, or landfill? Yes ☐ No ☐ DK ☐
- If so, please explain.

o. Has fill of unknown origin or from a contaminated site been brought onto the Subject site? Yes ☐ No ☐ DK ☐

p. Are there currently or has there previously been waste treatment or disposal pits, ponds, or lagoons on or adjacent to the Subject site? Yes ☐ No ☐ DK ☐

2. Improvements (buildings) – This includes all buildings. ☐ N/A

a. Describe the size (square foot) of the existing buildings.

b. How old are the buildings?

c. Do the buildings have a basement? Yes ☐ No ☐ DK ☐

d. Have there been any additions/renovations? Yes ☐ No ☐ DK ☐

If so, when?

e. Describe the heating and cooling system.

f. Who provides the following utilities?

Water: _____

Sanitary Sewer: _____

Solid Waste Removal: _____

Natural Gas: _____

Electricity: _____

g. Does the subject site contain an oil or gas-fired boiler or furnace? Yes ☐ No ☐ DK ☐

If so, what is the fuel type?

h. Are there any floor drains on the site? Yes ☐ No ☐ DK ☐

If so, where do they discharge to?

3. Previous Studies

Do you have any knowledge of any previously prepared Environmental Assessment Reports or testing conducted on the site, whether it be for the owner or for others? If so, who prepared such report(s), when were they prepared, and who conducted testing, if any?

Yes ☐ No ☐ DK ☐

☐ I have no knowledge of any environmental related studies or reports prepared on the Subject site either for myself, the company I represent, my attorneys, or others.

4. Facility As-Built Drawings and Site Plans

Do you have copies of facility as-built drawings or site plans? Yes ☐ No ☐ DK ☐

If so, please provide us with paper and electronic copies (if available).

C. REGULATORY

1. Do you have any knowledge of pending, threatened, or past litigation or administrative proceedings relevant to hazardous substances or petroleum products in, on, or from the property?

Yes ☐ No ☐ DK ☐

If so, please state the circumstances.

2. Are you aware of any notices from any governmental entity regarding any possible violation of environmental laws or possible liability relating to hazardous substances or petroleum products?

Yes ☐ No ☐ DK ☐

If so, please explain.

3. Is any neighboring property engaged in the storing, transporting or disposal of hazardous waste, or chemicals? Yes ☐ No ☐ DK ☐
4. Have there been any spills or releases of hazardous substances or petroleum products at the site? Yes ☐ No ☐ DK ☐
5. Have there been any remedial actions performed at the site? Yes ☐ No ☐ DK ☐
6. Do you have any environmental permits for any of the following?

National Pollutant Discharge Elimination System (NPDES)

Yes ☐ No ☐ DK ☐

Resource Conservation and Recovery Act Generator (RCRA) No.

Yes ☐ No ☐ DK ☐

EPA ID No. _____

Yes ☐ No ☐ DK ☐

Underground Storage Tank (UST) Facility ID

Yes ☐ No ☐ DK ☐

Petroleum Bulk Storage (PBS) Facility ID

Yes ☐ No ☐ DK ☐

Stormwater Discharge

Yes ☐ No ☐ DK ☐

Air Pollutant Discharges

Yes ☐ No ☐ DK ☐

Community Right-to-Know/SARA Title III Filings

Yes ☐ No ☐ DK ☐

D. ASBESTOS

1. Do you have any knowledge if an inspection for asbestos was ever performed on the Subject site? Yes ☐ No ☐ DK ☐

If so, who performed the inspection and when?

2. Do you have any knowledge of any materials or substances on the site that are known or suspected to contain asbestos? Yes ☐ No ☐ DK ☐

If so, what materials and where are they located?

3. Has any asbestos been removed from the Site? Yes ☐ No ☐ DK ☐

If so, by whom?

4. Does the building have:

a. Any spray-on fireproofing? Yes ☐ No ☐ DK ☐

b. Insulation on piping, boilers, tanks, chillers, or other mechanical equipment? Yes ☐ No ☐ DK ☐

c. Any transite used in cooling towers, exterior walls, ceilings, fascia panels, etc.? Yes ☐ No ☐ DK ☐

d. Vinyl asbestos floor tile? Yes ☐ No ☐ DK ☐

e. Suspended acoustical ceiling tiles? Yes ☐ No ☐ DK ☐

f. A built-up or rolled roofing system? Yes ☐ No ☐ DK ☐

E. LEAD

1. Are you aware of any lead-based paint (LBP) applications on the site? Yes ☐ No ☐ DK ☐

2. Has LBP testing been conducted? Yes ☐ No ☐ DK ☐

3. Have there been any reported incidences of children with elevated blood levels residing at the site? Yes ☐ No ☐ DK ☐

4. Have any LBP abatements been conducted? Yes ☐ No ☐ DK ☐

5. Has the water been tested for lead? Yes ☐ No ☐ DK ☐

If so, what were the results?

F. POLYCHLORINATED BIPHENYLS (PCBs)

1. Are there any onsite electrical transformers (either pad or pole-mounted)? Yes ☐ No ☐ DK ☐

If so, are they dry type or liquid cooled?

2. Do any of these transformers contain PCBs? Yes ☐ No ☐ DK ☐

Who owns these transformers and where are they located?

3. Did any onsite transformers once contain PCBs, but later had the coolant replaced? N/A Yes ☐ No ☐ DK ☐

4. Is there any hydraulic equipment onsite? Yes ☐ No ☐ DK ☐

G. STORAGE TANKS

1. Are there any registered or unregistered (active or inactive) Underground Storage Tanks (UST) or Aboveground Storage Tanks (AST) located on the premises? Yes ☐ No ☐ DK ☐

If so, please fill out the following schedule:

Location	Size (Gal.)	AST or UST	Contents	Age	Construction Material	Registered (Y/N)	Active or Inactive

2. Do you have any knowledge of any tanks that once existed on the Subject site whether such tanks were removed or abandoned? Yes ☐ No ☐ DK ☐

If so, by whom, and when?

3. Have any of the existing in-use tanks been tested to determine whether any leakage has occurred? Yes ☐ No ☐ DK ☐
N/A - No existing tanks are in-use.

If so, when?

4. Are there any pipes or UST access ways protruding from the ground, retaining walls, or buildings? Yes ☐ No ☐ DK ☐

H. HAZARDOUS MATERIALS

1. Are any hazardous materials, chemicals, or substances stored onsite used for any manufacturing processes, automotive repair or for pest control (pesticides)? Yes ☐ No ☐ DK ☐

If so, please provide a schedule of same (please attach separate page if more room is required).

Substance	Quantity	Location

2. Are there physical signs of any of the following on the property?

- | | |
|---|--|
| Drums | Yes <input type="checkbox"/> No <input type="checkbox"/> DK <input type="checkbox"/> |
| Stressed Vegetation/Staining/Odors | Yes <input type="checkbox"/> No <input type="checkbox"/> DK <input type="checkbox"/> |
| Oily Sheens on Water | Yes <input type="checkbox"/> No <input type="checkbox"/> DK <input type="checkbox"/> |
| Discarded Batteries | Yes <input type="checkbox"/> No <input type="checkbox"/> DK <input type="checkbox"/> |
| Silos | Yes <input type="checkbox"/> No <input type="checkbox"/> DK <input type="checkbox"/> |
| Rail Spurs or Sidings | Yes <input type="checkbox"/> No <input type="checkbox"/> DK <input type="checkbox"/> |
| Above or Below Ground Pump Stations | Yes <input type="checkbox"/> No <input type="checkbox"/> DK <input type="checkbox"/> |
| Sumps | Yes <input type="checkbox"/> No <input type="checkbox"/> DK <input type="checkbox"/> |
| Rail Truck Loading/Unloading Areas | Yes <input type="checkbox"/> No <input type="checkbox"/> DK <input type="checkbox"/> |
| Storage Pads and Areas | Yes <input type="checkbox"/> No <input type="checkbox"/> DK <input type="checkbox"/> |
| Dumpsters | Yes <input type="checkbox"/> No <input type="checkbox"/> DK <input type="checkbox"/> |
| Chemical Storage Cabinets/Closets | Yes <input type="checkbox"/> No <input type="checkbox"/> DK <input type="checkbox"/> |
| Process Area Sinks/Piping that Receive Waste | Yes <input type="checkbox"/> No <input type="checkbox"/> DK <input type="checkbox"/> |
| Roof Leaders when Process Operations Vent to Roof | Yes <input type="checkbox"/> No <input type="checkbox"/> DK <input type="checkbox"/> |

Drainage Swales/Culverts	Yes <input type="checkbox"/> No <input type="checkbox"/> DK <input type="checkbox"/>
Storm Sewer Collection Systems	Yes <input type="checkbox"/> No <input type="checkbox"/> DK <input type="checkbox"/>
Stormwater Detention Ponds/Fire Water Ponds	Yes <input type="checkbox"/> No <input type="checkbox"/> DK <input type="checkbox"/>
Incinerators	Yes <input type="checkbox"/> No <input type="checkbox"/> DK <input type="checkbox"/>
Open Pipe Discharges	Yes <input type="checkbox"/> No <input type="checkbox"/> DK <input type="checkbox"/>
Compressor Vent Discharges	Yes <input type="checkbox"/> No <input type="checkbox"/> DK <input type="checkbox"/>
Non-Contact Cooling Water Discharges	Yes <input type="checkbox"/> No <input type="checkbox"/> DK <input type="checkbox"/>
Debris Piles	Yes <input type="checkbox"/> No <input type="checkbox"/> DK <input type="checkbox"/>
Other	Yes <input type="checkbox"/> No <input type="checkbox"/> DK <input type="checkbox"/>

If yes, please describe:

3. To the best of your knowledge, do any of the following operations take place on the Site or have ever taken place on the Site?

Dry Cleaning:	Yes <input type="checkbox"/> No <input type="checkbox"/> DK <input type="checkbox"/>
Battery Storage/Sales:	Yes <input type="checkbox"/> No <input type="checkbox"/> DK <input type="checkbox"/>
Paint Storage/Sales:	Yes <input type="checkbox"/> No <input type="checkbox"/> DK <input type="checkbox"/>
Petroleum Storage/Sales:	Yes <input type="checkbox"/> No <input type="checkbox"/> DK <input type="checkbox"/>
Photo or X-Ray Finishing:	Yes <input type="checkbox"/> No <input type="checkbox"/> DK <input type="checkbox"/>
Electronic Equipment Assembly or Manufacturing:	Yes <input type="checkbox"/> No <input type="checkbox"/> DK <input type="checkbox"/>
Solvent Storage/Sales:	Yes <input type="checkbox"/> No <input type="checkbox"/> DK <input type="checkbox"/>
Chemical Manufacturing/Sales:	Yes <input type="checkbox"/> No <input type="checkbox"/> DK <input type="checkbox"/>
Automobile Storage, Repair, or Disposal:	Yes <input type="checkbox"/> No <input type="checkbox"/> DK <input type="checkbox"/>
Agriculture:	Yes <input type="checkbox"/> No <input type="checkbox"/> DK <input type="checkbox"/>
Medical or Dental Office:	Yes <input type="checkbox"/> No <input type="checkbox"/> DK <input type="checkbox"/>

If yes, please describe:

4. Are, or have any, adjoining sites been used for any of the preceding operations? Yes ☐ No ☐ DK ☐

If yes, please describe:

5. Are there any hazardous or medical waste or fluids generated or used on the site that an outside service for their periodic pick-up and removal? Yes ☐ No ☐ DK ☐

If so, please provide name, address and telephone number of the disposal company and the facility generating the waste.

6. Please provide all available information from your or your client's records including, but not limited to, documentation in connection with any pending or threatened public or private proceedings or litigation with respect to environmental liability, environmental permits and permit applications, underground and aboveground tank registration and information (including removal and testing of such tanks), spill information and compliance information and programs.



CERTIFICATE

Permit # 06-162

Date Issued

- or -

Control #

Certificate Issued Date: 10/20/06

P 11/7

IDENTIFICATION

Block 16 Lot 21 Qualification Code _____
Work Site Location 62 Halstead Street
Community Center
Owner in Fee Town of Clinton
Address 43 Leigh Street
Clinton, NJ 08809
Tel. (____) _____
Contractor Chris Riley
Address 87 Cherryville Station
Flemington, NJ 08882
Tel. (____) _____ FAX (____) _____
Lic. No. or Bldrs. Reg. No. 8853
Federal Employer No. 222594485

Home Warranty No. _____

Type of Warranty Plan: [] State [] Private

Use Group _____

Maximum Live Load _____

Construction Classification _____

Maximum Occupancy Load _____

Description of Work/Use: Update Community Center Bathrooms

☐ CERTIFICATE OF OCCUPANCY

This serves notice that said building or structure has been constructed in accordance with the New Jersey Uniform Construction Code and is approved for occupancy.

☒ CERTIFICATE OF APPROVAL

This serves notice that the work completed has been constructed or installed in accordance with the New Jersey Uniform Construction Code and is approved. If the permit was issued for minor work, this certificate was based upon what was visible at the time of the inspection.

☐ TEMPORARY CERTIFICATE OF OCCUPANCY/COMPLIANCE

If this is a temporary Certificate of Occupancy or Compliance, the following conditions must be met no later than _____ or will be subject to fine or order to vacate:

☐ CERTIFICATE OF CLEARANCE — LEAD ABATEMENT 5:17

This serves notice that based on written certification, lead abatement was performed as per NJAC 5:17, to the following extent:

[] Total removal of lead-based paint hazards in scope of work

[] Partial or limited time period (____ years); see file

☐ CERTIFICATE OF CONTINUED OCCUPANCY

This serves notice that based on a general inspection of the visible parts of the building there are no imminent hazards and the building is approved for continued occupancy.

☐ CERTIFICATE OF COMPLIANCE

This serves notice that said potentially hazardous equipment has been installed and/or maintained in accordance with the New Jersey Uniform Construction Code and is approved for use until _____.

CONSTRUCTION OFFICIAL

DATE

Fee \$ _____

Paid [] Check No. _____

Collected by: _____

Estimate Number : 37700
 Estimate ID : 16*21 (1 of 2)
 Property Owner : TOWN OF CLINTON
 Property Address : 63 HALSTEAD ST
 Property City : CLINTON
 State/Province : NJ
 ZIP/Postal Code : 08809

Section 1

Occupancy

	<u>Class</u>	<u>Height</u>	<u>Rank</u>
100% Storage Warehouse	Wood or steel framed exterior walls	20.00	2.0
Total Area	: 4,494		
Number of Stories (Section)	: 1.00		
Shape	: 2.00		
Effective Age (years)	: 25.00		

Components

	<u>Units/%</u>	<u>Other</u>
HVAC (Heating):		
Hot Water	100%	
Custom Components:		
Asphalt Paving	12,000	

Section 2

Occupancy

	<u>Class</u>	<u>Height</u>	<u>Rank</u>
100% Office Building	Wood or steel framed exterior walls	10.00	2.0
Total Area	: 1,764		
Number of Stories (Section)	: 2.00		
Shape	: 2.00		
Effective Age (years)	: 25.00		

Components

	<u>Units/%</u>	<u>Other</u>
HVAC (Heating):		
Hot Water	100%	
Mezzanines:		
Mezzanines-Storage	540	

Cost as of 10/2012

	<u>Units/%</u>	<u>Cost</u>	<u>Total</u>
Basic Structure			
Base Cost	6,258	60.38	377,838
Exterior Walls	6,258	15.61	97,678
Heating & Cooling	6,258	13.75	86,040
Mezzanine	540	25.91	13,991
Miscellaneous Basic Structure	12,000	4.48	53,760
Basic Structure Cost	6,258	100.56	629,307
Less Depreciation			
Physical & Functional	38.6%		242,757
Depreciated Cost	6,258	61.77	386,550

Estimate Number : 37700
 ZIP/Postal Code : 08809
 Estimate Number : 37701
 Estimate ID : 16*21 (2 of 2)
 Property Owner : TOWN OF CLINTON
 Property Address : 63 HALSTEAD ST
 Property City : CLINTON
 State/Province : NJ
 ZIP/Postal Code : 08809

Section 1**Occupancy**

	<u>Class</u>	<u>Height</u>	<u>Rank</u>
100% Storage Warehouse	Masonry bearing walls	12.00	2.0
Total Area	: 480		
Number of Stories (Section)	: 1.00		
Shape	: 2.00		
Effective Age (years)	: 20.00		

Cost as of 10/2012

	<u>Units/%</u>	<u>Cost</u>	<u>Total</u>
Basic Structure			
Base Cost	480	52.78	25,334
Exterior Walls	480	21.67	10,402
Heating & Cooling	480	4.00	1,920
Basic Structure Cost	480	78.45	37,656
Less Depreciation			
Physical & Functional	23.0%		8,661
Depreciated Cost	480	60.41	28,995

Parcel Number : BL. 16 LOT 21
Property Owner : TOWN OF CLINTON
Location : 63 HALSTEAD ST.
Surveyed by : MGM ASSOC/PS
Date of Value : 10/01/90

Occupancy: Country Club

Floor Area: 4,242 square feet
Class: Frame
Cost rank: Low/Average
Cost as of: 4/90
Number of stories: 2.0
Average story height: 12.0 feet
Effective age: 16 years

Heating and Cooling:

Hot Water..... 100%

	Units	Cost	Total
Base Cost.....	4,242	66.76	283,196
Heating & Cooling.....	4,242	6.26	26,555
Basic structure cost.....	4,242	73.02	309,751
Less Depreciation:			
Physical and Functional.....	<28.0%>		<86,730>
Depreciated Cost.....			223,020
Rounded to nearest \$100			223,000
Cost data by MARSHALL and SWIFT			

99999/29064
72%

1005

PROCESS DATE 02/12/97

LK 16
OT 2163 HALSTEAD ST
3.8000

TOWN OF CLINTON

ARD 01 OF 01

VCS= R101

PROP CLS= 15C
ZONING= R-1
TAX MAP= TM06

BLDG CLS= 10

INTER GOOD
EXTER GOOD
LAYOT GOOD

---- BUILDING CALCULATIONS ----
 DESCRIPT UNITS RATE QFAC VALUE

ADD / DEDUCT CALCULATIONS
 BLDG. 1 99999 1.00 99999
 BLDG. 1 29064 1.00 29064

** TOTAL ADD/DEDUCT VALUE 129063

REPLACEMENT COST (1975) 129063

COST CONVERSION FACTOR 2.10

REPLACEMENT COST NEW 271032

NET COND *OVERRIDE* .720

MARKET ADJUSTMENT 1.00

APPRAISED BLDG. VALUE 195143

ACCESS/FARM BUILDINGS 25615

TOTAL IMPROVEMENT VALUE 220800

.....42.....

.

.

.

.

.

.

.

.

.

.

.

.

.

.

.

.

.

.

.

.

.

.

.

.

.

.

.

.

.

.

.

.

.

.

.

.

.

.

.

.

.

.

.

.

.

.

.

.

.

.

.

.

.

.

.

.

.

.

.

.

.

.

MAIN BUILDING AREAS
 DESCRIPT. BSMT FRST UPPR HALF ATTC
 A 1S-CR 2478
 B 2.5S-CR 882 882 882
 TOTAL 3360 882 882
 *TOTAL SQFT LIVING AREA = 4683

DETACHED ITEM AREAS
 DESCRIPT. AREA RATE QFAC COND CCF VALU
 TENNIS CT 3600 1.25 1.00 .70 2.10 661
 SEE PRC M 1 5714 1.00 1.00 2.10 1199
 SEE PRC M 1 3333 1.00 1.00 2.10 699

*** LAND CALCULATIONS ***
 FRNT AVER DPTH NO OF UNIT
 FOOT DPTH FAC. UNITS RATE
 359 499 1.38 495.42 0
 SITE VALUE 1 60000
 FIRST ACRE 1.00 30000
 2-5 ACRES 2.80 10000
 * TOTAL LAND VALUE 118000

---ADJUSTMENT---

INFL(+) COND(-)

VALUE

---MARKET---

INFLUENCES

--- FINAL VALUATION SUMMARY ---
 LAND IMPROVEMENT TOTAL
 118,000 220,800 338,800

15c

TM 6

Care

1 of 2

RECORD OF OWNERSHIP

[illegible]

PROPERTY USE:

NOTES

CLINTON
COMMUNITY
CENTER

FW
FAIR COND.

Gymnasium

25 NB
WD Fr
K=10
10

4/2
5 NB
WAFR
NE ZC

WD M22
5404

1128

15

4494

21 (832)

UNF ATTEN
N/M

- Play ground / Swing set

- Asphalt Basketball
Court
(60x120)

Asphalt Tennis Court
(60V120)

EXT. ACCESSOR.

Cone. Paving
Black Top
Curbing

	Lighting
	Fences
	Islands

Black Top	12,000
-----------	--------

VERIFICATION OF INSPECTION:

MEASURED BY:

DATE:

731

INSPECTED BY:

DATE: / /

DATE: 1/31

GROUND AREA:

5376

GROSS BLDG AREA:

67.50

HEIGHT:

Cone. Paving
Black Top
Curbing

Building Data

Occ Num	Occupancy Name	%	Class*	Height	Rank**
406	WHSE	100	D	20	2

Total Floor Area (sq. ft) 4494

Number of Stories: Section	Building
----------------------------	----------

Perimeter (linear feet) OR Shape*** 2

Effective Age (years) 25 Base Date Adj. Value

Depreciation %: Overall _____ OR Physical _____ Functional _____

External _____

Components (see back of page 1 for list:)[illegible]

**** Ranks:** 1 Low
2 Average
3 Good
4 Excellent

*** Marshall & Swift Classes:**

A	Fireproof Structural Steel Frame
B	Reinforced Concrete Frame
C	Masonry Bearing Walls
D	Wood or Steel Frame Walls
M	Mill Type
P	Pole Frame
S	Metal Frame Walls

***** Shapes:**

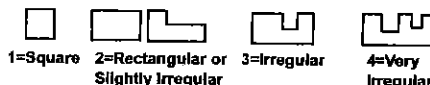

**CONCRETE-MASONRY
WALLS/BEARING or CURTAIN
Brick**

807 Brick, Solid
808 Brick, SCR Modular (6"-8")
809 Brick with Block Back-up
810 Brick with Clay Tile Back-up
811 Cavity Brick
812 Cavity Brick with Block Back-up
Block
801 Adobe Block
812 Concrete Block
804 Block with Stucco
803 Block with EIFS
814 Concrete Block, Slumpstone
815 Concrete Block, Textured Face
813 Concrete Block, Glazed
809 Cavity Concrete Block
821 Hollow Clay Block
826 Structural Clay Tile

CURTAIN WALLS

Masonry
843 Concrete & Glass Panels
845 Glass Fiber Reinforced Concrete Panels
848 Masonry Panels
Studs
851 Steel Studs & Stucco
844 EIFS Panels
855 Wood Siding Panels
840 Aggregate Siding Panels
Stone
847 Stone Panels, Marble
852 Stone Panels, Granite
854 Stone Panels, Limestone
853 Stone Panels, Local Stone
842 Composite Stone Panels
Pre-Engineered - Sandwich
865 Metal Sandwich Panels
866 Texture Covered Metal Sandwich Panels

STUD WALLS

Siding
896 Wood Siding
894 Textured Plywood
887 Hardboard Siding
886 Hardboard Sheet
888 Metal Siding
895 Vinyl Siding
890 Shingles
880 Asphalt Siding
884 Cement Fiber Siding
Stucco
892 Stucco
885 EIFS
Masonry Veneer
882 Brick Veneer
883 Block Veneer
881 Ashlar Stone Veneer
889 Rubble Stone Veneer
883 Synthetic Masonry
891 Stressskin Sandwich

820 Glass Block Concrete

816 Concrete, Formed
819 Concrete w/ Stay-in-Place Forming
817 Concrete, Precast Panels
818 Concrete, Tilt-up
Stone
802 Ashlar, Stone Veneer, Block
Back-up
822 Rubble Stone Veneer, Block
Back-up
823 Solid Granite Stone
824 Solid Limestone
825 Solid Local Stone
CURTAIN WALLS
Glass
849 Metal/Glass Panels
850 Stainless Steel Panels
841 Bronze Panels
846 Glazed Aluminum

861 Cold Storage Metal Sandwich Panels
862 Cold Storage Stainless Steel Sandwich Panels
864 Glass Exterior w/Metal Sandwich Panels
863 Fiberglass Sandwich Panels
860 Cement Fiber Sandwich Panels
Pre Engineered Buildings -
Prefabricated Wall Panels (Service Stations)
868 Pre-Fab Panels, Metal & Glass
869 Pre-Fab Panels, Metal with Block Back-up
871 Stucco on Pre-Fab Metal Panels
867 Pre-Fab Panels, Masonry Veneer
870 Stone Veneer on Masonry Metal Panels
872 Porcelain Enamel Finish (Add)

Section

Building Data

Occ Num	Occupancy Name	%	Class*	Height	Rank**
344	OFF	100	15	10	2

Total Floor Area (sq. ft.) 1764

Number of Stories: Section 2 Building

Perimeter (linear feet) OR Shape*** 2

Effective Age (years)	25	Base Date	Adl. Value
-----------------------	----	-----------	------------

Depreciation %: Overall _____ OR Physical _____ Functional _____

External

Components (see back of page 1 for list:)[illegible]

FINISHED FLOORING

FLOORS/FLOORING		
Softwood		
Hardwood		
Asphalt Tile		
Other		
CEILINGS		
Plaster	Acoustical Tile	
Sheetrock	Suspended	

ROOF

ROOF			
Flat	Hip	Gable	
Gambrel		Mansard	
Type Prepared Roll			
Asphalt Shingles			
Wood Shingles			
Built-up T. & G.			
Slate or Tile			

SITE

SITE						
Topography				Public Water	Private Well	
				Curbs	Paved Road	
				Unpaved Road	Sidewalk	
Landscaping				Public Sewer	Septic Tank	
G	Avg	F		Electric	Gas	

Heating, Cooling & Ventilation

600 None
601 Electric
602 Electric Wall
603 Forced Air Unit
604 Hot Water
605 Hot Water, Radiant
606 Space Heaters
607 Steam
608 Steam Without Boiler
609 Ventilation
610 Wall Furnace
611 Package Unit
612 Warmed and Cooled Air
613 Hot and Chilled Water
614 Heat Pump
615 Floor Furnace

616 Individual Thru-Wall Heat Pump
617 Complete HVAC
618 Evaporative Cooling
619 Refrigerated Cooling
620 Electric Panels
621 Space Heaters, Radiant
622 Space Heaters, Steam Coil w/ Boiler
623 Space Heaters, Steam Coil w/o Boiler
624 Heat Pump, Ground Loop
625 Refrigerated Cooling, Packaged
626 Controlled Atmosphere, Cond. Air
627 Controlled Atmosphere, Livestock
628 Controlled Atmosphere, High to
Precise Humidity
629 Cont. Atmosphere, Warm/Cooled
640 No HVAC

Other Components

- 681 Sprinklers
- 682 Dry Sprinklers
- 683 Wet Sprinklers
- 650 Elevators (By Area)
- 651 Elevators-Passenger
- 652 Elevators-Freight Power Doors
- 653 Elevators-Freight Manual Doors
- 759 Mezzanine
- 760 Mezzanine-Display
- 761 Mezzanine-Office
- 762 Mezzanine-Open
- 763 Mezzanine-Storage
- 755 Malls-Open
- 756 Malls-Covered
- 737 Malls-Enclosed
- 758 Malls-Elevator
- 751 Balcony
- 764 Fire Alarm System

16/21

Card 2 of 2

RECORD OF OWNERSHIP

OWNER	Deed Date	Date Reg	Book	Page	SRIA #	Usable	Ratio	Sale Price

PROPERTY USE:

NOTES

FIELD HOUSE

WHSE: 4800

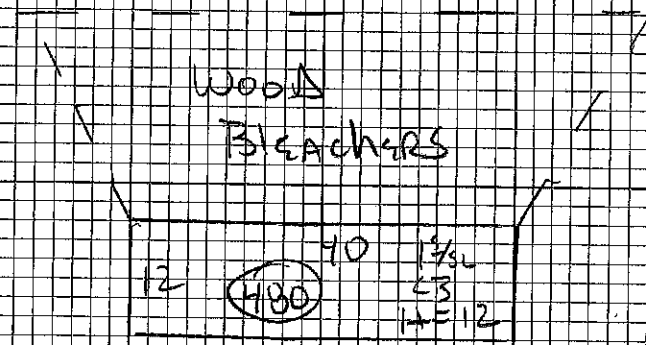

VERIFICATION OF INSPECTION:

MEASURED BY:

DATE:

INSPECTED BY:

DATE:

GROUND AREA:
480

GROSS BLDG AREA:
480

HEIGHT: 12

EXT. ACCESSOR.

Conc. Paving	Lighting
Black Top	Fences
Curbing	Islands

PROPERTY RECORD AND APPRAISAL CARD
Commercial

Card _____ of _____

IDENTIFICATION DATA

BLK: 16 SIZE: 3.8
LOT: 21 Q: CLS: 15C

LOC: 63 HALSTEAD ST
TOWN OF CLINTON
43 LEIGH STREET
CLINTON NJ 08809
L: 71100 I: 356000 T: 427100

SITE

50:00 N'BORHOOD

Conformity
☒ 01 Typical
☐ 02 Inferior
☐ 03 Superior
Trend
☒ 04 Stable
☐ 05 Declining
☐ 06 Improving
Type
☐ 07 Rural
☐ 08 Crs. Roads
☒ 09 Suburban
☐ 10 Urban
☐ 11 Subdivision

51:00 VIEW

☒ 01 Typical QF
☐ 02 Detrim. QF
☐ 03 Enhanc. QF

52:00 UTILITIES

☒ 01 Electric
☐ 02 Public Gas
☒ 03 Public Water
☒ 04 Sewers
☐ 05 Well
☐ 06 Septic
☐ 07 Underground Util.
☐ 90 None

53:00 INFORMATION BY

☐ 01 Owner (M)
☐ 02 Owner (F)
☐ 03 Tenant
☒ 04 Agent
☐ 05 Other
☐ 06 Estimate
☐ 07 Refusal

54:00 ROAD

☒ 01 Paved QF
☐ 02 Grv/Drt QF
☐ 03 Private QF
☐ 04 Paper
☐ 90 None

61:00 NEGATIVE LAND ADJUSTMENTS

<input type="checkbox"/> 01 Flag Lot	<input type="checkbox"/> 10 Slope	<input type="checkbox"/> 20 Stacked Units
<input type="checkbox"/> 02 Power Line	<input type="checkbox"/> 11 Landlocked	<input type="checkbox"/> 21 Drainage
<input type="checkbox"/> 03 Heavy Traffic	<input type="checkbox"/> 12 Flood Plain	<input type="checkbox"/> 22 Undersized Lot
<input type="checkbox"/> 04 Light Traffic	<input type="checkbox"/> 13 Shared Driveway	<input type="checkbox"/> 23 Topography
<input type="checkbox"/> 05 Next to Comm.	<input type="checkbox"/> 14 Poor Location	<input type="checkbox"/> 24 Little Frontage
<input type="checkbox"/> 06 No Right to Build	<input type="checkbox"/> 15 Irreg. Shape	<input type="checkbox"/> 25 Corner Lot
<input type="checkbox"/> 07 Alley Shape	<input type="checkbox"/> 16 Hwy. Nuisance	<input type="checkbox"/> 26 No Frontage
<input type="checkbox"/> 08 Severe Easements	<input type="checkbox"/> 17 Swamp	<input type="checkbox"/> 27 Brook/Stream
<input type="checkbox"/> 09 Unimproved Road	<input type="checkbox"/> 18 Oversized	<input type="checkbox"/> 28 Next to RR Tracks
		<input type="checkbox"/> 99 Misc.

63:00 POSITIVE LAND ADJUSTMENTS

<input type="checkbox"/> 01 High	<input type="checkbox"/> 09 Cul-de-sac	<input type="checkbox"/> 17 Plottage
<input checked="" type="checkbox"/> 02 Low	<input type="checkbox"/> 10 Commercial	<input type="checkbox"/> 18 Frontage
<input type="checkbox"/> 03 Level	<input type="checkbox"/> 11 View	<input type="checkbox"/> 19 Water
<input type="checkbox"/> 04 Rolling	<input type="checkbox"/> 12 Location	<input type="checkbox"/> 20 Size
<input type="checkbox"/> 05 Wet	<input type="checkbox"/> 13 Zoning	<input type="checkbox"/> 21 River Front
<input type="checkbox"/> 06 R.O.W.	<input type="checkbox"/> 14 Beers Decision	<input type="checkbox"/> 22 Park/Rec. Facilities
<input type="checkbox"/> 07 Brook/Stream	<input type="checkbox"/> 15 Corner Lot	<input type="checkbox"/> 99 Misc.
<input type="checkbox"/> 08 Irreg. Shape	<input type="checkbox"/> 16 Extensive Frontage	

56:00 REFUSED ADMIT.

☐ 01 YES
☐ 02 NO

MICHAEL G.
MORRIS
ASSOCIATES

80:00 WORK RECORD

	BY	DATE
MEAS.	VR	1-30-90
LIST		
PRICE		
REVIEW		

81:00 FIELD CALLS

	BY	DATE
#1	RS	4-4-90
#2		
#3		
#4		

70:00 LAND SCHEDULE (FRONT FOOT METHOD)

	LAND ZONE	FRONT FOOTAGE	AVERAGE DEPTH	DEPTH TABLE	UNIT RATE	ADJ. CODE	ADJ. PCT.
1							
2							
3							
4							

71:00 LAND SCHED (UNIT RATE METHOD)

	LAND ZONE	DESC CODE	NUMBER OF UNITS	UNIT RATE	ADJ. CODE	ADJ. PCT.
1						
2						
3						
4						

INSPECTION SIGNATURE

DATE



Front and Side

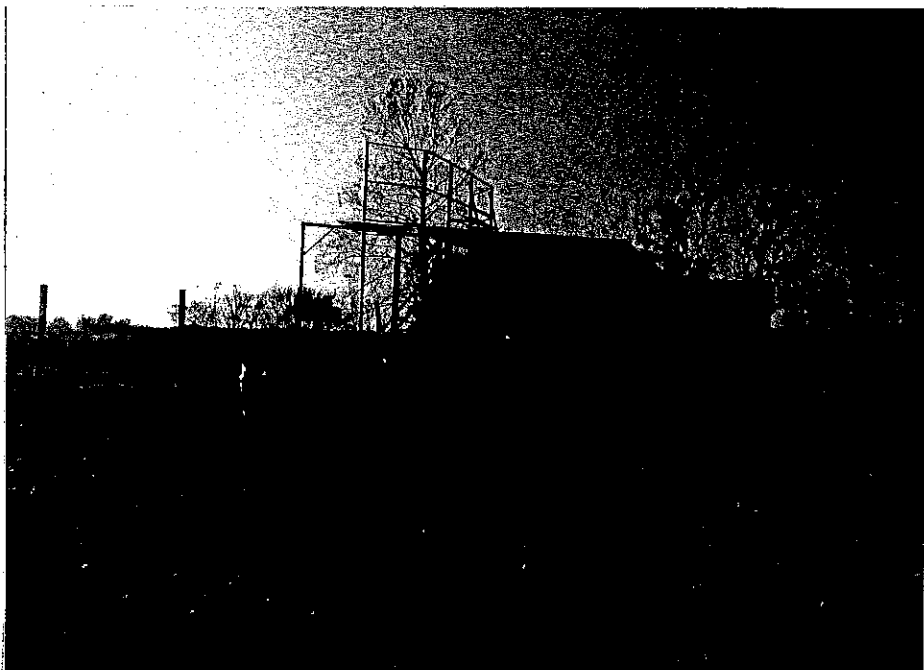

Rear and Side

1 Square = 2 Feet

STORY HEIGHT
SECTION

A _____
B _____
C _____
D _____

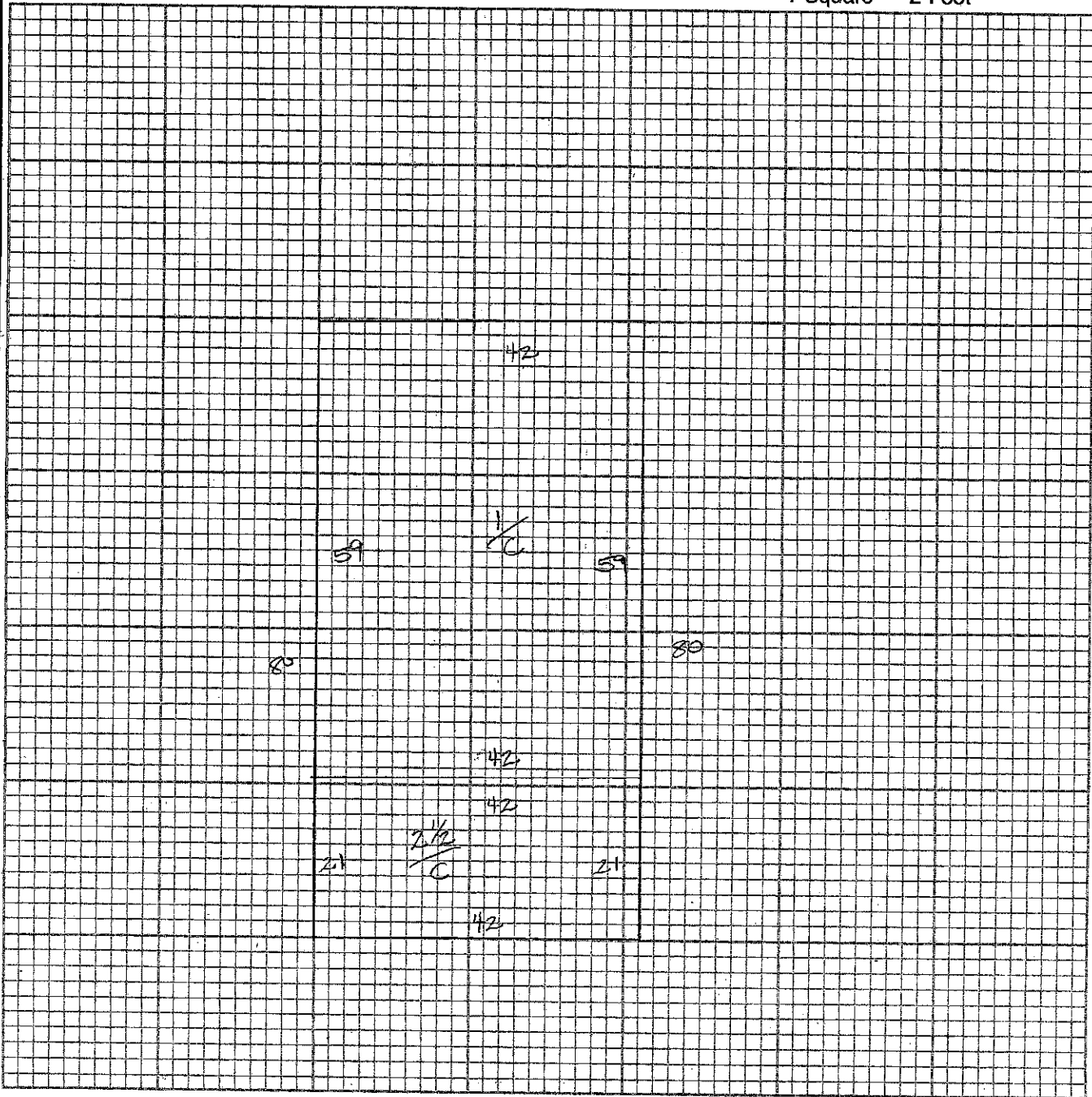

Front

APT. #	FLR #	HEAT	LR	DR	K	BTH	BR	DEN	OTH	COMMENT	TOT RMS	COND	RENT

UTILITIES BY

1. OWNER
2. TENANT
3. SHARED

SPECIFY

CODES 1 = Excellent
2 = Good
3 = Normal
4 = Fair
5 = Poor
6 = Dilap

60.00 NET CONDITION	CODE
01 OVERALL	
02 INTERIOR FIN	
03 EXTERIOR FIN	

60.00 NET CONDITION
OVER-RIDE _____ %

Partial in Mod IV _____

85.00 COMMENTS

OP = 7 x 11 = 77 x

2 - 7 x 26 DUGOUTS

BLEACHERS - 1 22 x 40

2 22 x 16 1/2

CEMENT LOCK RM 12 x 41

1 tennis court w 10' chain link fence 60 x 60

01 = DET. GARAGE
02 = DET. CARPORT
03 = SHED 2 STORY
04 = SHED 1.5 STY
05 = SHED 1 STORY
06 = SHED FIN 1 STY
07 = SHED FIN 1.5 STY
08 = POOL GUNITE
09 = POOL VINYL
10 = POOL ABOVE GRND
11 = C.C. PAVING
12 = ASPHALT PAVING
13 = TENNIS COURT
14 = BARN
15 = DAIRY BARN
16 = BARN W/LOFT
17 = FARM SHED
18 = POLE BARN
19 = STABLE
20 = POULTRY SHED
21 = SILO
22 = SMALL SHED
23 = GREENHOUSE
24 = CANOPY
25 = CONC. PATIO
26 = WOOD DECK
27 = GAZEBO

Occupancy Numbers and Descriptions

300 Apartment (High Rise)	393 Dormitory, Labor	438 Loft	413 Shopping Center, Community	College:
301 Armory	399 Equipment Shed	339 Lumber Storage Horizontal	412 Shopping Center, Neighborhood	367 Arts & Crafts Building
302 Auditorium	349 Fast Food Restaurant	390 Lumber Storage Vertical	414 Shopping Center, Regional	302 Auditorium
303 Automobile Showroom	420 Fertilizer (Bulk) Storage	340 Market	403 Showroom Building	368 Classroom
410 Automotive Center	322 Fire Station, Staffed	419 Market, Convenience	303 Showroom, Automobile	377 College (Entire)
304 Bank	427 Fire Station, Volunteer	446 Market, Super	405 Skating Rink	369 Commons
442 Bar/Tavern	323 Fraternal Building	391 Material Storage Building	378 Stable	321 Dormitory
384 Barber Shop	324 Fraternity House	341 Medical Office	328 Storage Garage	324 Fraternity House
305 Barn	398 Fruit Packing Barn	423 Mini-Lube Garage	328 Storage Hangar	370 Gymnasium
396 Barn, Fruit Packing	423 Garage, Mini-Hube	386 Mini-Warehouse	406 Storage Warehouse	371 Lecture Hall
396 Barn, Hog	325 Garage, Service	429 Modified Hog Shed	420 Storage, Bulk Fertilizer	337 Library
397 Barn, Sheep	326 Garage, Storage	342 Mortuary	421 Storage, Grain	373 Manual Arts Building
383 Barn, Tobacco	327 Governmental Building	343 Motel	339 Storage, Lumber Horizontal	374 Multipurpose Building
306 Bowling Alley	421 Grain Storage	352 Multiple Residence (Low Rise)	390 Storage, Lumber Vertical	375 Physical Education Building
420 Bulk Fertilizer Storage	424 Group Care Home	412 Neighborhood Shopping Center	391 Storage, Material	376 Science Building
394 Cabin, Transient Labor	417 Handball-Racquetball Club	344 Office Building	395 Storage, Potato	403 Shower Building
399 Cattle Shed	329 Hangar, Maintenance & Office	444 Office, Dental	318 Store, Department	
443 Central Bank	328 Hangar, Storage	341 Office, Medical	319 Store, Discount	
309 Church	409 Hangar, T	345 Parking Structure	353 Store, Retail	Elementary and Secondary Schools:
444 Clinic, Dental	400 Hay Shed	388 Parking Structure, Underground	446 Supermarket	355 Arts & Crafts Building
311 Clubhouse	418 Health Club	348 Post Office	431 Surgical Center	302 Auditorium
441 Cocktail Lounge	398 Hog Barn	395 Potato Storage	442 Tavern/Bar	356 Classroom
413 Community Shopping Center	430 Hog Shed	347 Poultry House	416 Tennis Court, Indoor	357 Commons
313 Convalescent Hospital	429 Hog Shed, Modified	417 Racquetball-Handball Club	409 T-Hangar	426 Day Care Center
419 Convenience Market	330 Home For The Elderly	348 Rectory	422 Theater	321 Dormitory
314 Country Club	428 Horse Arena	414 Regional Shopping Center	383 Tobacco Barn	365 Elementary School (Entire)
315 Creamery	331 Hospital	350 Restaurant	394 Transient Labor Cabin	358 Gymnasium
316 Dairy	313 Hospital, Convalescent	349 Restaurant, Fast Food	387 Transit Warehouse	359 Lecture Hall
317 Dairy Sales Building	381 Hospital, Veterinary	432 Restroom Building	388 Underground Parking Structure	337 Library
426 Day Care Center	332 Hotel	353 Retail Store	404 Utility Building	361 Manual Arts Building
444 Dental Office/Clinic	416 Indoor Tennis Club	325 Service Garage	381 Veterinary Hospital	362 Multipurpose Building
318 Department Store	392 Industrial, Engineering	399 Shed, Cattle	427 Volunteer Fire Station	363 Physical Education Building
319 Discount Store	334 Industrial, Manufacturing	369 Shed, Equipment	407 Warehouse, Distribution	364 Science Building
320 Dispensary	335 Jail	400 Shed, Hay	386 Warehouse, Mini	366 Secondary School (Entire)
407 Distribution Warehouse	393 Labor Dormitory	430 Shed, Hog	406 Warehouse, Storage	403 Shower Building
321 Dormitory	336 Laundromat	429 Shed, Modified Hog	387 Warehouse, Transit	
	337 Library	397 Sheep Barn		

ISCELLANEOUS

LAND SCHEDULE

INFO. BY OTHER

INSPECTION DATE

WORK RECORD

MEAS. BY PS 040490

LIST BY

PRICE BY

REVIEW BY

FIELD CALLS

#1

#2

#3

COUNTY BOARD DECISION

DATE

LAND VAL

IMPR. VAL

TOTAL VAL

TAX COURT DECISION

DATE

LAND VAL

IMPR. VAL

TOTAL VAL

FIXED VALUES

LAND

IMPROVE

TOTAL

OFFICE USE

HUNTERDON COUNTY HEALTH DEPARTMENT
"FINAL PAPERWORK" CHECKLIST

MUNICIPALITY: Town of Clinton BLOCK: 16 LOT: 21

WELL PAPERS:

PAPERS IN ENVELOPE

- ☐ COUNTY WELL PERMIT
- ☐ STATE WELL PERMITS
- ☐ LOCAL TWP. WELL PERMIT (IF NECESSARY)
- ☐ STATE WELL RECORD
- ☐ COUNTY PASSING WATER REPORTS
- ☐ TOWNSHIP WATER REPORTS (TEWKSBURY)
- ☐ PNCW PASSING WATER REPORTS
- ☐ WELL ABANDONMENT FORM
- ☐ OTHER (E. AMWELL CERT.) _____

SEPTIC PAPERS:

- ☐ FIELD APPLICATION AND PLANS
- ☐ SELECT FILL CERTIFICATION
- ☐ AS-BUILTS
- ☐ P.E. CERTIFICATION OF COMPLETION (E. AMWELL)
- ☐ SELECT FILL DELIVERY LOAD SLIPS (E. AMWELL)

OTHER:

- ☐
- ☐
- ☐
- ☐



CERTIFICATE OF COMPLETION

DATE: _____

CHECKLIST

MUNICIPALITY

Town of Clinton

BLOCK

16

LOT

MUNICIPALITY

T
C
L

BLOCK

16

LOT

21

HUNTERDON COUNTY HEALTH DEPARTMENT
ADMINISTRATION BUILDING
71 MAIN STREET
FLEMINGTON, NJ 08822
908-788-1351
FAX: 908-782-7510

NON-REGULATED UNDERGROUND STORAGE TANKS
FLOW SHEET FOR TANK PULLS

MUNICIPALITY: Town of Clinton BLOCK: 16 LOT: 21

HOMEOWNER'S NAME: Town of Clinton - Community Center

PHONE NUMBER: _____

MAILING ADDRESS: 63 Halsted St Clinton ✓

DATE TANKS SCHEDULED TO BE PULLED: _____ TIME: _____

SIZE OF TANK AND PRODUCT STORED: 550 gal fuel oil

LOCAL DEMOLITION PERMIT OBTAINED: yes NUMBER: 98-92

CONTRACTOR EXCAVATING TANKS: Stem Brothers PHONE NUMBER: 996-4441

IF BARCO, IS IT A PETROFILL? YES _____ NO _____

=====

DATE(S) SITE ASSESSMENT MADE: 8/7/98

_____ TANK EXCAVATED AND REMOVED, SITE ASSESSMENT SHOWS NO SIGN OF VISIBLE
CONTAMINATION IN EXCAVATION AND NO HOLES IN TANK

X TANK TO BE ABANDONED IN PLACE - SITE ASSESSMENT SHOWS TANK HAS BEEN
CLEANED OUT AND NO HOLES OR WATER VISIBLE IN THE TANK

_____ BARCO PETROFILL - NO INSPECTION MADE, NO SITE ASSESSMENT CONDUCTED BY THIS
DEPARTMENT

_____ SITE ASSESSMENT SHOWS THE FOLLOWING SIGNS OF CONTAMINATION:

HOTLINE NOTIFIED: YES _____ NO _____ NJDEP HOTLINE # (609) 292-7172

NJDEP CASE #: _____

NAME OF CLEAN-UP CONTRACTOR: _____ PHONE NUMBER: _____

DATE CASE FORWARDED TO NJDEP FOR ACTION: _____

COMMENTS: _____

INSPECTOR'S SIGNATURE: Debra W. Vaccarello DATE: 8/7/98

Hunterdon County

JOHN W. BECKLEY, M.P.H.
Director/Health OfficerCOUNTY COMPLEX
ROUTE 12

Mailing Address

ADMINISTRATION BUILDING
71 MAIN STREET
FLEMINGTON, N.J. 08822

Phone (908) 788-1361

Fax (908) 782-7510

DEPARTMENT OF HEALTH

CONSTRUCTION PERMIT REFERRAL FORM

MUNICIPALITY: Town of Clinton BLOCK: 16 LOT: 21OWNER'S NAME: Town of ClintonMAILING ADDRESS: 43 Leigh Street, P.O. Box 5194, Clinton, NJ 08809FACILITY LOCATION: (If different from above): 63 Halstead Street WORK PHONE: (908) 735-8616

HOME PHONE: _____

*A copy of the plan showing intended construction, locating the existing septic system and well must be attached.

- ____ Residential Building - addition/remodeling
____ Commercial (other than retail food) - addition/remodeling
____ Retail Food Establishment - addition/remodeling
____ Commercial Swimming Facility - construction/alteration
☒ X Underground Storage Tank - closure/abandonment
____ Underground Storage Tank - installation
____ Residential Swimming Pool
____ Other: _____

WHEN COMPLETED:

☒ MAIL TO APPLICANT☐ HOLD FOR PICK-UP BY APPLICANTDESCRIPTION: Closure in place on underground 550 gallon heating oil tank.

FOR HEALTH DEPARTMENT USE:

Hunterdon County Health Department Comments: _____

☒ APPROVED

REJECTED

DATE: 7-29-98Signature/Title: John Van Noy Chief San

FOR MUNICIPALITY USE:

Construction permit issuance date: _____ Number: _____

Issued to: _____

Construction Official's signature: _____



BUILDING SUBCODE TECHNICAL SECTION

A. IDENTIFICATION—APPLICANT: COMPLETE ALL APPLICABLE INFORMATION. WHEN CHANGING CONTRACTORS, NOTIFY THIS OFFICE. CALL UTILITY DIG NO: 1-800-272-1000.

Block 16 Lot 21

Work Site Location 63 Halstead Street

Owner in Fee Town of Clinton

Address 43 Leigh St., P.O. Box 5194

Clinton, NJ 08809

Tele. (908) 735-8616

Contractor Stem Brothers, Inc.

Address 760 Frenchtown Road, P.O. Box T

Millford, NJ 08848

Tele. (908) 996-4311 Fax ()

Lic. No. or Bldrs. Reg. No.

Federal Emp. No. 22-1662058

JOB SUMMARY (Office Use Only)

PLAN REVIEW	Date	Initial	INSPECTIONS	Dates (Month/Day)			
<input type="checkbox"/> No Plans Required	___	___	Type:	Failure	Failure	Approval	Initial
<input type="checkbox"/> All	___	___	Footing	___	___	___	___
<input type="checkbox"/> Footing	___	___	Foundation	___	___	___	___
<input type="checkbox"/> Foundation	___	___	Slab	___	___	___	___
<input type="checkbox"/> Frame	___	___	Frame	___	___	___	___
<input type="checkbox"/> Other	___	___	Barrier-Free	___	___	___	___
Joint Plan Review Required:			Insulation	___	___	___	___
<input type="checkbox"/> Elec. <input type="checkbox"/> Plumb. <input type="checkbox"/> Fire <input type="checkbox"/> Elevator			Finishes	___	___	___	___
SUBCODE APPROVAL			Energy	___	___	___	___
<input type="checkbox"/> CO <input type="checkbox"/> CCO <input type="checkbox"/> CA			Mechanical	___	___	___	___
Date: <u> </u>			TCO	___	___	___	___
Approved by: <u> </u>			Other	___	___	___	___
			Final	___	___	___	___
			Barrier-Free	___	___	___	___

B. BUILDING CHARACTERISTICS

Use Group Present Proposed

Constr. Class Present Proposed

No. of Stories

Height of Structure Ft.

Area — Largest Floor Sq. Ft.

New Bldg. Area/All Floors Sq. Ft.

Volume of New Structure Cu. Ft.

Total Land Area Disturbed Sq. Ft.

Est. Cost of Bldg. Work:

1. New Bldg. \$

2. Alteration \$

3. Total (1+ 2) \$ 1,400.00



Date Received 8/7/98
Date Issued
Control #
Permit # 98-92

C. CERTIFICATION IN LIEU OF OATH

I hereby certify that I am the (agent of) owner of record and am authorized to make this application.

William Bennett
Signature

D. TECHNICAL SITE DATA

DESCRIPTION OF WORK

Closure in place on underground
550 gallon heating oil tank.

TYPE OF WORK:

- ☐ New Building
☐ Addition
☐ Alteration
☐ Roofing
☐ Siding
☐ Fence Height (exceeds 6')
☐ Sign Sq. Ft.
☐ Pool
☐ Asbestos Abatement Subchapter 8
☐ Lead Haz. Abatement NJAC 5:17
☐ Other
☒ Demolition Closure on tank

FEE (Office Use Only)

\$

Administrative Surcharge \$
Minimum Fee \$
DCA Training Fee \$
TOTAL FEE \$

U.C.C. F110
(rev. 3/88)

1 White = Inspector Copy
3 Pink = Office Copy

2 Canary = Office Copy
4 Gold = Applicant Copy

REVISIONS		
DATE	NAME	LIC. NO.
OCT. 2012	CARL M. HERRMAN	GS42271

SHEET 7

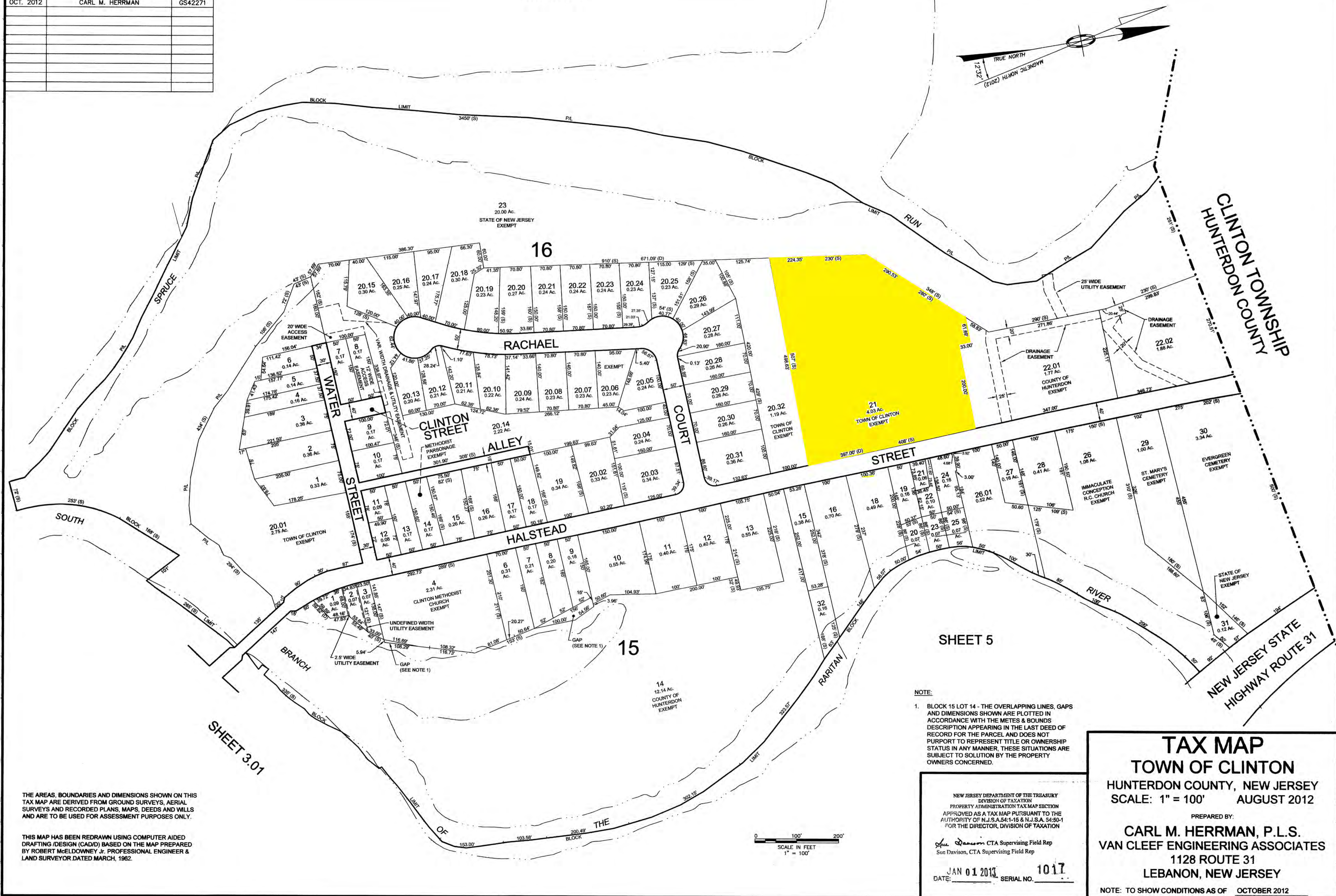

THE AREAS, BOUNDARIES AND DIMENSIONS SHOWN ON THIS TAX MAP ARE DERIVED FROM GROUND SURVEYS, AERIAL SURVEYS AND RECORDED PLANS, MAPS, DEEDS AND WILLS AND ARE TO BE USED FOR ASSESSMENT PURPOSES ONLY.

THIS MAP HAS BEEN REDRAWN USING COMPUTER AIDED DRAFTING /DESIGN (CAD/D) BASED ON THE MAP PREPARED BY ROBERT McELDONNEY JR. PROFESSIONAL ENGINEER & LAND SURVEYOR DATED MARCH, 1982.

NOTE:
1. BLOCK 15 LOT 14 - THE OVERLAPPING LINES, GAPS AND DIMENSIONS SHOWN ARE PLOTTED IN ACCORDANCE WITH THE METES & BOUNDS DESCRIPTION APPEARING IN THE LAST DEED OF RECORD FOR THE PARCEL AND DOES NOT PURPORT TO REPRESENT TITLE OR OWNERSHIP STATUS IN ANY MANNER. THESE SITUATIONS ARE SUBJECT TO SOLUTION BY THE PROPERTY OWNERS CONCERNED.

NEW JERSEY DEPARTMENT OF THE TREASURY
DIVISION OF TAXATION
PROPERTY ADMINISTRATION TAX MAP SECTION
APPROVED AS A TAX MAP PURSUANT TO THE AUTHORITY OF N.J.S.A.54:1-15 & N.J.S.A. 54:50-1 FOR THE DIRECTOR, DIVISION OF TAXATION

Shirley Dawson CTA Supervising Field Rep
Sue Davison, CTA Supervising Field Rep

DATE: JAN 01 2013 SERIAL NO. 1017

TAX MAP

TOWN OF CLINTON

HUNTERDON COUNTY, NEW JERSEY
SCALE: 1" = 100' AUGUST 2012

PREPARED BY:
CARL M. HERRMAN, P.L.S.
VAN CLEEF ENGINEERING ASSOCIATES
1128 ROUTE 31
LEBANON, NEW JERSEY

NOTE: TO SHOW CONDITIONS AS OF OCTOBER 2012

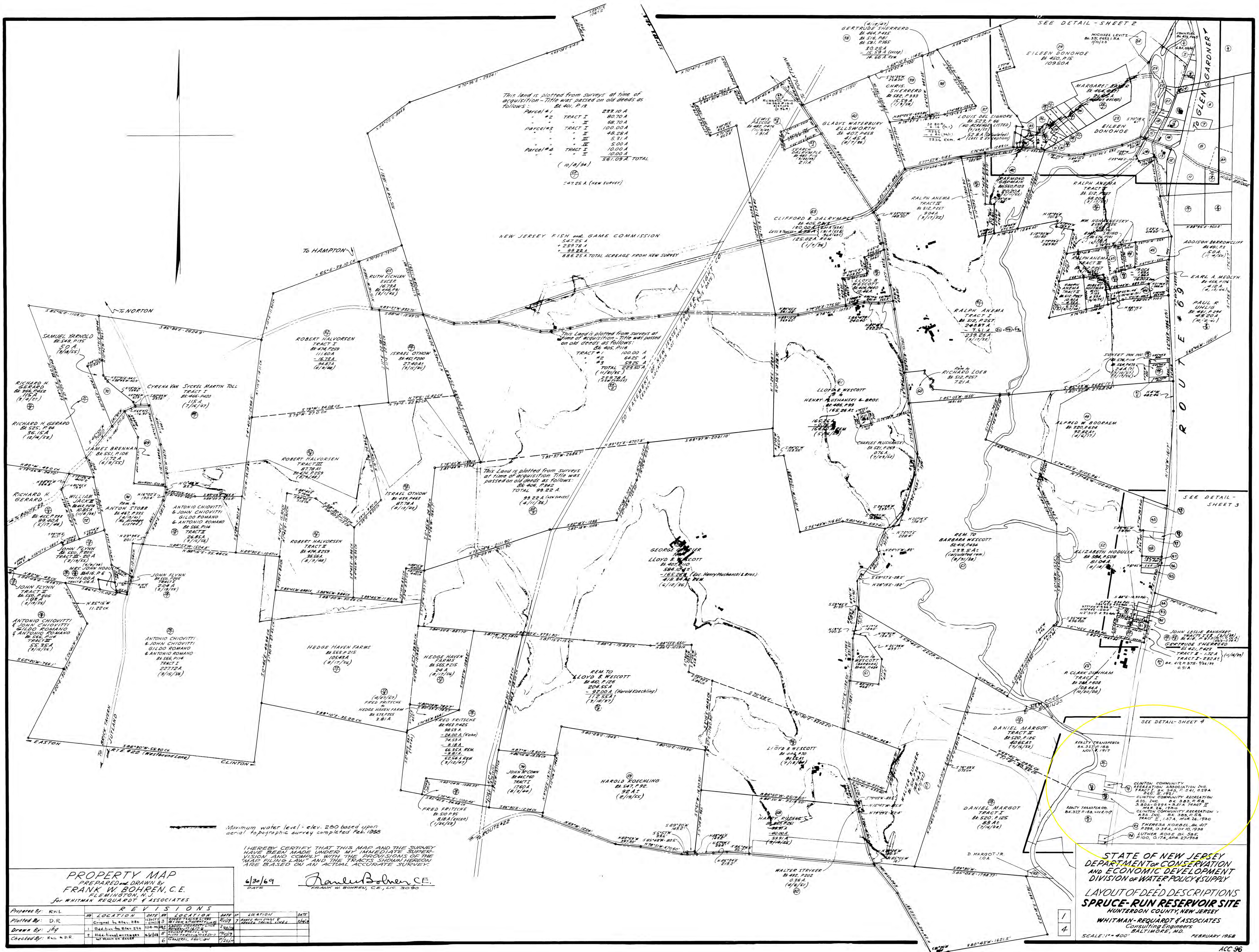

APPENDIX II
PHOTOGRAPHS

**Site Photographs
63 Halstead Street
Clinton, New Jersey
12/20/2023**

**EAI Job No: 5845
EAI Rep: A. Randall**



Remarks: Basketball court north of community center; facing NE



Remarks: Baseball field, facing N



Remarks: Tennis court, facing SE



Remarks: Mulch playground, facing SE



Remarks: Sand playground, facing SW



Remarks: Exterior of Community center.



Remarks: Community center basketball court, facing W



Remarks: Community center bathroom (1 of 2)



Remarks: Second floor community center



Remarks: Community center basement sump pump



Remarks: Community center basement water heater



Remarks: Community center furnace



Remarks: Electrical panel in basement of Community center



Remarks: Floor drains (3) beneath baseball bleachers; drain to dry well to NW



Remarks: Suspected location of former 550-gallon heating oil UST (abandoned in place)



Remarks: Baseball grandstand and locker room. Water manhole in front of building.



Remarks: Floor drains (3) beneath baseball bleachers; drain to dry well to NW



Remarks: Pole-mounted transformer located to the northeast across Halstead Street.

APPENDIX III
HISTORICAL INFORMATION

New Search

Block:	16	Prop Loc:	63 HALSTEAD ST	Owner:	TOWN OF CLINTON	Square Ft:	0
Lot:	21	District:	1005 CLINTON TOWN	Street:	43 LEIGH STREET	Year Built:	0000
Qual:		Class:	15C	City State:	CLINTON NJ 08809	Style:	
Additional Information							
Prior Block:		Acct Num:	004600	Addl Lots:		EPL Code:	4 12 613
Prior Lot:		Mtg Acct:		Land Desc:	4.0296	Statute:	54:4-3.3
Prior Qual:		Bank Code:	0	Bldg Desc:	2SF	Initial:	000000 Further: 000000
Updated:	10/08/07	Tax Codes:		Class4Cd:	0	Desc:	COMMUNITY HOUSE
Zone:	R-1	Map Page:	6	Acreage:	4.0296	Taxes:	0.00 / 0.00

Sale Information							
Sale Date:	00/00/00	Book:	Page:	Price:	0	NU#:	0
Sr1a	Date	Book	Page	Price	NU#	Ratio	Grantee

TAX-LIST-HISTORY						
Year	Property Location	Land/Imp/Tot	Exemption	Assessed	Property Class	
2023	63 HALSTEAD ST	241800	0	657300	15C	
		415500				
		657300				
2022	63 HALSTEAD ST	241800	0	657300	15C	
		415500				
		657300				
2021	63 HALSTEAD ST	241800	0	657300	15C	
		415500				
		657300				
2020	63 HALSTEAD ST	241800	0	657300	15C	
		415500				
		657300				
2019	63 HALSTEAD ST	241800	0	657300	15C	
		415500				
		657300				
2018	63 HALSTEAD ST	241800	0	657300	15C	
		415500				
		657300				
2017	63 HALSTEAD ST	241800	0	657300	15C	
		415500				
		657300				
2016	63 HALSTEAD ST	241800	0	657300	15C	
		415500				
		657300				

https://www.newjerseyhills.com/hunterdon_review/news/the-clinton-community-center-a-place-to-come-together/article_cf909f30-8b1f-11e2-bdb1-0019bb2963f4.html

BREAKING

The Clinton Community Center: A place to come together

Mar 12, 2013



Instructor Miranda Coppola leads Jazzercise participants in a class last month at the Clinton Community Center.

CLINTON - Basketball, Irish dance, senior yoga and more all come together in one place in this town: the Clinton Community Center.

Since 1929, when Clinton acquired the building from the Gebhardt family, the center, located on Halstead Street next to the North County Branch Library, has played host to myriad local organizations, teams and activities for residents of all ages.

"It's just a great place for kids to go, to be available to them," said Board of Recreation Secretary and Community Center Scheduler Nancy Smith. She added of the center's programs, "We try to hit all ages."





Ellen Lubrano, who runs Jazzercise classes at the center, said, "It gives a focal point for everyone who's new... You find out so much about what's going on. It's the heart of the community."

Inside the building is a small gymnasium, used for everything from Martial Arts classes to an annual holistic fair. Upstairs are several classrooms, and outside a tennis and basketball court and a baseball diamond for warm-weather recreation.

"In my opinion, it gives kids something to do," said Mary Kay Love, who helps run the Clinton Jazzercise classes, of the center. "It keeps kids off the streets. This may be Clinton, New Jersey, but there are problems everywhere."

On a Wednesday morning last month, the center's gymnasium filled with upbeat pop music and spandex-clad women, ready to workout as part of a Jazzercise class. It's activities like these, whether Jazzercise, the annual town picnic or even Election Day voting, that "keep this place going," said Lubrano.

To find out more about the community center and the activities offered there, call Town Hall at (908) 735-8616.

https://www.newjerseyhills.com/hunterdon_review/news/upgrades-planned-for-community-center-ball-field/article_dce6ae96-3d10-5284-adc7-263fa873ae40.html

Upgrades planned for community center, ball field

By JON SLUSHER, Editor

Jan 22, 2008



Upgrades planned for community center, ball field

CLINTON - The town is planning further improvements to the historic Clinton Community Center building this year, and hopes to start sprucing up the adjoining Gebhardt Field.

Located off Halstead Street, the Community Center is usually bustling with activity, whether its community and teen events, exercise classes, concerts, games involving the Clinton Basketball League, or voting on Election Day.

For more on this story, please see the print edition of the Jan. 23 Hunterdon Review. For outlets, click on the "Where To Buy Our Paper" icon at the left or call (908) 766-6960 to subscribe.



https://www.newjerseyhills.com/hunterdon_review/news/clinton-residents-still-push-for-playground-community-build/article_6814ece0-ac00-5780-96a3-456661e6adf7.html

TOP STORY

Clinton residents still push for playground community build

By JANE PRIMERANO Contributing Writer
Oct 2, 2022

1 of 3



Clinton Mayor Janice Kovach honored Clinton Community Youth Athletics (CCYA) Director Bill Colantano with a plaque recognizing his years of coaching. Photo by Jane Primerano

CLINTON – The Town Council invited experts on inclusive playgrounds to its Wednesday, Sept 28, meeting to explain what the town is getting into with its new million-dollar playground proposal.

The Playground Committee now has a seventh member, Nicole Ayers, and had scheduled a meeting for Thursday, Sept. 29.

Parents have persuaded the council to replace a 30-year-old playground in the town park on Halstead Street near the Community Center with an inclusive playground.

An inclusive playground is a universally designed, sensory-rich environment that enables children to develop physically, socially and emotionally. It's an engaging place that provides the just-right level of challenge for all children to succeed and a place that goes beyond minimum accessibility to create play experiences for all.



and interests. At an inclusive playground, children and adults of all abilities can interact with each other and do what everyone wants to do – play, according to Jake's Place.

Representatives from the Jake's Place Inclusive Playgrounds and The Matheny School in Peapack Gladstone spoke to the meeting via Zoom.

Councilwoman Megan Johnson explained that Matheny School is a residential school and hospital for people with disabilities.

Donna Kelly, the director of occupational therapy at Matheny, explained "you have to think of everyone when you think of inclusion." She said even older people, such as those with Alzheimer's, enjoy such playgrounds.

Kelly suggested they have an occupational therapist on their team to help the committee understand people with physical and cognitive disabilities and people on the autism spectrum.

Also on the Zoom call was Arthur Aston, executive director of Jake's Place, He told council they need to understand the difference between Americans with Disabilities Act (ADA) compliant and inclusive. The ADA only requires people have access to the facility, not necessarily that it meets the needs of everyone.

Jim and Lynn Cummings said they founded Jake's Place All-Inclusive Playgrounds in Cherry Hill and Delran because of their grandson's disability. Lynn Cummings said playgrounds provide fun, learning, socialization and community for children with and without disabilities.

Jim Cummings explained the inclusivity is not just for the children but also for the caregivers who bring them to the playground. He said all Army installations have inclusive playgrounds to accommodate service personnel or veterans with disabilities who bring children to the playgrounds.

He encouraged Clinton to do a community build. He said that provides more buy-in from the community. His wife explained the manufacturer provides support, "when we built the playground, it was very organized; the manufacturer sent in staff and trainers."

Lynn Cummings said the playground cost \$700,000. It took four years to raise the money and three days to put it together, and that the best builders were teen volunteers used to building with Legos.

Mayor Janice Kovach said Clinton would like to have the very best of everything but also has to be able to raise the money to pay for the best.

Councilman Nick Bruno noted it has been difficult to get people to join committees in the town, or even to put together an event for the veterans, so he is skeptical about getting a large number of people for a build, a comment that was echoed by resident Laura Burr, who ran the recent town picnic.

Public Comment

Resident Nancy Grainy, who lives directly opposite the park said she enjoys watching the children play. She reminded the council that the smallest children love to have a sandbox. She also said she often sees cars parked in the no parking zone on the playground side of the street.

Resident Ken Fisher advocated for a community build, noting there is much less of a wait for grant money with that option. He also said he believes lots of people will help.

Mayor Kovach said the town is very familiar with the grant process.

Resident Liz Hedden noted there is a new playground at the town school which is open to non-students after 3 p.m. each day. She advocated for advertising the reasons to visit Clinton if out-of-towners visit the new playground. Hedden said the school playground cost \$1 million.

Burr, who is a resident and member of the playground booster club said she is a physical education teacher. She said it is of benefit to all children to play together on a playground because there is less awkwardness in a common space. She also said many non-disabled kids have problems that nobody sees.

Playground committee member Molly Plevin said the boosters already have some money put away for the playground build, but did not give an amount.

Kovach said the quote the town received from one vendor was \$898,000, but she wants to start with a clean slate. Town Administrator Richard Phelan said the town reached out to 17 state contractors and 14 responded, although not all of those were amenable to a community build.

Other Business

The council awarded a contract for garbage pickup to Republic Services of New Jersey, Flemington, for \$877,139. Of that, \$473,678 is for solid waste and \$403,461 is for recycling.

Kovach explained the solid waste budget is being removed from the municipal budget. Residents will be billed quarterly just as they are for water and sewer. She said the town had to remove solid waste from the municipal budget to keep the tax rate under the state mandated cap. She said no other hauler bid on the contract.

Council also approved hiring Matthew Hoser for one of the Department of Public Works (DPW) vacancies at a rate of \$19.84 an hour. There are still two vacancies on the DPW.

At the start of the meeting, the council honored Clinton Community Youth Athletics (CCYA) Director Bill Colantano with a plaque recognizing his years of coaching and other services to the youth of the town.

The next Town of Clinton Council meeting will be held at 7:30 p.m. on Wednesday, Oct. 12, at the municipal building at 43 Leigh St. and via Zoom teleconference.

MORE INFORMATION



Clinton Town to design new town logo

(VIDEO) Clinton considers new \$1M fire truck

Town of Clinton unveils inclusive playground project design

Friends of Clinton raise fund in second annual Color Fun Run

HUNTERDON COUNTY DEMOCRAT

Gebhardt & Kiefer, P.C. celebrates 130 years

Published: Apr. 10, 2014, 8:42 p.m.



Carol Dvor, Safe Harbor site director (2nd from left), receives a donation of 130 toys & games from Gebhardt & Kiefer family law attorneys William Rudnik (left), Diana Fredericks (2nd from right), and William Goodwin (right).



Gebhardt & Kiefer, P.C., one of Hunterdon County's oldest and largest law firms, is celebrating its 130th anniversary in 2014.

The firm will commemorate the occasion, while also honoring the County's 300th anniversary, with a "130/300" charitable donation program. The firm will donate 130 items to each of various charities over a span of 300 days.

"Our firm has been part of Hunterdon County since our founding in 1884," says senior partner Richard Cushing. "We want to give back to a community that has enabled us to sustain and grow our business for 130 years."

Advertisement

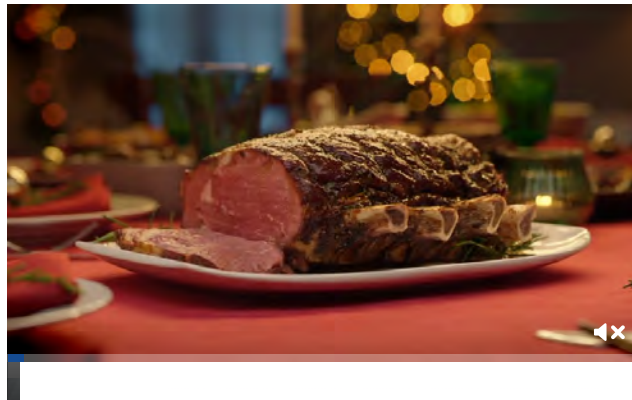

The firm's first act of charity is a donation of 130 toys and games to Safe Harbor Child Access Center in Flemington. Gebhardt & Kiefer family law attorneys William Goodwin, William Rudnik, and Diana Fredericks Gebhardt & Kiefer 130th Anniversary recently presented the items, along with a storage chest, to Safe Harbor site director Carol Dvoor.

According to Fredericks, "Carol told us that the children were in need of activities, games and toys to use during their visitation time with family members at Safe Harbor. Gebhardt & Kiefer is thrilled to be able to assist Safe Harbor in meeting this need."

The family visitations are part of Safe Harbor's mission to provide services to separating, divorcing, and divorced families to assure that children have continuing contact with both parents and other family members. The center allows for parenting time/visitation in potentially high-risk situations, and allows for reintroduction of a parent or other family member. Safe Harbor aims to provide these services in a safe, courteous and child-friendly environment.

Other charitable donations by Gebhardt & Kiefer will be announced in the coming months. The firm also sponsored the band and the cocktail hour at the County's Tricentennial Gala, which was held at the Grand Colonial on March 29.

Gebhardt & Kiefer was founded in 1884 by William C. Gebhardt, an acclaimed attorney who also served as a three-term State Senator and was appointed clerk of the Supreme Court by Governor Woodrow Wilson.

Among his many contributions to the community, Senator Gebhardt endowed Gebhardt Field, a baseball venue in Clinton that still bears his family name. His children, Phillip, Reading and Elinor, all became lawyers who joined the firm. Elinor was one of the first female lawyers in N.J. Phillip was president of the State Bar Association and a local judge.

Advertisement

Reading helped to found the Hunterdon County YMCA and served as chairman of its Administration Committee.

The Gebhardts were joined in their practice by Bud Kiefer, a prominent estate and trust attorney.

In its history spanning three different centuries, Gebhardt & Kiefer has had its offices at four different locations in Hunterdon County. It is thought that William Gebhardt's original office was in the upstairs of the small frame building that still exists at the southwest corner of Leigh and Main Streets in Clinton.

He later moved to the upstairs of the building, which is on the northwest corner of Leigh and Main Streets (then known as the Clinton National Bank). In 1954, the firm moved to 19-21 Main Street in Clinton. In 1988, the firm relocated to its present facility at 1318 Route 31 in Clinton Township.

Today, Gebhardt & Kiefer comprises 19 attorneys and has a strong reputation in personal injury, trial work, matrimonial, employment law, real estate law and land use, business law, estate planning, and municipal law.

Carol Dvoor, Safe Harbor site director (2nd from left), receives a donation of 130 toys & games from Gebhardt & Kiefer family law attorneys William Rudnik (left), Diana Fredericks (2nd from right), and William Goodwin (right).

If you purchase a product or register for an account through a link on our site, we may receive compensation. By using this site, you consent to our [User Agreement](#) and agree that your clicks, interactions, and personal information may be collected, recorded, and/or stored by us and social media and other third-party partners in accordance with our [Privacy Policy](#).

Around the Web

Former Mets manager, Yankees coach dead at 87

NJ.com

APPENDIX IV
NJDEP GEOWEB MAPS

NJ-GeoWeb



12/19/2023, 2:33:42 PM

- Water Bodies
- Output Query
- County Boundaries
- Municipalities

- Parcels Data (Block and Lot)
- Road Centerlines of NJ
- Streams
- - - Artificial Path

▲ New Jersey Environmental Management System (NJEMS) Sites

Scale: 1:2,257
 0 0.01 0.03 0.05 mi
 0 0.02 0.04 0.09 km
 Esri Community Maps Contributors, data.pa.gov, New Jersey Office of GIS, © OpenStreetMap, Microsoft, Esri, HERE, Garmin, SafeGraph, New Jersey Department of Environmental Protection

Esri Community Maps Contributors, data.pa.gov, New Jersey Office of GIS, © OpenStreetMap, Microsoft, Esri, HERE, Garmin, SafeGraph, GeoTechnologies, Inc, METI/NASA, USGS, EPA, NPS, US Census Bureau, USDA | NJDEP | NJ Department of Community

NJ-GeoWeb



12/19/2023, 2:35:41 PM

- Water Bodies
- Output Query
- County Boundaries
- Municipalities
- Parcels Data (Block and Lot)
- Road Centerlines of NJ
- Streams
- Artificial Path

▲ New Jersey Environmental Management System (NJEMS) Sites

Esri Community Maps Contributors, data.pa.gov, New Jersey Office of GIS, © OpenStreetMap, Microsoft, Esri, HERE, Garmin, SafeGraph, GeoTechnologies, Inc, METI/NASA, USGS, EPA, NPS, US Census Bureau, USDA | NJDEP | NJ Department of Community

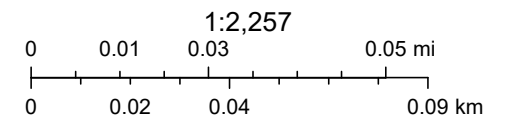

Esri Community Maps Contributors, data.pa.gov, New Jersey Office of GIS, © OpenStreetMap, Microsoft, Esri, HERE, Garmin, SafeGraph,

New Jersey Department of Environmental Protection

NJ-GeoWeb

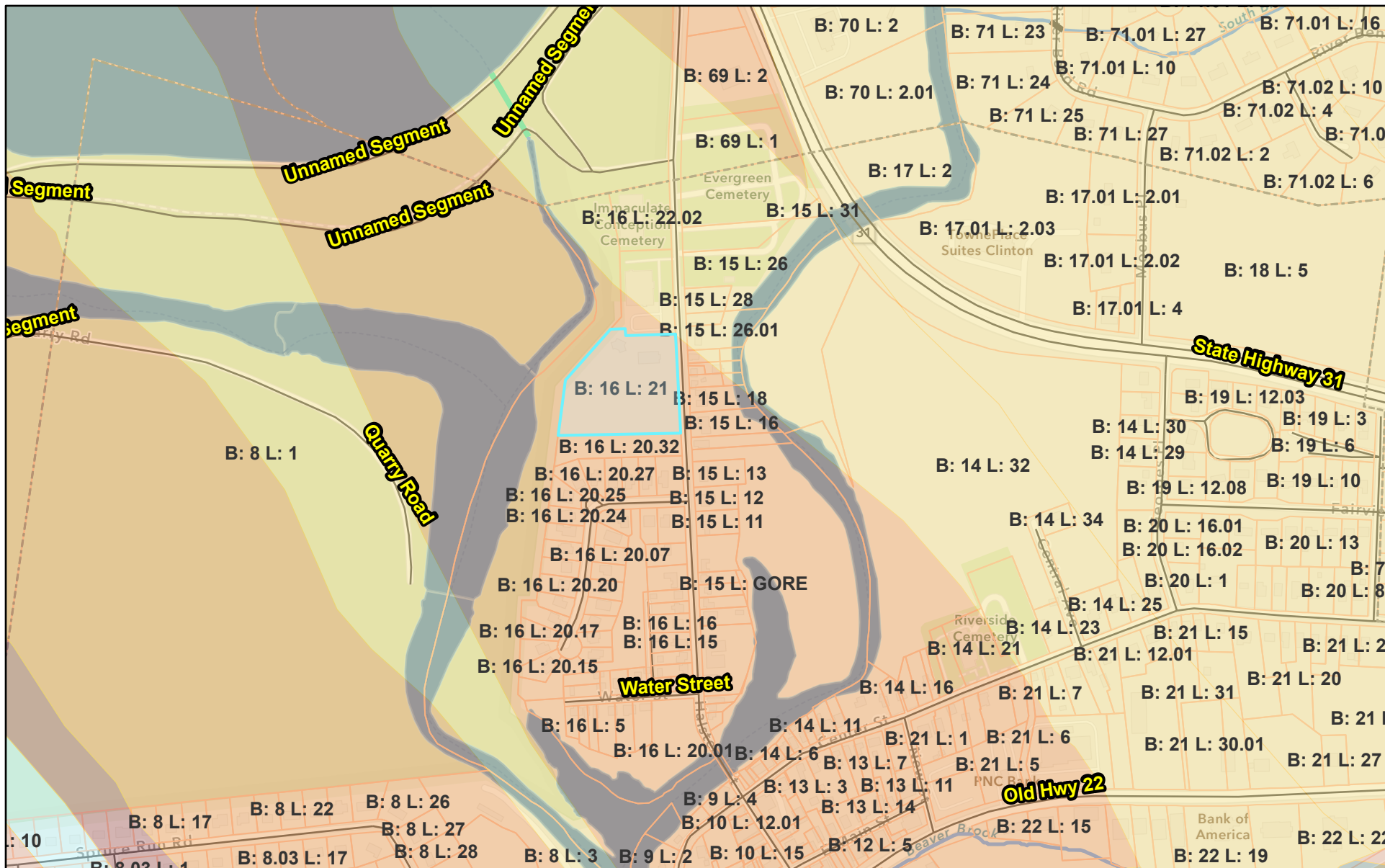

1/9/2024, 12:40:56 PM

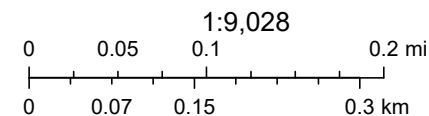

Esri Community Maps Contributors, data.pa.gov, New Jersey Office of GIS, © OpenStreetMap, Microsoft, Esri, TomTom, Garmin, SafeGraph,

New Jersey Department of Environmental Protection

Esri Community Maps Contributors, data.pa.gov, New Jersey Office of GIS, © OpenStreetMap, Microsoft, Esri, TomTom, Garmin, SafeGraph, GeoTechnologies, Inc, METI/NASA, USGS, EPA, NPS, US Census Bureau, USDA, USFWS | NJDEP | NJ Department of

NJ-GeoWeb

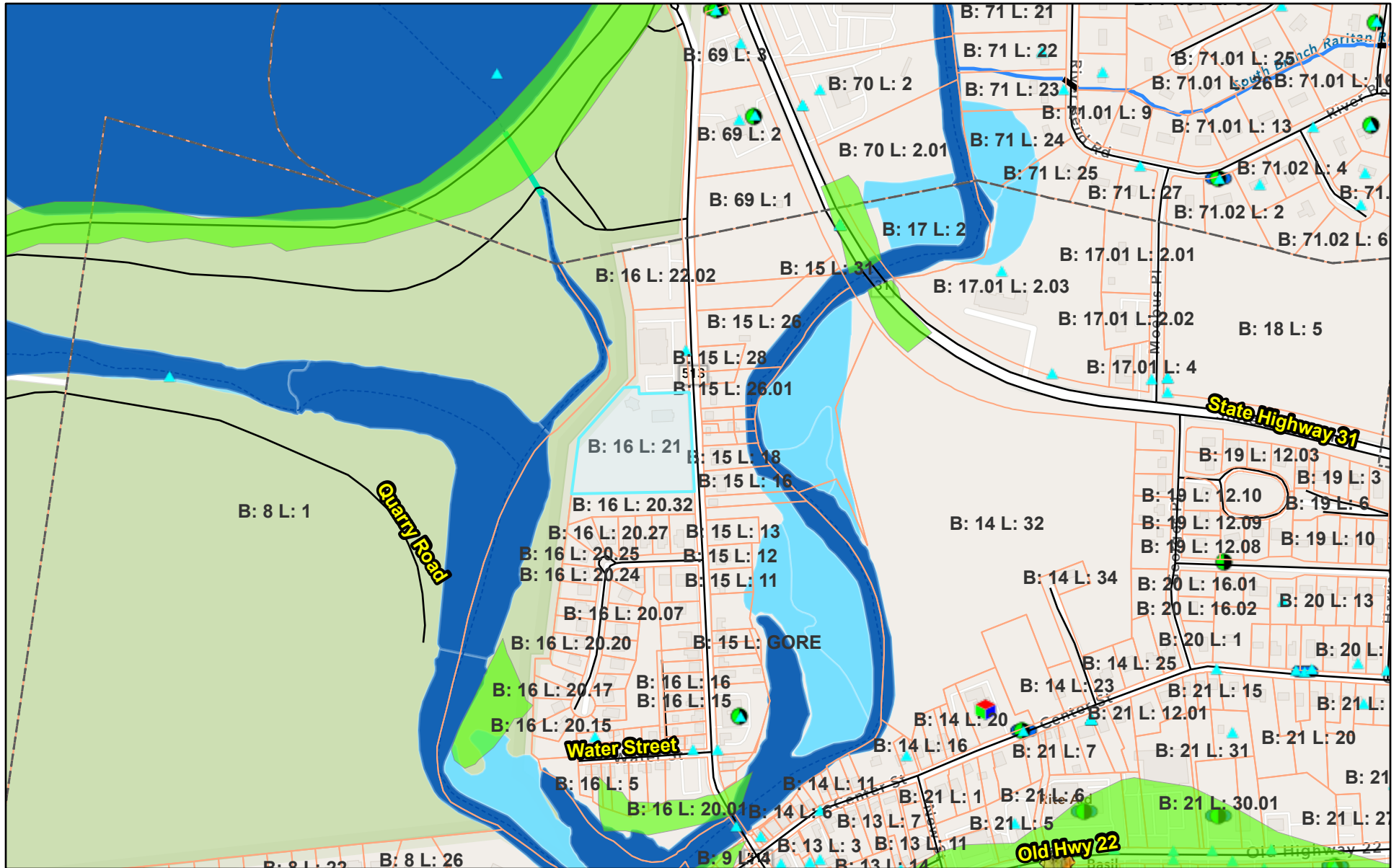

12/19/2023, 2:43:40 PM

- Water Bodies
- Wetlands (2012)
- Wetlands (2007)
- Output Query
- Child Care Centers
- County Boundaries
- Dry Cleaners
- Historic Fill
- Historic Fill
- Municipalities
- New Jersey Environmental Management System (NJEMS) Sites
- Parcels Data (Block and Lot)
- Road Centerlines of NJ

- Site Remediation Program Preferred ID Sites
- Active
- Closed
- Connector
- Pipeline
- Underground Storage Tanks
- Effective
- Terminated
- Streams
- Stream/River
- Artificial Path

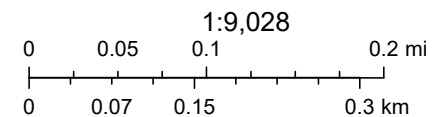

Esri Community Maps Contributors, data.pa.gov, New Jersey Office of GIS, © OpenStreetMap, Microsoft, Esri, HERE, Garmin, SafeGraph,

New Jersey Department of Environmental Protection

Esri Community Maps Contributors, data.pa.gov, New Jersey Office of GIS, © OpenStreetMap, Microsoft, Esri, HERE, Garmin, SafeGraph, GeoTechnologies, Inc, METI/NASA, USGS, EPA, NPS, US Census Bureau, USDA | NJDEP | NJ Department of Community

NJ-GeoWeb

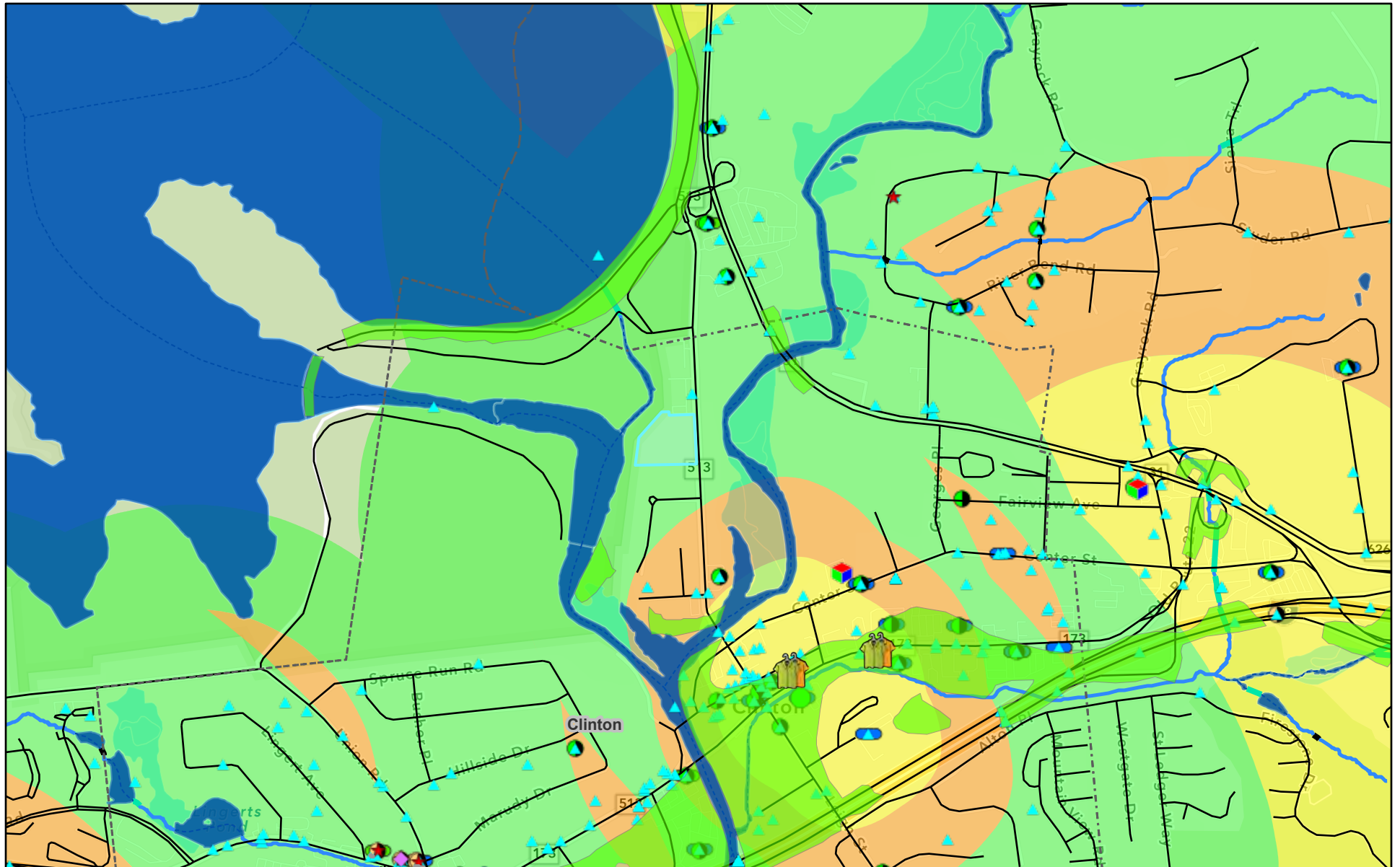

12/19/2023, 2:52:25 PM

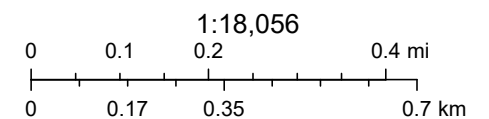

Esri Community Maps Contributors, data.pa.gov, New Jersey Office of GIS, Esri, HERE, Garmin, SafeGraph, GeoTechnologies, Inc, METI/NASA, USGS,

New Jersey Department of Environmental Protection

Esri Community Maps Contributors, data.pa.gov, New Jersey Office of GIS, Esri, HERE, Garmin, SafeGraph, GeoTechnologies, Inc, METI/NASA, USGS, EPA, NPS, US Census Bureau, USDA | NJDEP | NJ Department of Community Affairs, Local Planning Services

APPENDIX V
HISTORICAL REPORTS



Clinton Community Center

63 Halstead Street

Clinton, NJ 08809

Inquiry Number: 07525216.2r

December 20, 2023

The EDR Radius Map™ Report with GeoCheck®



6 Armstrong Road, 4th floor
Shelton, CT 06484
Toll Free: 800.352.0050
www.edrnet.com

TABLE OF CONTENTS

<u>SECTION</u>	<u>PAGE</u>
Executive Summary	ES1
Overview Map	2
Detail Map	3
Map Findings Summary	4
Map Findings	8
Orphan Summary	172
Government Records Searched/Data Currency Tracking	GR-1
 <u>GEOCHECK ADDENDUM</u>	
Physical Setting Source Addendum	A-1
Physical Setting Source Summary	A-2
Physical Setting SSURGO Soil Map	A-5
Physical Setting Source Map	A-27
Physical Setting Source Map Findings	A-29
Physical Setting Source Records Searched	PSGR-1

Thank you for your business.
Please contact EDR at 1-800-352-0050
with any questions or comments.

Disclaimer - Copyright and Trademark Notice

This Report contains certain information obtained from a variety of public and other sources reasonably available to Environmental Data Resources, LLC. It cannot be concluded from this Report that coverage information for the target and surrounding properties does not exist from other sources. This Report is provided on an "AS IS", "AS AVAILABLE" basis. **NO WARRANTY EXPRESS OR IMPLIED IS MADE WHATSOEVER IN CONNECTION WITH THIS REPORT. ENVIRONMENTAL DATA RESOURCES, LLC AND ITS SUBSIDIARIES, AFFILIATES AND THIRD PARTY SUPPLIERS DISCLAIM ALL WARRANTIES, OF ANY KIND OR NATURE, EXPRESS OR IMPLIED, ARISING OUT OF OR RELATED TO THIS REPORT OR ANY OF THE DATA AND INFORMATION PROVIDED IN THIS REPORT, INCLUDING WITHOUT LIMITATION, ANY WARRANTIES REGARDING ACCURACY, QUALITY, CORRECTNESS, COMPLETENESS, COMPREHENSIVENESS, SUITABILITY, MERCHANTABILITY, FITNESS FOR A PARTICULAR PURPOSE, TITLE, NON-INFRINGEMENT, MISAPPROPRIATION, OR OTHERWISE. ALL RISK IS ASSUMED BY THE USER. IN NO EVENT SHALL ENVIRONMENTAL DATA RESOURCES, LLC OR ITS SUBSIDIARIES, AFFILIATES OR THIRD PARTY SUPPLIERS BE LIABLE TO ANYONE FOR ANY DIRECT, INCIDENTAL, INDIRECT, SPECIAL, CONSEQUENTIAL OR OTHER DAMAGES OF ANY TYPE OR KIND (INCLUDING BUT NOT LIMITED TO LOSS OF PROFITS, LOSS OF USE, OR LOSS OF DATA) INFORMATION PROVIDED IN THIS REPORT.** Any analyses, estimates, ratings, environmental risk levels, or risk codes provided in this Report are provided for illustrative purposes only, and are not intended to provide, nor should they be interpreted as providing any facts regarding, or prediction or forecast of, any environmental risk for any property. Only an assessment performed by a qualified environmental professional can provide findings, opinions or conclusions regarding the environmental risk or conditions in, on or at any property.

Copyright 2023 by Environmental Data Resources, LLC. All rights reserved. Reproduction in any media or format, in whole or in part, of any report or map of Environmental Data Resources, LLC, or its affiliates, is prohibited without prior written permission.

EDR and its logos (including Sanborn and Sanborn Map) are trademarks of Environmental Data Resources, LLC or its affiliates. All other trademarks used herein are the property of their respective owners.

EXECUTIVE SUMMARY

A search of available environmental records was conducted by Environmental Data Resources, Inc (EDR). The report was designed to assist parties seeking to meet the search requirements of EPA's Standards and Practices for All Appropriate Inquiries (40 CFR Part 312), the ASTM Standard Practice for Environmental Site Assessments (E1527 - 21), the ASTM Standard Practice for Environmental Site Assessments for Forestland or Rural Property (E2247 - 16), the ASTM Standard Practice for Limited Environmental Due Diligence: Transaction Screen Process (E1528 - 22) or custom requirements developed for the evaluation of environmental risk associated with a parcel of real estate.

TARGET PROPERTY INFORMATION

ADDRESS

63 HALSTEAD STREET
CLINTON, NJ 08809

COORDINATES

Latitude (North):	40.6423350 - 40° 38' 32.40"
Longitude (West):	74.9125660 - 74° 54' 45.23"
Universal Transverse Mercator:	Zone 18
UTM X (Meters):	507393.1
UTM Y (Meters):	4498846.5
State Plane X (Feet):	377640.9
State Plane Y (Feet):	659167.0
Elevation:	222 ft. above sea level

USGS TOPOGRAPHIC MAP ASSOCIATED WITH TARGET PROPERTY

Target Property Map:	14327246 HIGH BRIDGE, NJ
Version Date:	2019

AERIAL PHOTOGRAPHY IN THIS REPORT

Portions of Photo from:	20190917
Source:	USDA

MAPPED SITES SUMMARY

Target Property Address:
63 HALSTEAD STREET
CLINTON, NJ 08809

Click on Map ID to see full detail.

MAP ID	SITE NAME	ADDRESS	DATABASE ACRONYMS	RELATIVE ELEVATION	DIST (ft. & mi.) DIRECTION
A1	HUNTERDON CNTY NORTH	65 HALSTEAD ST	FINDS	Higher	1 ft.
A2	HUNTERDON CNTY NORTH	65 HALSTEAD ST	NJEMS, AIRS	Higher	1 ft.
3	CLINTON UNITED METHO	12 HALSTEAD ST	SHWS, VCP, BROWNFIELDS, NJEMS, NJ Release	Lower	906, 0.172, SSE
B4	14 WATER STREET	14 WATER ST	SHWS	Lower	1001, 0.190, South
B5	16 WATER STREET	16 WATER ST	SHWS, NJEMS	Lower	1050, 0.199, South
6	CLINTON FORD CHRYSLER	RT 31	RCRA NonGen / NLR, NPDES	Higher	1151, 0.218, North
C7	TD BANK CLINTON TOWN	1705 ROUTE 31	SHWS, NJEMS, NPDES	Higher	1384, 0.262, NNE
C8	CLINTON FUEL LLC DBA	1707 RT 31	SHWS	Higher	1406, 0.266, NNE
D9	44 CENTER STREET	44 CENTER ST	SHWS, HIST HWS, VCP	Lower	1484, 0.281, SSE
D10	32 CENTER STREET	32 CENTER ST	SHWS, NJEMS, NJ Release	Lower	1505, 0.285, SSE
E11	CLINTON PRESBYTERIAN	91 CENTER ST	SHWS, NJEMS	Higher	1507, 0.285, SE
E12	CLINTON PRESBYTERIAN	91 CENTER ST	HIST LUST, UST	Higher	1507, 0.285, SE
D13	36 CENTER STREET	36 CENTER ST	SHWS, VCP, NJEMS, SPILLS	Lower	1597, 0.302, SSE
D14	19 LEIGH STREET	19 LEIGH ST	SHWS	Lower	1702, 0.322, SSE
F15	15 EAST MAIN STREET	15 E MAIN ST	SHWS, NJEMS, NJ Release	Lower	1739, 0.329, SSE
F16	17 EAST MAIN STREET	17 E MAIN ST	SHWS, NJEMS, NJ Release	Lower	1741, 0.330, SSE
G17	PUMP STATION	REAR 19 RIVER BEND R	HIST LUST	Lower	1761, 0.334, NE
H18	2 8 MAIN STREET	2 8 MAIN ST	SHWS, NJEMS	Lower	1828, 0.346, SSE
H19	20 MAIN STREET	20 MAIN ST	SHWS	Lower	1849, 0.350, SSE
H20	CLINTON PHARMACY INC	30 MAIN ST	SHWF, NJEMS, NJ Release, MED WASTE VENTURA	Lower	1874, 0.355, South
H21	CLINTON PHARMACY INC	30 MAIN ST	SHWS	Lower	1874, 0.355, South
F22	OLD GRANDIN LIBRARY	12 E MAIN ST	SHWS, NJEMS	Lower	1875, 0.355, SSE
H23	2 EAST MAIN STREET	2 E MAIN ST	SHWS	Lower	1903, 0.360, SSE
24	AMOCO SERVICE STATIO	ROUTE 31 & HALSTEAD	HIST LUST	Higher	1914, 0.363, North
H25	CARRIAGE HOUSE AUTOM	1 MAIN ST	SHWS	Lower	1917, 0.363, SSE
G26	31 RIVER BEND ROAD	31 RIVER BEND RD	SHWS, NJEMS, SPILLS	Lower	1951, 0.370, NE
H27	J C JOHNSON OIL TERM	15 MAIN ST	SHWS, BROWNFIELDS, NJEMS	Lower	1958, 0.371, SSE
H28	35 LEIGH STREET	35 LEIGH ST	SHWS, VCP, NJEMS, SPILLS	Lower	1960, 0.371, SSE
H29	29 MAIN STREET APT 1	29 MAIN ST	SHWS	Lower	1971, 0.373, SSE
H30	SANDRIAN CAMERA SHOP	21 OLD HWY 22	SHWS, VCP, NJEMS, SPILLS	Lower	2021, 0.383, SSE
I31	37 MAIN STREET	37 MAIN ST	SHWS, VCP, NJEMS	Lower	2039, 0.386, South
I32	39 MAIN STREET	39 MAIN ST	SHWS	Lower	2049, 0.388, South
J33	SNAP SHOT PHOTO	38-40 OLD HWY 22	VCP, NJ Release	Lower	2053, 0.389, SE
K34	23 RIVER BEND DRIVE	23 RIVER BEND DR	VCP, NJ Release	Higher	2056, 0.389, ENE
35	33 RIVER BEND ROAD	33 RIVER BEND RD	SHWS, VCP, NJEMS, FINDS	Lower	2058, 0.390, NE
J36	FMCD REALTY	37-43 OLD RTE 22	HIST LUST	Lower	2079, 0.394, SE
37	3 FARVIEW DRIVE	3 FARVIEW DR	SHWS	Higher	2102, 0.398, East
I38	ROUTE 173 & LEE STRE	RTE 173 & LEE ST	HIST LUST	Lower	2123, 0.402, SSE
I39	OAKES & RUGGERIO S/S	RT 173 & LEIGH ST	HIST LUST	Lower	2123, 0.402, SSE

MAPPED SITES SUMMARY

Target Property Address:
63 HALSTEAD STREET
CLINTON, NJ 08809

Click on Map ID to see full detail.

MAP ID	SITE NAME	ADDRESS	DATABASE ACRONYMS	RELATIVE ELEVATION	DIST (ft. & mi.) DIRECTION
L40	CLINTON TOWN DPW	43 LEIGH ST	HIST LUST, UST	Lower	2129, 0.403, SSE
L41	CLINTON WATER COMPAN	43 LEIGH ST	HWS RE-EVAL	Lower	2129, 0.403, SSE
L42	CLINTON TOWN	43 LEIGH ST	SHWS, HIST HWS, BROWNFIELDS, NPDES	Lower	2129, 0.403, SSE
L43	BEAVER BROOK AT LEIG	43 LEIGH ST	SHWS	Lower	2130, 0.403, SSE
K44	23 RIVER BEND ROAD	23 RIVER BEND RD	SHWS, NJEMS	Higher	2176, 0.412, ENE
L45	CLINTON ASSEMBLY OF	55-57 LEIGH ST	VCP	Lower	2291, 0.434, SSE
L46	RAMABAI MUKTI MISSIO	55 LEIGH ST	VCP	Lower	2291, 0.434, SSE
L47	RAMBAI MUKTI MISSION	55 LEIGH ST	HIST HWS, BROWNFIELDS, NJEMS	Lower	2291, 0.434, SSE
M48	DEER MEADOW PUMP STA	19 RIVER BEND RD	SHWS, UST, NJEMS	Higher	2351, 0.445, ENE
N49	CLINTON SHELL	82 MAIN ST W	LUST, UST	Lower	2388, 0.452, South
N50	CLINTON SHELL	82 MAIN ST W	HIST HWS, INST CONTROL	Lower	2388, 0.452, South
51	LOTH PROPERTY ANNAND	18 RTE 31	HIST HWS, UST, VCP	Higher	2390, 0.453, North
O52	THE HAIRCUTTERS	44 RTE 22	VCP	Lower	2400, 0.455, SE
P53	34 RIVER BEND ROAD	34 RIVER BEND RD	VCP, NJEMS, NJ Release	Lower	2461, 0.466, NE
P54	34 RIVER BEND ROAD	34 RIVER BND RD	SHWS	Lower	2461, 0.466, NE
Q55	12 FAIRVIEW AVENUE	12 FAIRVIEW AVE	SHWS, VCP, NJEMS	Higher	2469, 0.468, ESE
M56	17 RIVER BEND ROAD	17 RIVER BEND RD	SHWS, NJEMS, NJ Release	Lower	2494, 0.472, ENE
O57	FORMER EXXON-RT 22	53 OLD RT 22	HIST LUST	Lower	2575, 0.488, SE
N58	CARRIAGE HOUSE AUTOM	1 W MAIN ST	LUST, HIST LUST, UST	Lower	2578, 0.488, South
Q59	135 CENTER STREET	135 CENTER ST	SHWS, NJEMS, NJ Release	Higher	2633, 0.499, ESE
60	2 WOODS EDGE COURT	2 WOODS EDGE CT	SHWS, NJEMS, FINDS	Lower	2685, 0.509, ENE
R61	34 WEST MAIN STREET	34 W MAIN ST	SHWS, VCP, NJEMS	Lower	2852, 0.540, South
62	77 LEIGH STREET	77 LEIGH ST	SHWS, NJEMS, NJ Release	Lower	2884, 0.546, SSE
S63	145 CENTER STREET	145 CENTER ST	SHWS	Higher	2889, 0.547, ESE
T64	3 WOODS EDGE COURT	3 WOODS EDGE CT	SHWS	Higher	2930, 0.555, ENE
U65	4 HARVEST COURT	4 HARVEST CT	SHWS	Higher	2935, 0.556, NE
66	2 MESSIG ROAD	2 MESSIG RD	SHWS, NJEMS, NJ Release	Higher	2953, 0.559, SW
S67	KUPPE COTTAGE	4 HARRISON ST	SHWS, NJEMS	Higher	2981, 0.565, ESE
R68	35 WEST MAIN STREET	35 W MAIN ST	SHWS, NJEMS	Lower	2983, 0.565, South
U69	3 HARVEST COURT	3 HARVEST CT	SHWS, NJEMS, SPILLS	Higher	2988, 0.566, NE
T70	11 RIVER BEND ROAD	11 RIVER BEND RD	SHWS, VCP, NJEMS	Higher	3018, 0.572, ENE
71	49 RIVER BEND ROAD	49 RIVER BEND RD	SHWS, NJEMS	Higher	3126, 0.592, NE
72	2 HILLSIDE DRIVE	2 HILLSIDE DR	SHWS, VCP, NJEMS, NJ Release	Higher	3169, 0.600, SSW
V73	3 MELODY LANE	3 MELODY LN	SHWS, NJEMS, NJ Release	Higher	3185, 0.603, ENE
74	RESID	9 RIVER BEND	SHWS, NJ Release	Higher	3187, 0.604, ENE
75	60 WEST MAIN STREET	60 W MAIN ST	SHWS	Lower	3262, 0.618, SSW
76	24 UNION ROAD	24 UNION RD	SHWS, VCP, NJEMS, SPILLS	Higher	3262, 0.618, SW
V77	5 MELODY LANE	5 MELODY LN	SHWS, NJEMS, NJ Release	Higher	3276, 0.620, ENE
78	53 RIVER BEND ROAD	53 RIVER BEND RD	SHWS, NJEMS	Higher	3338, 0.632, NE

MAPPED SITES SUMMARY

Target Property Address:
63 HALSTEAD STREET
CLINTON, NJ 08809

Click on Map ID to see full detail.

MAP ID	SITE NAME	ADDRESS	DATABASE ACRONYMS	RELATIVE ELEVATION	DIST (ft. & mi.) DIRECTION
79	40 UNION ROAD	40 UNION RD	SHWS, VCP, NJEMS, SPILLS	Higher	3374, 0.639, WSW
80	33 UNION ROAD	33 UNION RD	SHWS, VCP	Higher	3378, 0.640, SW
81		12 HANCOCK ST	SHWS, NJ Release	Lower	3431, 0.650, SSW
82	8 MELODY LANE	8 MELODY LN	SHWS, NJEMS, NJ Release	Higher	3462, 0.656, ENE
83	19 HANCOCK STREET	19 HANCOCK ST	SHWS, NJEMS	Lower	3495, 0.662, South
84	CLINTON SHELL	82 W MAIN ST	SHWS	Lower	3580, 0.678, SSW
85	9 MELODY LANE	9 MELODY LN	SHWS, NJEMS	Higher	3623, 0.686, NE
86	28 LINGERT AVENUE	28 LINGERT AVE	SHWS, VCP	Higher	3676, 0.696, SW
87	74 FARVIEW DRIVE	74 FAIRVIEW DR	SHWS	Higher	3710, 0.703, East
W88	EXPRESS GAS	98 RT 173	SHWS, LUST	Lower	3712, 0.703, SSW
W89	CLINTON GAS	98 RT 173	SHWS, HIST HWS	Lower	3721, 0.705, SSW
X90	CLINTON VALERO	1747 RT 31	SHWS	Higher	3740, 0.708, North
X91	CLINTON VALERO	1747 RT 31 S	SHWS, INST CONTROL	Higher	3740, 0.708, North
92	34 GRAYROCK ROAD	34 GRAYROCK RD	SHWS, VCP, NJEMS	Higher	3741, 0.709, East
93	5 HUNTS MILL ROAD	5 HUNTS MILL RD	SHWS, VCP, NJEMS	Higher	3772, 0.714, SE
Y94	MEENAN OIL CO INC	108 MAIN ST	SHWS	Lower	3792, 0.718, SW
95	11 LINGERT AVENUE	11 LINGERT AVE	SHWS, NJEMS	Higher	3816, 0.723, SW
96	37 ALEXANDIA DRIVE	37 ALEXANDIA WAY	SHWS	Higher	3892, 0.737, SE
97	36 LINGERT AVENUE	36 LINGERT AVE	SHWS, NJEMS, NJ Release	Higher	3901, 0.739, WSW
Y98	110 WEST MAIN STREET	110 W MAIN ST	SHWS	Lower	3904, 0.739, SW
X99	SPEEDWAY 3458 / 7 EL	1746 RT 31	SHWS	Higher	3941, 0.746, North
100	72 LAKEVIEW AVENUE	72 LAKE VIEW AVE	SHWS	Higher	4171, 0.790, SW
101	3 HELEN ROAD	3 HELEN RD	SHWS, NJEMS, NJ Release	Higher	4360, 0.826, SSE
Z102	77 GRAYROCK ROAD	77 GRAYROCK RD	SHWS, VCP, NJEMS, NJ Release	Lower	4500, 0.852, NNE
Z103	79 GRAYROCK ROAD	79 GRAYROCK RD	SHWS, NJEMS	Lower	4523, 0.857, NNE
104	72 GRAY ROCK ROAD	72 GRAYROCK RD	SHWS, VCP	Higher	4578, 0.867, NE
105	BEAVER BROOK COUNTRY	25 COUNTRY CLUB DR	SHWS, NJEMS, NJ Release	Higher	4733, 0.896, SE
106		190 CENTER ST	SHWS, NJ Release	Higher	4949, 0.937, ESE
107	6 OLD JERICHO ROAD	6 OLD JERICHO RD	SHWS, VCP, NJEMS	Lower	5134, 0.972, NNE
108	42 COUNTRY CLUB DRIV	42 COUNTRY CLUB DR	SHWS, NJEMS, NJ Release	Higher	5181, 0.981, SE
109	16 OLSSENS LANE	16 OLSEN LN	SHWS	Higher	5227, 0.990, SSE

EXECUTIVE SUMMARY

TARGET PROPERTY SEARCH RESULTS

The target property was not listed in any of the databases searched by EDR.

DATABASES WITH NO MAPPED SITES

No mapped sites were found in EDR's search of available ("reasonably ascertainable ") government records either on the target property or within the search radius around the target property for the following databases:

STANDARD ENVIRONMENTAL RECORDS

Lists of Federal NPL (Superfund) sites

NPL..... National Priority List
Proposed NPL..... Proposed National Priority List Sites
NPL LIENS..... Federal Superfund Liens

Lists of Federal Delisted NPL sites

Delisted NPL..... National Priority List Deletions

Lists of Federal sites subject to CERCLA removals and CERCLA orders

FEDERAL FACILITY..... Federal Facility Site Information listing
SEMS..... Superfund Enterprise Management System

Lists of Federal CERCLA sites with NFRAP

SEMS-ARCHIVE..... Superfund Enterprise Management System Archive

Lists of Federal RCRA facilities undergoing Corrective Action

CORRACTS..... Corrective Action Report

Lists of Federal RCRA TSD facilities

RCRA-TSDF..... RCRA - Treatment, Storage and Disposal

Lists of Federal RCRA generators

RCRA-LQG..... RCRA - Large Quantity Generators
RCRA-SQG..... RCRA - Small Quantity Generators
RCRA-VSQG..... RCRA - Very Small Quantity Generators (Formerly Conditionally Exempt Small Quantity Generators)

Federal institutional controls / engineering controls registries

LUCIS..... Land Use Control Information System

EXECUTIVE SUMMARY

US ENG CONTROLS..... Engineering Controls Sites List
US INST CONTROLS..... Institutional Controls Sites List

Federal ERNS list

ERNS..... Emergency Response Notification System

Lists of state- and tribal hazardous waste facilities

HIST HWS..... Known Contaminated Sites Listing

Lists of state and tribal landfills and solid waste disposal facilities

SWF/LF..... Solid Waste Facility Directory

Lists of state and tribal leaking storage tanks

INDIAN LUST..... Leaking Underground Storage Tanks on Indian Land

Lists of state and tribal registered storage tanks

FEMA UST..... Underground Storage Tank Listing
UST..... Underground Storage Tank Data
MAJOR FACILITIES..... List of Major Facilities
INDIAN UST..... Underground Storage Tanks on Indian Land

State and tribal institutional control / engineering control registries

ENG CONTROLS..... Declaration Environmental Restriction/Deed Notice Sites

Lists of state and tribal voluntary cleanup sites

INDIAN VCP..... Voluntary Cleanup Priority Listing
NJ PF..... Publicly Funded Cleanups Site Status Report

ADDITIONAL ENVIRONMENTAL RECORDS

Local Brownfield lists

US BROWNFIELDS..... A Listing of Brownfields Sites

Local Lists of Landfill / Solid Waste Disposal Sites

HIST LF..... Solid Waste Facility Directory
SWRCY..... Approved Class B Recycling Facilities
INDIAN ODI..... Report on the Status of Open Dumps on Indian Lands
ODI..... Open Dump Inventory
DEBRIS REGION 9..... Torres Martinez Reservation Illegal Dump Site Locations
IHS OPEN DUMPS..... Open Dumps on Indian Land

Local Lists of Hazardous waste / Contaminated Sites

US HIST CDL..... Delisted National Clandestine Laboratory Register
US CDL..... National Clandestine Laboratory Register

EXECUTIVE SUMMARY

Local Land Records

LIENS..... Environmental LIENS
 LIENS 2..... CERCLA Lien Information

Records of Emergency Release Reports

HMIRS..... Hazardous Materials Information Reporting System
 SPILLS..... Spills
 NJ Release..... Hazardous Material Incident Database
 SPILLS 90..... SPILLS 90 data from FirstSearch
 SPILLS 80..... SPILLS 80 data from FirstSearch

Other Ascertainable Records

FUDS..... Formerly Used Defense Sites
 DOD..... Department of Defense Sites
 SCR DRYCLEANERS..... State Coalition for Remediation of Drycleaners Listing
 US FIN ASSUR..... Financial Assurance Information
 EPA WATCH LIST..... EPA WATCH LIST
 2020 COR ACTION..... 2020 Corrective Action Program List
 TSCA..... Toxic Substances Control Act
 TRIS..... Toxic Chemical Release Inventory System
 SSTs..... Section 7 Tracking Systems
 ROD..... Records Of Decision
 RMP..... Risk Management Plans
 RAATS..... RCRA Administrative Action Tracking System
 PRP..... Potentially Responsible Parties
 PADS..... PCB Activity Database System
 ICIS..... Integrated Compliance Information System
 FTTS..... FIFRA/ TSCA Tracking System - FIFRA (Federal Insecticide, Fungicide, & Rodenticide Act)/TSCA (Toxic Substances Control Act)
 MLTS..... Material Licensing Tracking System
 COAL ASH DOE..... Steam-Electric Plant Operation Data
 COAL ASH EPA..... Coal Combustion Residues Surface Impoundments List
 PCB TRANSFORMER..... PCB Transformer Registration Database
 RADINFO..... Radiation Information Database
 HIST FTTS..... FIFRA/TSCA Tracking System Administrative Case Listing
 DOT OPS..... Incident and Accident Data
 CONSENT..... Superfund (CERCLA) Consent Decrees
 INDIAN RESERV..... Indian Reservations
 FUSRAP..... Formerly Utilized Sites Remedial Action Program
 UMTRA..... Uranium Mill Tailings Sites
 LEAD SMELTERS..... Lead Smelter Sites
 US AIRS..... Aerometric Information Retrieval System Facility Subsystem
 US MINES..... Mines Master Index File
 ABANDONED MINES..... Abandoned Mines
 MINES MRDS..... Mineral Resources Data System
 UXO..... Unexploded Ordnance Sites
 DOCKET HWC..... Hazardous Waste Compliance Docket Listing
 ECHO..... Enforcement & Compliance History Information
 FUELS PROGRAM..... EPA Fuels Program Registered Listing
 PFAS NPL..... Superfund Sites with PFAS Detections Information
 PFAS FEDERAL SITES..... Federal Sites PFAS Information

EXECUTIVE SUMMARY

PFAS TSCA.....	PFAS Manufacture and Imports Information
PFAS TRIS.....	List of PFAS Added to the TRI
PFAS RCRA MANIFEST.....	PFAS Transfers Identified In the RCRA Database Listing
PFAS ATSDR.....	PFAS Contamination Site Location Listing
PFAS WQP.....	Ambient Environmental Sampling for PFAS
PFAS NPDES.....	Clean Water Act Discharge Monitoring Information
PFAS ECHO.....	Facilities in Industries that May Be Handling PFAS Listing
PFAS ECHO FIRE TRAINING.....	Facilities in Industries that May Be Handling PFAS Listing
PFAS PART 139 AIRPORT.....	All Certified Part 139 Airports PFAS Information Listing
AQUEOUS FOAM NRC.....	Aqueous Foam Related Incidents Listing
BIOSOLIDS.....	ICIS-NPDES Biosolids Facility Data
PFAS.....	PFAS Contamination Site Location
CHROME.....	Chromate Chemical Production Waste Sites
COAL ASH.....	Coal Ash Listing
DRYCLEANERS.....	Drycleaner List
Financial Assurance.....	Financial Assurance Information Listing
GW CONTAM AREAS.....	Groundwater Contamination Areas
HIST MAJOR FACILITIES.....	List of Major Facilities
ISRA.....	ISRA Database
MANIFEST.....	Hazardous Waste Manifest Data
MED WASTE VENTURA.....	Currently Registered Regulated Medical Waste Generators Listing
NPDES.....	New Jersey Pollutant Discharge Elimination System Dischargers
UIC.....	Underground Injection Wells Database

EDR HIGH RISK HISTORICAL RECORDS

EDR Exclusive Records

EDR MGP.....	EDR Proprietary Manufactured Gas Plants
EDR Hist Auto.....	EDR Exclusive Historical Auto Stations
EDR Hist Cleaner.....	EDR Exclusive Historical Cleaners

EDR RECOVERED GOVERNMENT ARCHIVES

Exclusive Recovered Govt. Archives

RGA HWS.....	Recovered Government Archive State Hazardous Waste Facilities List
RGA LF.....	Recovered Government Archive Solid Waste Facilities List
RGA LUST.....	Recovered Government Archive Leaking Underground Storage Tank

SURROUNDING SITES: SEARCH RESULTS

Surrounding sites were identified in the following databases.

Elevations have been determined from the USGS Digital Elevation Model and should be evaluated on a relative (not an absolute) basis. Relative elevation information between sites of close proximity should be field verified. Sites with an elevation equal to or higher than the target property have been differentiated below from sites with an elevation lower than the target property. Page numbers and map identification numbers refer to the EDR Radius Map report where detailed data on individual sites can be reviewed.

Sites listed in ***bold italics*** are in multiple databases.

Unmappable (orphan) sites are not considered in the foregoing analysis.

EXECUTIVE SUMMARY

STANDARD ENVIRONMENTAL RECORDS

Lists of state- and tribal hazardous waste facilities

SHWS: Known contaminated sites in New Jersey except those associated with Bureau of Underground Storage Sites (BUST)

A review of the SHWS list, as provided by EDR, and dated 08/07/2023 has revealed that there are 85 SHWS sites within approximately 1 mile of the target property.

<u>Equal/Higher Elevation</u>	<u>Address</u>	<u>Direction / Distance</u>	<u>Map ID</u>	<u>Page</u>
TD BANK CLINTON TOWN Site ID: 26324 Status: Closed	1705 ROUTE 31	NNE 1/4 - 1/2 (0.262 mi.)	C7	20
CLINTON FUEL LLC DBA Site ID: 6774 Status: Closed	1707 RT 31	NNE 1/4 - 1/2 (0.266 mi.)	C8	21
CLINTON PRESBYTERIAN Site ID: 56223 Status: Closed Status: Active	91 CENTER ST	SE 1/4 - 1/2 (0.285 mi.)	E11	25
3 FARVIEW DRIVE Site ID: 530604 Status: Closed	3 FARVIEW DR	E 1/4 - 1/2 (0.398 mi.)	37	65
23 RIVER BEND ROAD Site ID: 69337 Status: Closed Status: Pending	23 RIVER BEND RD	ENE 1/4 - 1/2 (0.412 mi.)	K44	73
DEER MEADOW PUMP STA Site ID: 52662 Status: Closed	19 RIVER BEND RD	ENE 1/4 - 1/2 (0.445 mi.)	M48	78
12 FAIRVIEW AVENUE Site ID: 78667 Status: Closed	12 FAIRVIEW AVE	ESE 1/4 - 1/2 (0.468 mi.)	Q55	91
135 CENTER STREET Site ID: 437111 Status: Closed	135 CENTER ST	ESE 1/4 - 1/2 (0.499 mi.)	Q59	98
145 CENTER STREET Site ID: 223651 Status: Closed	145 CENTER ST	ESE 1/2 - 1 (0.547 mi.)	S63	106
3 WOODS EDGE COURT Site ID: 523752 Status: Closed	3 WOODS EDGE CT	ENE 1/2 - 1 (0.555 mi.)	T64	106
4 HARVEST COURT Site ID: 383084 Status: Closed	4 HARVEST CT	NE 1/2 - 1 (0.556 mi.)	U65	107
2 MESSIG ROAD Site ID: 495577 Status: Closed	2 MESSIG RD	SW 1/2 - 1 (0.559 mi.)	66	107
KUPPE COTTAGE	4 HARRISON ST	ESE 1/2 - 1 (0.565 mi.)	S67	110

EXECUTIVE SUMMARY

Site ID: 77102 Status: Closed				
3 HARVEST COURT Site ID: 78767 Status: Closed	3 HARVEST CT	NE 1/2 - 1 (0.566 mi.)	U69	111
11 RIVER BEND ROAD Site ID: 87403 Status: Closed	11 RIVER BEND RD	ENE 1/2 - 1 (0.572 mi.)	T70	114
49 RIVER BEND ROAD Site ID: 394045 Status: Closed	49 RIVER BEND RD	NE 1/2 - 1 (0.592 mi.)	71	115
2 HILLSIDE DRIVE Site ID: 342769 Status: Closed	2 HILLSIDE DR	SSW 1/2 - 1 (0.600 mi.)	72	116
3 MELODY LANE Site ID: 78577 Status: Closed	3 MELODY LN	ENE 1/2 - 1 (0.603 mi.)	V73	119
RESID Site ID: 78575 Status: Closed	9 RIVER BEND	ENE 1/2 - 1 (0.604 mi.)	74	122
24 UNION ROAD Site ID: 79127 Status: Closed	24 UNION RD	SW 1/2 - 1 (0.618 mi.)	76	124
5 MELODY LANE Site ID: 78578 Status: Closed	5 MELODY LN	ENE 1/2 - 1 (0.620 mi.)	V77	127
53 RIVER BEND ROAD Site ID: 487824 Status: Closed	53 RIVER BEND RD	NE 1/2 - 1 (0.632 mi.)	78	130
40 UNION ROAD Site ID: 78853 Status: Closed	40 UNION RD	WSW 1/2 - 1 (0.639 mi.)	79	131
33 UNION ROAD Site ID: 352525 Status: Closed	33 UNION RD	SW 1/2 - 1 (0.640 mi.)	80	134
8 MELODY LANE Site ID: 78576 Status: Closed	8 MELODY LN	ENE 1/2 - 1 (0.656 mi.)	82	137
9 MELODY LANE Site ID: 486316 Status: Closed	9 MELODY LN	NE 1/2 - 1 (0.686 mi.)	85	141
28 LINGERT AVENUE Site ID: 357277 Status: Closed	28 LINGERT AVE	SW 1/2 - 1 (0.696 mi.)	86	141
74 FARVIEW DRIVE Site ID: 78408 Status: Closed	74 FAIRVIEW DR	E 1/2 - 1 (0.703 mi.)	87	142
CLINTON VALERO Site ID: 61011	1747 RT 31	N 1/2 - 1 (0.708 mi.)	X90	144

EXECUTIVE SUMMARY

Status: Active				
CLINTON VALERO Site ID: 61011 Status: Active	1747 RT 31 S	N 1/2 - 1 (0.708 mi.)	X91	144
34 GRAYROCK ROAD Site ID: 167160 Status: Closed	34 GRAYROCK RD	E 1/2 - 1 (0.709 mi.)	92	145
5 HUNTS MILL ROAD Site ID: 80596 Status: Closed	5 HUNTS MILL RD	SE 1/2 - 1 (0.714 mi.)	93	146
11 LINGERT AVENUE Site ID: 66842 Status: Closed	11 LINGERT AVE	SW 1/2 - 1 (0.723 mi.)	95	147
37 ALEXANDIA DRIVE Site ID: 183092 Status: Closed	37 ALEXANDIA WAY	SE 1/2 - 1 (0.737 mi.)	96	148
36 LINGERT AVENUE Site ID: 625306 Status: Closed	36 LINGERT AVE	WSW 1/2 - 1 (0.739 mi.)	97	149
SPEEDWAY 3458 / 7 EL Site ID: 6786 Status: Closed	1746 RT 31	N 1/2 - 1 (0.746 mi.)	X99	152
72 LAKEVIEW AVENUE Site ID: 95928 Status: Closed	72 LAKE VIEW AVE	SW 1/2 - 1 (0.790 mi.)	100	152
3 HELEN ROAD Site ID: 427497 Status: Closed	3 HELEN RD	SSE 1/2 - 1 (0.826 mi.)	101	152
72 GRAY ROCK ROAD Site ID: 230051 Status: Closed	72 GRAYROCK RD	NE 1/2 - 1 (0.867 mi.)	104	159
BEAVER BROOK COUNTRY Site ID: 52816 Status: Closed	25 COUNTRY CLUB DR	SE 1/2 - 1 (0.896 mi.)	105	160
Not reported Site ID: 607130 Status: Closed	190 CENTER ST	ESE 1/2 - 1 (0.937 mi.)	106	162
42 COUNTRY CLUB DRIV Site ID: 552332 Status: Closed	42 COUNTRY CLUB DR	SE 1/2 - 1 (0.981 mi.)	108	168
16 OLSENS LANE Site ID: 166348 Status: Closed	16 OLSEN LN	SSE 1/2 - 1 (0.990 mi.)	109	170
Lower Elevation	Address	Direction / Distance	Map ID	Page
CLINTON UNITED METHO Site ID: 217417 Status: Closed	12 HALSTEAD ST	SSE 1/8 - 1/4 (0.172 mi.)	3	10
14 WATER STREET	14 WATER ST	S 1/8 - 1/4 (0.190 mi.)	B4	15

EXECUTIVE SUMMARY

Site ID: 376208 Status: Closed				
16 WATER STREET Site ID: 69921 Status: Pending	16 WATER ST	S 1/8 - 1/4 (0.199 mi.)	B5	15
44 CENTER STREET Site ID: 196198 Status: Closed	44 CENTER ST	SSE 1/4 - 1/2 (0.281 mi.)	D9	22
32 CENTER STREET Site ID: 704848 Status: Closed	32 CENTER ST	SSE 1/4 - 1/2 (0.285 mi.)	D10	23
36 CENTER STREET Site ID: 79493 Status: Closed	36 CENTER ST	SSE 1/4 - 1/2 (0.302 mi.)	D13	28
19 LEIGH STREET Site ID: 77884 Status: Closed	19 LEIGH ST	SSE 1/4 - 1/2 (0.322 mi.)	D14	31
15 EAST MAIN STREET Site ID: 614898 Status: Closed	15 E MAIN ST	SSE 1/4 - 1/2 (0.329 mi.)	F15	31
17 EAST MAIN STREET Site ID: 469443 Status: Closed	17 E MAIN ST	SSE 1/4 - 1/2 (0.330 mi.)	F16	34
2 8 MAIN STREET Site ID: 712049 Status: Closed	2 8 MAIN ST	SSE 1/4 - 1/2 (0.346 mi.)	H18	37
20 MAIN STREET Site ID: 650040 Status: Closed	20 MAIN ST	SSE 1/4 - 1/2 (0.350 mi.)	H19	39
CLINTON PHARMACY INC Site ID: 424572 Status: Closed	30 MAIN ST	S 1/4 - 1/2 (0.355 mi.)	H21	42
OLD GRANDIN LIBRARY Site ID: 417920 Status: Pending	12 E MAIN ST	SSE 1/4 - 1/2 (0.355 mi.)	F22	43
2 EAST MAIN STREET Site ID: 523922 Status: Closed	2 E MAIN ST	SSE 1/4 - 1/2 (0.360 mi.)	H23	43
CARRIAGE HOUSE AUTOM Site ID: 6785 Status: Closed	1 MAIN ST	SSE 1/4 - 1/2 (0.363 mi.)	H25	44
31 RIVER BEND ROAD Site ID: 454686 Status: Closed	31 RIVER BEND RD	NE 1/4 - 1/2 (0.370 mi.)	G26	45
J C JOHNSON OIL TERM Site ID: 44672 Status: Closed	15 MAIN ST	SSE 1/4 - 1/2 (0.371 mi.)	H27	47
35 LEIGH STREET Site ID: 84036	35 LEIGH ST	SSE 1/4 - 1/2 (0.371 mi.)	H28	51

EXECUTIVE SUMMARY

Status: Closed				
29 MAIN STREET APT 1 Site ID: 217159 Status: Closed	29 MAIN ST	SSE 1/4 - 1/2 (0.373 mi.)	H29	54
SANDRIAN CAMERA SHOP Site ID: 79295 Status: Closed	21 OLD HWY 22	SSE 1/4 - 1/2 (0.383 mi.)	H30	54
37 MAIN STREET Site ID: 80311 Status: Closed	37 MAIN ST	S 1/4 - 1/2 (0.386 mi.)	I31	57
39 MAIN STREET Site ID: 376141 Status: Closed	39 MAIN ST	S 1/4 - 1/2 (0.388 mi.)	I32	58
33 RIVER BEND ROAD Site ID: 78766 Status: Closed	33 RIVER BEND RD	NE 1/4 - 1/2 (0.390 mi.)	35	63
CLINTON TOWN Site ID: 13832 Status: Active	43 LEIGH ST	SSE 1/4 - 1/2 (0.403 mi.)	L42	69
BEAVER BROOK AT LEIG Site ID: 13832 Status: Active	43 LEIGH ST	SSE 1/4 - 1/2 (0.403 mi.)	L43	73
34 RIVER BEND ROAD Site ID: 225193 Status: Pending	34 RIVER BND RD	NE 1/4 - 1/2 (0.466 mi.)	P54	90
17 RIVER BEND ROAD Site ID: 409061 Status: Closed	17 RIVER BEND RD	ENE 1/4 - 1/2 (0.472 mi.)	M56	92
2 WOODS EDGE COURT Site ID: 69678 Status: Closed	2 WOODS EDGE CT	ENE 1/2 - 1 (0.509 mi.)	60	101
34 WEST MAIN STREET Site ID: 78650 Status: Closed	34 W MAIN ST	S 1/2 - 1 (0.540 mi.)	R61	102
77 LEIGH STREET Site ID: 608527 Status: Closed	77 LEIGH ST	SSE 1/2 - 1 (0.546 mi.)	62	103
35 WEST MAIN STREET Site ID: 79914 Status: Pending	35 W MAIN ST	S 1/2 - 1 (0.565 mi.)	R68	111
60 WEST MAIN STREET Site ID: 522281 Status: Closed	60 W MAIN ST	SSW 1/2 - 1 (0.618 mi.)	75	124
Not reported Site ID: 443220 Status: Closed	12 HANCOCK ST	SSW 1/2 - 1 (0.650 mi.)	81	134
19 HANCOCK STREET Site ID: 458404 Status: Closed	19 HANCOCK ST	S 1/2 - 1 (0.662 mi.)	83	139
CLINTON SHELL	82 W MAIN ST	SSW 1/2 - 1 (0.678 mi.)	84	140

EXECUTIVE SUMMARY

Site ID: 6788 Status: Closed				
EXPRESS GAS	98 RT 173	SSW 1/2 - 1 (0.703 mi.)	W88	142
Site ID: 6787 Status: Active				
CLINTON GAS	98 RT 173	SSW 1/2 - 1 (0.705 mi.)	W89	143
Site ID: 6787 Status: Active Status: Closed				
MEENAN OIL CO INC	108 MAIN ST	SW 1/2 - 1 (0.718 mi.)	Y94	147
Site ID: 6782 Status: Active				
110 WEST MAIN STREET	110 W MAIN ST	SW 1/2 - 1 (0.739 mi.)	Y98	151
Site ID: 408491 Status: Closed				
77 GRAYROCK ROAD	77 GRAYROCK RD	NNE 1/2 - 1 (0.852 mi.)	Z102	155
Site ID: 355952 Status: Closed				
79 GRAYROCK ROAD	79 GRAYROCK RD	NNE 1/2 - 1 (0.857 mi.)	Z103	158
Site ID: 129325 Status: Closed				
6 OLD JERICHO ROAD	6 OLD JERICHO RD	NNE 1/2 - 1 (0.972 mi.)	107	167
Site ID: 225135 Status: Closed				

HWS RE-EVAL: The locations were removed from the Known Contaminated Sites list for a variety of reasons. Some of the sites were taken off the list because they were inactive, some were not assigned a case worker and some were no longer contaminated. Inspectors from the DEP are now undertaking a full re-evaluation of each of the locations statewide. That includes visual and environmental tests to see whether contamination still exists.

A review of the HWS RE-EVAL list, as provided by EDR, and dated 09/20/2007 has revealed that there is 1 HWS RE-EVAL site within approximately 1 mile of the target property.

<u>Lower Elevation</u>	<u>Address</u>	<u>Direction / Distance</u>	<u>Map ID</u>	<u>Page</u>
CLINTON WATER COMPAN Facility Status: Assigned to Lead Bureau.	43 LEIGH ST	SSE 1/4 - 1/2 (0.403 mi.)	L41	68

Lists of state and tribal landfills and solid waste disposal facilities

SHWF: The Division of Solid & Hazardous Waste Management regulates safe management of solid waste, RCRA hazardous waste, regulated medical waste (RMW), and recycling of source separated recyclable materials through guidance, technical assistance, regulations, permits, approvals, environmental monitoring, compliance evaluation and enforcement.

A review of the SHWF list, as provided by EDR, and dated 06/21/2023 has revealed that there is 1 SHWF site within approximately 0.5 miles of the target property.

EXECUTIVE SUMMARY

<u>Lower Elevation</u>	<u>Address</u>	<u>Direction / Distance</u>	<u>Map ID</u>	<u>Page</u>
CLINTON PHARMACY INC	30 MAIN ST	S 1/4 - 1/2 (0.355 mi.)	H20	39

Lists of state and tribal leaking storage tanks

LUST: A listing of regulated Underground Storage Tanks that have a cleanup underway.

A review of the LUST list, as provided by EDR, and dated 08/14/2023 has revealed that there are 2 LUST sites within approximately 0.5 miles of the target property.

<u>Lower Elevation</u>	<u>Address</u>	<u>Direction / Distance</u>	<u>Map ID</u>	<u>Page</u>
CLINTON SHELL Case Id: 011696	82 MAIN ST W	S 1/4 - 1/2 (0.452 mi.)	N49	79
CARRIAGE HOUSE AUTOM Case Id: 025541	1 W MAIN ST	S 1/4 - 1/2 (0.488 mi.)	N58	95

HIST LUST: This listing is no longer updated or maintained by the DEP.

A review of the HIST LUST list, as provided by EDR, and dated 09/17/2002 has revealed that there are 9 HIST LUST sites within approximately 0.5 miles of the target property.

<u>Equal/Higher Elevation</u>	<u>Address</u>	<u>Direction / Distance</u>	<u>Map ID</u>	<u>Page</u>
CLINTON PRESBYTERIAN Case Id: 95-11-16-1349-49 Facility Status: Site Issued Letter of No Further Action for Area(s) Of Concern	91 CENTER ST	SE 1/4 - 1/2 (0.285 mi.)	E12	27
AMOCO SERVICE STATIO Case Id: 01-03-12-1146-05 Facility Status: Site Issued Letter of No Further Action for Area(s) Of Concern	ROUTE 31 & HALSTEAD	N 1/4 - 1/2 (0.363 mi.)	24	44

<u>Lower Elevation</u>	<u>Address</u>	<u>Direction / Distance</u>	<u>Map ID</u>	<u>Page</u>
PUMP STATION Case Id: 90-12-12-1412 Facility Status: Site Issued Letter of No Further Action for Area(s) Of Concern	REAR 19 RIVER BEND R	NE 1/4 - 1/2 (0.334 mi.)	G17	36
FMCD REALTY Case Id: 00-05-15-1153-33 Facility Status: Assigned to a Program	37-43 OLD RTE 22	SE 1/4 - 1/2 (0.394 mi.)	J36	64
ROUTE 173 & LEE STRE Case Id: 97-12-08-1144-50 Facility Status: Case Awaiting Assignment	RTE 173 & LEE ST	SSE 1/4 - 1/2 (0.402 mi.)	I38	65
OAKES & RUGGERIO S/S Case Id: 89-12-27-0923 Facility Status: Site Issued Letter of No Further Action for Area(s) Of Concern	RT 173 & LEIGH ST	SSE 1/4 - 1/2 (0.402 mi.)	I39	65
CLINTON TOWN DPW Case Id: 99-01-06-1646-12 Facility Status: Site Issued Letter of No Further Action for Area(s) Of Concern	43 LEIGH ST	SSE 1/4 - 1/2 (0.403 mi.)	L40	66
FORMER EXXON-RT 22	53 OLD RT 22	SE 1/4 - 1/2 (0.488 mi.)	O57	94

EXECUTIVE SUMMARY

Case Id: 88-08-22-1604

Facility Status: Site Issued Letter of No Further Action for Area(s) Of Concern

CARRIAGE HOUSE AUTOM	1 W MAIN ST	S 1/4 - 1/2 (0.488 mi.)	N58	95
Facility Status: Case Awaiting Assignment				

State and tribal institutional control / engineering control registries

INST CONTROL: Sites where engineering and/or institutional controls remain in place as part of a remedial action to address soil and/or groundwater contamination. These restrictions ensure protection of human health and the environment as long as they are maintained.

A review of the INST CONTROL list, as provided by EDR, and dated 08/21/2023 has revealed that there is 1 INST CONTROL site within approximately 0.5 miles of the target property.

<u>Lower Elevation</u>	<u>Address</u>	<u>Direction / Distance</u>	<u>Map ID</u>	<u>Page</u>
CLINTON SHELL	82 MAIN ST W	S 1/4 - 1/2 (0.452 mi.)	N50	84

Lists of state and tribal voluntary cleanup sites

VCP: Through the VCP, responsible parties, developers, local officials, or individuals may work with the department to remediate non-priority contaminated sites that pose no immediate threat to human health or the environment.

A review of the VCP list, as provided by EDR, and dated 01/12/2018 has revealed that there are 15 VCP sites within approximately 0.5 miles of the target property.

<u>Equal/Higher Elevation</u>	<u>Address</u>	<u>Direction / Distance</u>	<u>Map ID</u>	<u>Page</u>
23 RIVER BEND DRIVE Incident Number: 96-08-15-1054-04	23 RIVER BEND DR	ENE 1/4 - 1/2 (0.389 mi.)	K34	61
LOTH PROPERTY ANNAND Incident Number: 97-04-23-0053-13	18 RTE 31	N 1/4 - 1/2 (0.453 mi.)	51	85
12 FAIRVIEW AVENUE Incident Number: 97-05-20-1037-17	12 FAIRVIEW AVE	ESE 1/4 - 1/2 (0.468 mi.)	Q55	91

<u>Lower Elevation</u>	<u>Address</u>	<u>Direction / Distance</u>	<u>Map ID</u>	<u>Page</u>
CLINTON UNITED METHO Incident Number: 05-08-29-1124-14	12 HALSTEAD ST	SSE 1/8 - 1/4 (0.172 mi.)	3	10
44 CENTER STREET Incident Number: 03-02-05-0928-07	44 CENTER ST	SSE 1/4 - 1/2 (0.281 mi.)	D9	22
36 CENTER STREET Incident Number: 99-01-07-0903-34	36 CENTER ST	SSE 1/4 - 1/2 (0.302 mi.)	D13	28
35 LEIGH STREET Incident Number: 98-12-11-1341-29	35 LEIGH ST	SSE 1/4 - 1/2 (0.371 mi.)	H28	51
SANDRIAN CAMERA SHOP Incident Number: 98-09-25-0627-13	21 OLD HWY 22	SSE 1/4 - 1/2 (0.383 mi.)	H30	54
37 MAIN STREET	37 MAIN ST	S 1/4 - 1/2 (0.386 mi.)	I31	57

EXECUTIVE SUMMARY

Incident Number: 00-02-25-1507-54

SNAP SHOT PHOTO **38-40 OLD HWY 22** **SE 1/4 - 1/2 (0.389 mi.)** **J33** **58**

Incident Number: 97-09-29-1830-39

33 RIVER BEND ROAD **33 RIVER BEND RD** **NE 1/4 - 1/2 (0.390 mi.)** **35** **63**

Incident Number: 98-01-08-1430-19

CLINTON ASSEMBLY OF 55-57 LEIGH ST SSE 1/4 - 1/2 (0.434 mi.) L45 74

Incident Number: 94-06-22-1324-02

RAMABAI MUKTI MISSIO 55 LEIGH ST SSE 1/4 - 1/2 (0.434 mi.) L46 74

Incident Number: 94-06-22-1324-02A

THE HAIRCUTTERS 44 RTE 22 SE 1/4 - 1/2 (0.455 mi.) O52 87

Incident Number: 95-11-13-1019-11

34 RIVER BEND ROAD **34 RIVER BEND RD** **NE 1/4 - 1/2 (0.466 mi.)** **P53** **88**

Incident Number: 06-06-07-1039-15

Lists of state and tribal brownfield sites

BROWNFIELDS: Brownfields are identified as former or current commercial or industrial use sites that are presently vacant or underutilized, on which there is suspected to have been a discharge of a contamination to the soil or groundwater at concentrations greater than applicable cleanup criteria.

A review of the BROWNFIELDS list, as provided by EDR, and dated 07/16/2023 has revealed that there are 4 BROWNFIELDS sites within approximately 0.5 miles of the target property.

<u>Lower Elevation</u>	<u>Address</u>	<u>Direction / Distance</u>	<u>Map ID</u>	<u>Page</u>
CLINTON UNITED METHO PStatus: DEP Case	12 HALSTEAD ST	SSE 1/8 - 1/4 (0.172 mi.)	3	10
J C JOHNSON OIL TERM PStatus: DEP Case	15 MAIN ST	SSE 1/4 - 1/2 (0.371 mi.)	H27	47
CLINTON TOWN PStatus: DEP Case	43 LEIGH ST	SSE 1/4 - 1/2 (0.403 mi.)	L42	69
RAMBAI MUKTI MISSION PStatus: DEP Case	55 LEIGH ST	SSE 1/4 - 1/2 (0.434 mi.)	L47	75

ADDITIONAL ENVIRONMENTAL RECORDS

Local Lists of Hazardous waste / Contaminated Sites

NJEMS: NJEMS Sites are points representing sites regulated by NJDEP under one or more regulatory permitting or enforcement programs, or sites that are otherwise of some interest to a NJDEP program. Program interests included in NJEMS are: Air, Communications Center, Discharge Prevention, Exams and Licensing, Fish Game and Wildlife, Green Acres, Hazardous Waste, Lab Certification, Land Use, Landscape Irrigation, Parks and Forestry, Pesticides, Pinelands, Planning, Radiation, Right-to-Know, Site Remediation, Soil Conservation, Solid Waste, TCPA, Water Quality, Water Supply, and Watershed Management.

A review of the NJEMS list, as provided by EDR, and dated 08/13/2023 has revealed that there is 1

EXECUTIVE SUMMARY

NJEMS site within approximately 0.001 miles of the target property.

<u>Equal/Higher Elevation</u>	<u>Address</u>	<u>Direction / Distance</u>	<u>Map ID</u>	<u>Page</u>
HUNTERDON CNTY NORTH Site Id: 516077	65 HALSTEAD ST	0 - 1/8 (0.000 mi.)	A2	8

Other Ascertainable Records

RCRA NonGen / NLR: RCRAInfo is EPA's comprehensive information system, providing access to data supporting the Resource Conservation and Recovery Act (RCRA) of 1976 and the Hazardous and Solid Waste Amendments (HSWA) of 1984. The database includes selective information on sites which generate, transport, store, treat and/or dispose of hazardous waste as defined by the Resource Conservation and Recovery Act (RCRA). Non-Generators do not presently generate hazardous waste.

A review of the RCRA NonGen / NLR list, as provided by EDR, and dated 12/04/2023 has revealed that there is 1 RCRA NonGen / NLR site within approximately 0.25 miles of the target property.

<u>Equal/Higher Elevation</u>	<u>Address</u>	<u>Direction / Distance</u>	<u>Map ID</u>	<u>Page</u>
CLINTON FORD CHRYSLER EPA ID:: NJD094351939	RT 31	N 1/8 - 1/4 (0.218 mi.)	6	16

FINDS: The Facility Index System contains both facility information and "pointers" to other sources of information that contain more detail. These include: RCRIS; Permit Compliance System (PCS); Aerometric Information Retrieval System (AIRS); FATES (FIFRA [Federal Insecticide Fungicide Rodenticide Act] and TSCA Enforcement System, FTTS [FIFRA/TSCA Tracking System]; CERCLIS; DOCKET (Enforcement Docket used to manage and track information on civil judicial enforcement cases for all environmental statutes); Federal Underground Injection Control (FURS); Federal Reporting Data System (FRDS); Surface Impoundments (SIA); TSCA Chemicals in Commerce Information System (CICS); PADS; RCRA-J (medical waste transporters/disposers); TRIS; and TSCA. The source of this database is the U.S. EPA/NTIS.

A review of the FINDS list, as provided by EDR, and dated 11/03/2023 has revealed that there is 1 FINDS site within approximately 0.001 miles of the target property.

<u>Equal/Higher Elevation</u>	<u>Address</u>	<u>Direction / Distance</u>	<u>Map ID</u>	<u>Page</u>
HUNTERDON CNTY NORTH Registry ID:: 110060305673	65 HALSTEAD ST	0 - 1/8 (0.000 mi.)	A1	8

AIRS: An emission inventory is an estimate of air pollutant emissions in a given area. Emission inventories are fundamental building blocks used to develop air quality control strategies on a local, regional and national level. Emission inventories are also used to estimate the progress of an air quality program.

A review of the AIRS list, as provided by EDR, and dated 07/20/2023 has revealed that there is 1 AIRS site within approximately 0.001 miles of the target property.

<u>Equal/Higher Elevation</u>	<u>Address</u>	<u>Direction / Distance</u>	<u>Map ID</u>	<u>Page</u>
HUNTERDON CNTY NORTH Facility Number: 80527	65 HALSTEAD ST	0 - 1/8 (0.000 mi.)	A2	8

EXECUTIVE SUMMARY

Due to poor or inadequate address information, the following sites were not mapped. Count: 7 records.

<u>Site Name</u>	<u>Database(s)</u>
NJDOC EDNA MAHAN CORRECTION FACILI	SHWS, LUST, NJEMS
HUNTERDON LUMBER CO INC	SHWS, INST CONTROL
TOUCH OF CLASS CLEANERS	SHWS, INST CONTROL
FORMER BILL'S GARAGE, INC.	SEMS
HUNTERDON LUMBER CO INC	LUST, UST
	NJ Release
	NJ Release

OVERVIEW MAP - 07525216.2R

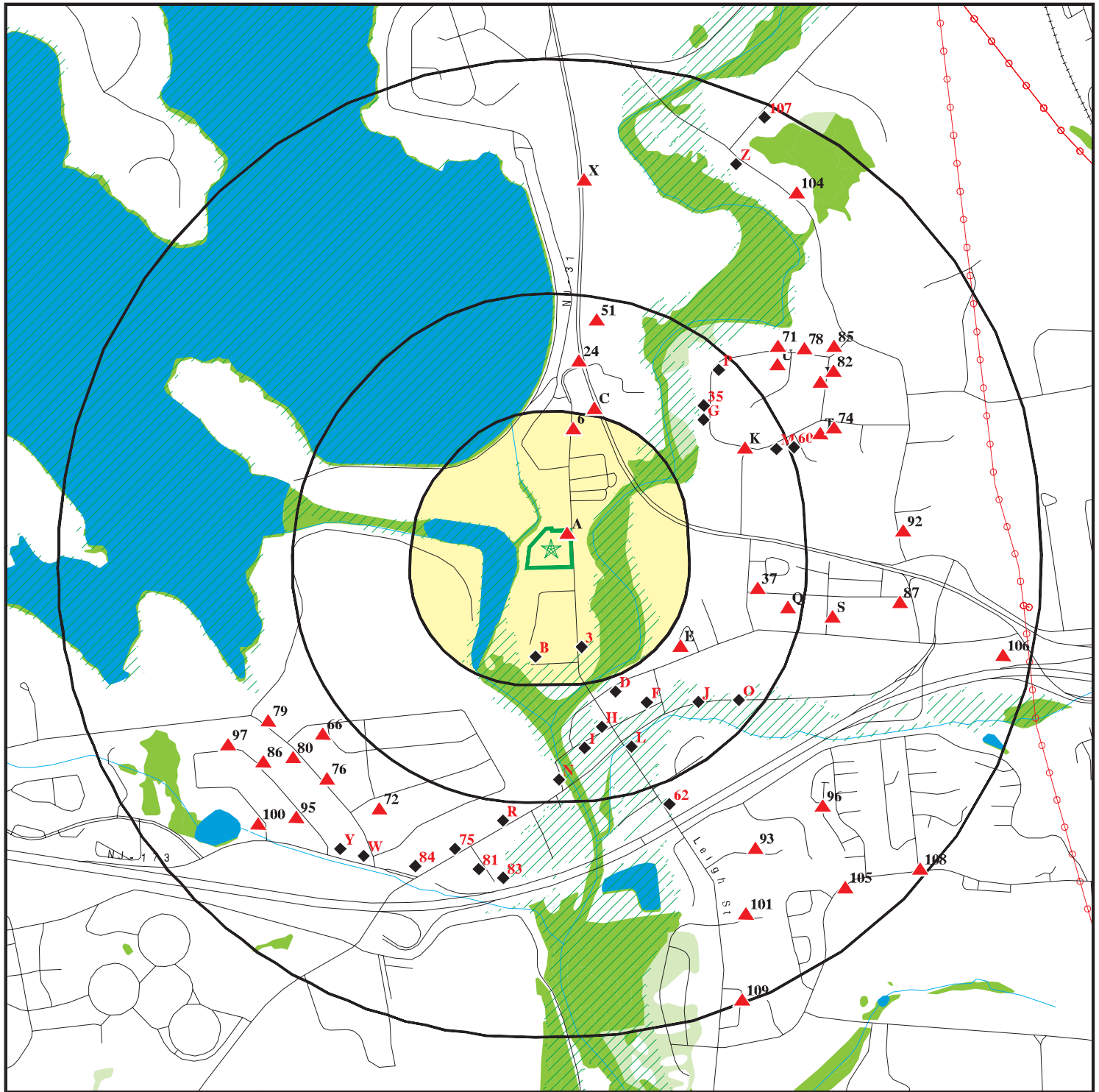

Target Property

Sites at elevations higher than or equal to the target property

Sites at elevations lower than the target property

Manufactured Gas Plants

National Priority List Sites

Dept. Defense Sites

Indian Reservations BIA

Power transmission lines

Special Flood Hazard Area (1%)

0.2% Annual Chance Flood Hazard

National Wetland Inventory

State Wetlands

0 1/4 1/2 1 Miles

This report includes Interactive Map Layers to display and/or hide map information. The legend includes only those icons for the default map view.

SITE NAME: Clinton Community Center
ADDRESS: 63 Halstead Street
Clinton NJ 08809
LAT/LONG: 40.642335 / 74.912566

CLIENT: Environmental Alliance, Inc.
CONTACT: Sharon Maher
INQUIRY #: 07525216.2r
DATE: December 20, 2023 9:26 am

DETAIL MAP - 07525216.2R



- Target Property
- Sites at elevations higher than or equal to the target property
- Sites at elevations lower than the target property
- Manufactured Gas Plants
- Sensitive Receptors
- National Priority List Sites
- Dept. Defense Sites

- Indian Reservations BIA
- Special Flood Hazard Area (1%)
- 0.2% Annual Chance Flood Hazard
- National Wetland Inventory
- State Wetlands

This report includes Interactive Map Layers to display and/or hide map information. The legend includes only those icons for the default map view.

SITE NAME: Clinton Community Center
 ADDRESS: 63 Halstead Street
 Clinton NJ 08809
 LAT/LONG: 40.642335 / 74.912566

CLIENT: Environmental Alliance, Inc.
 CONTACT: Sharon Maher
 INQUIRY #: 07525216.2r
 DATE: December 20, 2023 9:26 am

MAP FINDINGS SUMMARY

Database	Search Distance (Miles)	Target Property	< 1/8	1/8 - 1/4	1/4 - 1/2	1/2 - 1	> 1	Total Plotted
<u>STANDARD ENVIRONMENTAL RECORDS</u>								
<i>Lists of Federal NPL (Superfund) sites</i>								
NPL	1.000		0	0	0	0	NR	0
Proposed NPL	1.000		0	0	0	0	NR	0
NPL LIENS	1.000		0	0	0	0	NR	0
<i>Lists of Federal Delisted NPL sites</i>								
Delisted NPL	1.000		0	0	0	0	NR	0
<i>Lists of Federal sites subject to CERCLA removals and CERCLA orders</i>								
FEDERAL FACILITY	0.500		0	0	0	NR	NR	0
SEMS	0.500		0	0	0	NR	NR	0
<i>Lists of Federal CERCLA sites with NFRAP</i>								
SEMS-ARCHIVE	0.500		0	0	0	NR	NR	0
<i>Lists of Federal RCRA facilities undergoing Corrective Action</i>								
CORRACTS	1.000		0	0	0	0	NR	0
<i>Lists of Federal RCRA TSD facilities</i>								
RCRA-TSDF	0.500		0	0	0	NR	NR	0
<i>Lists of Federal RCRA generators</i>								
RCRA-LQG	0.250		0	0	NR	NR	NR	0
RCRA-SQG	0.250		0	0	NR	NR	NR	0
RCRA-VSQG	0.250		0	0	NR	NR	NR	0
<i>Federal institutional controls / engineering controls registries</i>								
LUCIS	0.500		0	0	0	NR	NR	0
US ENG CONTROLS	0.500		0	0	0	NR	NR	0
US INST CONTROLS	0.500		0	0	0	NR	NR	0
<i>Federal ERNS list</i>								
ERNS	0.001		0	NR	NR	NR	NR	0
<i>Lists of state- and tribal hazardous waste facilities</i>								
SHWS	1.000		0	3	32	50	NR	85
HWS RE-EVAL	1.000		0	0	1	0	NR	1
HIST HWS	0.001		0	NR	NR	NR	NR	0
<i>Lists of state and tribal landfills and solid waste disposal facilities</i>								
SWF/LF	0.500		0	0	0	NR	NR	0
SHWF	0.500		0	0	1	NR	NR	1

MAP FINDINGS SUMMARY

Database	Search Distance (Miles)	Target Property	< 1/8	1/8 - 1/4	1/4 - 1/2	1/2 - 1	> 1	Total Plotted
<i>Lists of state and tribal leaking storage tanks</i>								
LUST	0.500		0	0	2	NR	NR	2
INDIAN LUST	0.500		0	0	0	NR	NR	0
HIST LUST	0.500		0	0	9	NR	NR	9
<i>Lists of state and tribal registered storage tanks</i>								
FEMA UST	0.250		0	0	NR	NR	NR	0
UST	0.250		0	0	NR	NR	NR	0
MAJOR FACILITIES	0.500		0	0	0	NR	NR	0
INDIAN UST	0.250		0	0	NR	NR	NR	0
<i>State and tribal institutional control / engineering control registries</i>								
ENG CONTROLS	0.500		0	0	0	NR	NR	0
INST CONTROL	0.500		0	0	1	NR	NR	1
<i>Lists of state and tribal voluntary cleanup sites</i>								
INDIAN VCP	0.500		0	0	0	NR	NR	0
VCP	0.500		0	1	14	NR	NR	15
NJ PF	1.000		0	0	0	0	NR	0
<i>Lists of state and tribal brownfield sites</i>								
BROWNFIELDS	0.500		0	1	3	NR	NR	4
<u>ADDITIONAL ENVIRONMENTAL RECORDS</u>								
<i>Local Brownfield lists</i>								
US BROWNFIELDS	0.500		0	0	0	NR	NR	0
<i>Local Lists of Landfill / Solid Waste Disposal Sites</i>								
HIST LF	0.500		0	0	0	NR	NR	0
SWRCY	0.500		0	0	0	NR	NR	0
INDIAN ODI	0.500		0	0	0	NR	NR	0
ODI	0.500		0	0	0	NR	NR	0
DEBRIS REGION 9	0.500		0	0	0	NR	NR	0
IHS OPEN DUMPS	0.500		0	0	0	NR	NR	0
<i>Local Lists of Hazardous waste / Contaminated Sites</i>								
NJEMS	0.001		1	NR	NR	NR	NR	1
US HIST CDL	0.001		0	NR	NR	NR	NR	0
US CDL	0.001		0	NR	NR	NR	NR	0
<i>Local Land Records</i>								
LIENS	0.001		0	NR	NR	NR	NR	0
LIENS 2	0.001		0	NR	NR	NR	NR	0
<i>Records of Emergency Release Reports</i>								
HMIRS	0.001		0	NR	NR	NR	NR	0

MAP FINDINGS SUMMARY

Database	Search Distance (Miles)	Target Property	< 1/8	1/8 - 1/4	1/4 - 1/2	1/2 - 1	> 1	Total Plotted
SPILLS	0.001		0	NR	NR	NR	NR	0
NJ Release	0.001		0	NR	NR	NR	NR	0
SPILLS 90	0.001		0	NR	NR	NR	NR	0
SPILLS 80	0.001		0	NR	NR	NR	NR	0
Other Ascertainable Records								
RCRA NonGen / NLR	0.250		0	1	NR	NR	NR	1
FUDS	1.000		0	0	0	0	NR	0
DOD	1.000		0	0	0	0	NR	0
SCRD DRYCLEANERS	0.500		0	0	0	NR	NR	0
US FIN ASSUR	0.001		0	NR	NR	NR	NR	0
EPA WATCH LIST	0.001		0	NR	NR	NR	NR	0
2020 COR ACTION	0.250		0	0	NR	NR	NR	0
TSCA	0.001		0	NR	NR	NR	NR	0
TRIS	0.001		0	NR	NR	NR	NR	0
SSTS	0.001		0	NR	NR	NR	NR	0
ROD	1.000		0	0	0	0	NR	0
RMP	0.001		0	NR	NR	NR	NR	0
RAATS	0.001		0	NR	NR	NR	NR	0
PRP	0.001		0	NR	NR	NR	NR	0
PADS	0.001		0	NR	NR	NR	NR	0
ICIS	0.001		0	NR	NR	NR	NR	0
FTTS	0.001		0	NR	NR	NR	NR	0
MLTS	0.001		0	NR	NR	NR	NR	0
COAL ASH DOE	0.001		0	NR	NR	NR	NR	0
COAL ASH EPA	0.500		0	0	0	NR	NR	0
PCB TRANSFORMER	0.001		0	NR	NR	NR	NR	0
RADINFO	0.001		0	NR	NR	NR	NR	0
HIST FTTS	0.001		0	NR	NR	NR	NR	0
DOT OPS	0.001		0	NR	NR	NR	NR	0
CONSENT	1.000		0	0	0	0	NR	0
INDIAN RESERV	1.000		0	0	0	0	NR	0
FUSRAP	1.000		0	0	0	0	NR	0
UMTRA	0.500		0	0	0	NR	NR	0
LEAD SMELTERS	0.001		0	NR	NR	NR	NR	0
US AIRS	0.001		0	NR	NR	NR	NR	0
US MINES	0.250		0	0	NR	NR	NR	0
ABANDONED MINES	0.250		0	0	NR	NR	NR	0
MINES MRDS	0.250		0	0	NR	NR	NR	0
FINDS	0.001		1	NR	NR	NR	NR	1
UXO	1.000		0	0	0	0	NR	0
DOCKET HWC	0.001		0	NR	NR	NR	NR	0
ECHO	0.001		0	NR	NR	NR	NR	0
FUELS PROGRAM	0.250		0	0	NR	NR	NR	0
PFAS NPL	0.250		0	0	NR	NR	NR	0
PFAS FEDERAL SITES	0.250		0	0	NR	NR	NR	0
PFAS TSCA	0.250		0	0	NR	NR	NR	0
PFAS TRIS	0.250		0	0	NR	NR	NR	0
PFAS RCRA MANIFEST	0.250		0	0	NR	NR	NR	0
PFAS ATSDR	0.250		0	0	NR	NR	NR	0
PFAS WQP	0.250		0	0	NR	NR	NR	0

MAP FINDINGS SUMMARY

Database	Search Distance (Miles)	Target Property	< 1/8	1/8 - 1/4	1/4 - 1/2	1/2 - 1	> 1	Total Plotted
PFAS NPDES	0.250		0	0	NR	NR	NR	0
PFAS ECHO	0.250		0	0	NR	NR	NR	0
PFAS ECHO FIRE TRAINING	0.250		0	0	NR	NR	NR	0
PFAS PART 139 AIRPORT	0.250		0	0	NR	NR	NR	0
AQUEOUS FOAM NRC	0.250		0	0	NR	NR	NR	0
BIOSOLIDS	0.001		0	NR	NR	NR	NR	0
PFAS	0.250		0	0	NR	NR	NR	0
AIRS	0.001		1	NR	NR	NR	NR	1
CHROME	0.500		0	0	0	NR	NR	0
COAL ASH	0.500		0	0	0	NR	NR	0
DRYCLEANERS	0.250		0	0	NR	NR	NR	0
Financial Assurance	0.001		0	NR	NR	NR	NR	0
GW CONTAM AREAS	0.001		0	NR	NR	NR	NR	0
HIST MAJOR FACILITIES	0.500		0	0	0	NR	NR	0
ISRA	0.500		0	0	0	NR	NR	0
MANIFEST	0.250		0	0	NR	NR	NR	0
MED WASTE VENTURA	0.250		0	0	NR	NR	NR	0
NPDES	0.001		0	NR	NR	NR	NR	0
UIC	0.001		0	NR	NR	NR	NR	0

EDR HIGH RISK HISTORICAL RECORDS

EDR Exclusive Records

EDR MGP	1.000		0	0	0	0	NR	0
EDR Hist Auto	0.125		0	NR	NR	NR	NR	0
EDR Hist Cleaner	0.125		0	NR	NR	NR	NR	0

EDR RECOVERED GOVERNMENT ARCHIVES

Exclusive Recovered Govt. Archives

RGA HWS	0.001		0	NR	NR	NR	NR	0
RGA LF	0.001		0	NR	NR	NR	NR	0
RGA LUST	0.001		0	NR	NR	NR	NR	0

- Totals --		0	3	6	63	50	0	122
-------------	--	---	---	---	----	----	---	-----

NOTES:

TP = Target Property

NR = Not Requested at this Search Distance

Sites may be listed in more than one database

Map ID
Direction
Distance
Elevation

MAP FINDINGS

EDR ID Number
EPA ID Number

A1 HUNTERDON CNTY NORTH BRANCH LIBRARY FINDS 1017366280
65 HALSTEAD ST N/A
< 1/8 CLINTON, NJ 08809
1 ft.

Site 1 of 2 in cluster A

Relative:
Higher

FINDS:
Registry ID: 110060305673

Actual:
230 ft.

Click Here for FRS Facility Detail Report:
Environmental Interest/Information System:
The New Jersey Department of Environmental Protection (NJDEP)
Environmental Management System (NJEMS) is an integrated system that
manages large databases of environmental information.
[Click this hyperlink](#) while viewing on your computer to access
additional FINDS: detail in the EDR Site Report.

A2 HUNTERDON CNTY NORTH BRANCH LIBRARY NJEMS S123387389
65 HALSTEAD ST AIRS N/A
< 1/8 CLINTON, NJ 08809
1 ft.

Site 2 of 2 in cluster A

Relative:
Higher

NJEMS:
Name: HUNTERDON CNTY NORTH BRANCH LIBRARY
Address: 65 HALSTEAD ST
City,State,Zip: CLINTON, NJ 08809
Site Id: 516077
Municipality: CLINTON TOWN
Municipality Name From Spatial Overlay: CLINTON TOWN
GNIS Civil Code For Municipality: 885189
Municipal Code (NJ-1040): 1005
X Coord: 377839
Y Coord: 659562
Coord System: NJ STATE PLANE (NAD83) - USFEET
Coord Type: Exact Address Match
Coord Orign: DEP-GIS
State Standard Numeric Code From Spatial Overlay: 1005
Unique Feature Number For Municipality From Spatial Overlay: 3401913720
Eleven Digit Hydrologic Unit Code From Spatial Overlay: 02030105020
Fourteen Digit Hydrologic Unit Code From Spatial Overlay: 02030105020040
Watershed Management Area Number From Spatial Overlay: 08
Watershed Management Area Name From Spatial Overlay: North and South Branch Raritan
Water Region Code From Spatial Overlay: 2
Water Region Name From Spatial Overlay: Raritan
Sub Watershed Name From Overlay: Spruce Run Reservoir / Willoughby Brook
Watershed Name From Spatial Overlay: Raritan River SB (3 Bldgs to Spruce Run)

AIRS:

Name: HUNTERDON CNTY NORTH BRANCH LIBRARY
Address: 65 HALSTEAD ST
City,State,Zip: CLINTON, NJ 08809
Emission Year: Not reported
Facility Number: 80527
NAICS Code: Not reported
Pollutant Name: Not reported
Tons/Year lbs/Year For Taps 1000 Tons/Year For CO2: Not reported
Tons/Season (5/1-9/30): Not reported
Lbs/Day Peak Ozone Season (6/1-8/31): Not reported

Map ID
Direction
Distance
Elevation

MAP FINDINGS

Site

Database(s)

EDR ID Number
EPA ID Number

HUNTERDON CNTY NORTH BRANCH LIBRARY (Continued)

S123387389

Lbs/Day Co-season (12/1-2/31):	Not reported
Permit of Emission:	PERMIT
X Coordinate:	377839
Y Coordinate:	659562
Coordinate Units:	NJ State Plane (NAD83) - USFEET
Coordinate Type:	Exact Address Match
Active Number:	GEN230001
Active Type Description:	(GP-017A) Boilers < 5 MMBTU/hr
Document Status:	Approved
Expiration Date:	06/15/2028
Active Flag:	Y
NAICS Description:	Not reported
TPY of Fugitive Emissions:	Not reported
TPY of Non-Fugitive Emissions:	Not reported
Ozone Season Non-Fugitives:	Not reported
Ozone Season Fugitive:	Not reported
May Sep Fugitive QTY:	Not reported
May Sep Total QTY:	Not reported
Effective Start Date:	06/15/2023
Name:	HUNTERDON CNTY NORTH BRANCH LIBRARY
Address:	65 HALSTEAD ST
City,State,Zip:	CLINTON, NJ 08809
Emission Year:	Not reported
Facility Number:	80527
NAICS Code:	Not reported
Pollutant Name:	Not reported
Tons/Year lbs/Year For Taps 1000 Tons/Year For CO2:	Not reported
Tons/Season (5/1-9/30):	Not reported
Lbs/Day Peak Ozone Season (6/1-8/31):	Not reported
Lbs/Day Co-season (12/1-2/31):	Not reported
Permit of Emission:	PERMIT
X Coordinate:	377839
Y Coordinate:	659562
Coordinate Units:	NJ State Plane (NAD83) - USFEET
Coordinate Type:	Exact Address Match
Active Number:	GEN170001
Active Type Description:	(GP-017A) Boilers < 5 MMBTU/hr
Document Status:	Superseded (Archived)
Expiration Date:	06/29/2027
Active Flag:	Y
NAICS Description:	Not reported
TPY of Fugitive Emissions:	Not reported
TPY of Non-Fugitive Emissions:	Not reported
Ozone Season Non-Fugitives:	Not reported
Ozone Season Fugitive:	Not reported
May Sep Fugitive QTY:	Not reported
May Sep Total QTY:	Not reported
Effective Start Date:	06/29/2017

Map ID
Direction
Distance
Elevation

MAP FINDINGS

Site

Database(s)

EDR ID Number
EPA ID Number

3
SSE
1/8-1/4
0.172 mi.
906 ft.

CLINTON UNITED METHODIST CHURCH
12 HALSTEAD ST
CLINTON TOWN, NJ 08809

SHWS S107438016
VCP N/A
BROWNFIELDS
NJEMS
NJ Release

Relative:
Lower

SHWS:

Actual:
200 ft.

Name: CLINTON UNITED METHODIST CHURCH
Address: 12 HALSTEAD ST
City,State,Zip: CLINTON TOWN, NJ
Site ID: 217417
Status: Closed
Home Owner: No
PI Number: 283924

Detail As Of April 2012:

X Coord Site: Not reported
X Coord PI: Not reported
Y Coord Site: Not reported
Y Coord PI: Not reported

VCP:

Incident Number: 05-08-29-1124-14
MOA Execution Date: 03/22/2006
Type Of Vcp File: HISTORICAL
Pi Number: Not reported
Case Type(Case Type): Not reported
Case Contact: Department Not reported
Case Contact Name: Not reported
Case Contact: Organization Clinton United Methodist Church
Case Contact: Address: Line1 Not reported
Case Contact: Address: Line2 Not reported
Case Contact: Address: Line3 Not reported
Case Contact City,St,Zip: Not reported

BROWNFIELDS:

Name: CLINTON UNITED METHODIST CHURCH
Address: 12 HALSTEAD ST
City,State,Zip: CLINTON TOWN, CLINTON TOWN 08809
Price: Not reported
Assessed Value: Not reported
Property Size: Unknown
Annual Taxes: Not reported
Representative Address: Not reported
Representative City/State/Zip: Not reported
Submitter Name: Not reported
Submitter Address1: Not reported
Submitter Address2: Not reported
Submitter City: Not reported
Submitter State: Not reported
Submitter Zip: Not reported
Submitter Email: Not reported
Submitter Phone: Not reported
Transaction Type: Not reported
Transfer Type: Not reported
Site Number: 7367
X Coordinate: 377931
Y Coordinate: 658060
Coord: 377931:658060

Map ID
Direction
Distance
Elevation

MAP FINDINGS

Site

Database(s)

EDR ID Number
EPA ID Number

CLINTON UNITED METHODIST CHURCH (Continued)

S107438016

Autold:	Not reported
Ownership Type:	unknown
Ownership:	DEP Case
PStatus:	DEP Case
PI Number:	283924
Owner Name:	Not reported
Owner Address + Owner Street:	Not reported
Owner City:	Not reported
Owner State:	Not reported
Owner Zip Code:	Not reported
Owner County:	Not reported
Owner Phone:	9999999999
Owner Fax:	9999999999
Owner Email:	Not reported
Owner Organization:	Not reported
Authorized Representative:	Not reported
Auth Rep Relation to Owner:	Not reported
Municipal Contact Name:	Not reported
Municipal Contact Street:	Not reported
Municipal Contact City:	Not reported
Municipal Contact State:	Not reported
Municipal Contact Zip Code:	Not reported
Municipal Contact Phone:	9999999999
Municipal Contact Fax:	9999999999
Municipal Contact Email:	Not reported
Department:	Not reported
Municipal Contact Title:	Not reported
Contact Relation to Owner:	Not reported
Current Zoning:	Not reported
Proposed Zoning:	Not reported
Copy of Title Insurance:	Not reported
Block:	Not reported
Lot:	Not reported
Development Plan Completed:	Unknown
Market Study Completed:	Unknown
Current Activity:	Not reported
Current Operations:	Not reported
Prior Operations:	Not reported
Deed Restrictions:	Unknown
Easements:	Unknown
Buildings:	Not reported
Condition of Buildings:	Not reported
Square Footage:	Not reported
Total Buildable Space:	Not reported
Lease Price:	Not reported
Tax Certificate:	Unknown
Tax Lien:	Unknown
Other Liens/Judgements:	No
Traffic Study:	Unknown
Road Access:	Not reported
Waterfront Access:	Unknown
Airport Access:	Unknown
Public Transportation Access:	Unknown
Major Highway Name:	Not reported
Major Highway Interchange:	Not reported
Major Highway Miles Away:	Not reported
Local Highway Name:	Not reported

Map ID
Direction
Distance
Elevation

MAP FINDINGS

Site

Database(s)

EDR ID Number
EPA ID Number

CLINTON UNITED METHODIST CHURCH (Continued)

S107438016

Local Highway Interchange:	Not reported
Local Highway Miles Away:	Not reported
Rail Type:	Not reported
Rail Name:	Not reported
Rail Station:	Not reported
Rail Miles Away:	Not reported
Public Water:	Unknown
Electric:	Unknown
Gas:	Unknown
Public Sewer:	Unknown
Telephone:	Unknown
Cable:	Unknown
Fiber Optics:	Unknown
Wetlands:	No
Sensitive Ecosystems/Habitats:	No
Endangered Species:	No
Historic/Archeological Site:	No
100 Year Flood Plain:	No
500 Year Flood Plain:	No
Environmental Report Copies:	Yes
List Containing Site:	Not reported
Preliminary Assessment:	No
Site Investigation:	No
Remedial Investigation:	No
Remedial Action Workplan:	No
Voluntary Cleanup Program:	Yes
Environmental Litigation:	No
Remediation In Progress:	Yes
Remediation Estimated Complete Date:	Not reported
Regulatory sign-off:	No
Regulatory Sign-Off Description:	Not reported
Other Incentives:	No
Low Interest Rates:	No
HDSRF Grants:	No
TIF:	No
HDSRF Loans:	No
USA Loans:	No
USA Grants:	No
Designated Redevelopment Area:	No
Environmental Opportunity Zone:	No
Tax Rebate or Abatement:	No
Empowerment Zone (Federal):	No
Urban Coordinating Council Neighborhood:	No
Enterprise Community (Federal):	No
Urban Enterprise Zone:	No
Additional Comments:	1) Assigned to Program,3/22/2006 2) C1: No Formal Design - Source Known or Identified-Potential GW Contamination established 3/22/2006
County_int_FK:	10
Municipality_int_FK:	263
Planning Area Designation:	Planning Area 2
Authorized Representative Email:	Not reported
Authorized Representative Phone:	9999999999
General Comments:	Not reported

NJEMS:

Name:	CLINTON UNITED METHODIST CHURCH
Address:	12 HALSTEAD ST

Map ID
Direction
Distance
Elevation

MAP FINDINGS

Site

Database(s)

EDR ID Number
EPA ID Number

CLINTON UNITED METHODIST CHURCH (Continued)

S107438016

City,State,Zip:	CLINTON TOWN, NJ 08809
Site Id:	217417
Municipality:	CLINTON TOWN
Municipality Name From Spatial Overlay:	CLINTON TOWN
GNIS Civil Code For Municipality:	885189
Municipal Code (NJ-1040):	1005
X Coord:	378058
Y Coord:	658055
Coord System:	NJ STATE PLANE (NAD83) - USFEET
Coord Type:	Approx. Addr. Match
Coord Origin:	DEP-SRP-GIS
State Standard Numeric Code From Spatial Overlay:	1005
Unique Feature Number For Municipality From Spatial Overlay:	3401913720
Eleven Digit Hydrologic Unit Code From Spatial Overlay:	02030105010
Fourteen Digit Hydrologic Unit Code From Spatial Overlay:	02030105010080
Watershed Management Area Number From Spatial Overlay:	08
Watershed Management Area Name From Spatial Overlay:	North and South Branch Raritan
Water Region Code From Spatial Overlay:	2
Water Region Name From Spatial Overlay:	Raritan
Sub Watershed Name From Overlay:	Raritan R SB(Spruce Run-StoneMill gage)
Watershed Name From Spatial Overlay:	Raritan River SB (above Spruce Run)

NJ Release:

Name:	Not reported
Address:	12 HALSTEAD ST
City,State,Zip:	CLINTON TOWN, NJ 08809
Facility Type:	Residential
Facility Phone:	Not reported
Incident Date:	08/29/2005
Incident Time:	Not reported
Trenton Dispatch Log Number:	156486
Case Number:	05-08-29-1124-14
Date Received:	08/29/2005
Nature of Incident:	Not reported
Operator:	Not reported
Incident Type:	Underground Storage Tank
Incident Location:	CLINTON METHODIST CHURCH
Location:	Not reported
Other Location:	Not reported
Contact Name:	ALEX MAYER
Caller Name:	Not reported
Caller Title:	Not reported
Caller Address:	Not reported
Caller City,St,Zip:	Not reported
Caller Telephone:	Not reported
Substance(s):	Not reported
Substance Type:	Not reported
Substance Identity:	Not reported
CAS Number:	Not reported
A310 Letter:	Not reported
TCPA Chemical:	Not reported
Hazrds Material:	Not reported
COMU:	Not reported
Ref. Code:	Not reported
Amt Released:	Not reported
Contained:	Not reported
Release Type:	Not reported

Map ID
Direction
Distance
Elevation

MAP FINDINGS

Site

Database(s)

EDR ID Number
EPA ID Number

CLINTON UNITED METHODIST CHURCH (Continued)

S107438016

Release VE:	Not reported
Injuries:	No
Public Exposure:	No
Facility Evacuation:	No
Police at Scene:	No
Firemen at Scene:	No
Contamination of:	Not reported
Receiving Water:	Not reported
Status at Spill:	Not reported
NJ Spill Date:	Not reported
NJ Spill Time:	Not reported
NJ Spill Name:	Not reported
NJ Spill Title:	Not reported
NJ Spill Phone:	Not reported
Other Date:	Not reported
Other Time:	Not reported
Other Name:	Not reported
Other Title:	Not reported
Other Telephone:	Not reported
Public Evacuation:	No
Assistance Requested:	Not reported
Wind Direction/Speed:	Not reported
Local Municipality Notified:	Not reported
Local Municipality Name:	Not reported
Local Municipality Title:	Not reported
Local Municipality Telephone:	Not reported
Local Municipality Date:	Not reported
Local Municipality Time:	Not reported
Incident Description:	Not reported
Incident Name:	Not reported
Incident Referred To:	Not reported
Incident Region:	Not reported
Incident Telephone:	Not reported
Incident Date:	Not reported
Incident time:	Not reported
Incident ITM:	Not reported
Comments:	Not reported
Date A310 Letter Printed:	Not reported
Date Local Authority Was Notified:	Not reported
Date Updated:	Not reported
Date Report Faxed to Local Authority:	Not reported
Local Authority Notification Date:	Not reported
Rep Receive Date:	08/29/2005
Reporter Type:	Other
Reporter Name:	REDACTED
Reporter Title:	REDACTED
Reporter Org:	REDACTED
Reporter Address:	Not reported
Reporter City,St,Zip:	Not reported
Reporter County:	Not reported
Incident Status:	Terminated
Incident Category Source:	Other
Incident Source Name:	ALEX MAYER
Incident Source Address:	12 HALSTEAD ST
Incident Source Address 2:	Not reported
Incident Source City,St,Zip:	Clinton Town, NJ 08809
Incident Source County:	Hunterdon

Map ID
Direction
Distance
Elevation

MAP FINDINGS

Site

Database(s)

EDR ID Number
EPA ID Number

CLINTON UNITED METHODIST CHURCH (Continued)

S107438016

DEP Requested: No
Confidential: Not reported
Notify Type: Not reported
Road Closed: No
Direction: Not reported
Responsible Party: Not reported
Responsible Party Name: Not reported
Responsible Party Contact: Not reported
Responsible Party Title: Not reported
Responsible Party Phone: Not reported
Responsible Party Street: Not reported
Responsible Party County: Not reported
Responsible Party City,St,Zip: Not reported
Memo. Of Understanding: Not reported
Drill/trng Exercise: Not reported
Hazardous: Not reported

B4
South
1/8-1/4
0.190 mi.
1001 ft.

14 WATER STREET
14 WATER ST
CLINTON TOWN, NJ
Site 1 of 2 in cluster B

SHWS S109837632
N/A

Relative:
Lower
Actual:
199 ft.

SHWS:
Name: 14 WATER STREET
Address: 14 WATER ST
City,State,Zip: CLINTON TOWN, NJ
Site ID: 376208
Status: Closed
Home Owner: Yes
PI Number: 466266

Detail As Of April 2012:
X Coord Site: Not reported
X Coord PI: Not reported
Y Coord Site: Not reported
Y Coord PI: Not reported

B5
South
1/8-1/4
0.199 mi.
1050 ft.

16 WATER STREET
16 WATER ST
CLINTON TOWN, NJ 08809
Site 2 of 2 in cluster B

SHWS S113643236
NJEMS N/A

Relative:
Lower
Actual:
198 ft.

SHWS:
Name: 16 WATER STREET
Address: 16 WATER ST
City,State,Zip: CLINTON TOWN, NJ
Site ID: 69921
Status: Pending
Home Owner: Not reported
PI Number: G000031514

Detail As Of April 2012:
X Coord Site: Not reported
X Coord PI: Not reported
Y Coord Site: Not reported

Map ID
Direction
Distance
Elevation

MAP FINDINGS

Site

Database(s)

EDR ID Number
EPA ID Number

16 WATER STREET (Continued)

S113643236

Y Coord Pl: Not reported

NJEMS:

Name:	16 WATER STREET
Address:	16 WATER ST
City,State,Zip:	CLINTON TOWN, NJ 08809
Site Id:	69921
Municipality:	CLINTON TOWN
Municipality Name From Spatial Overlay:	CLINTON TOWN
GNIS Civil Code For Municipality:	885189
Municipal Code (NJ-1040):	1005
X Coord:	377861
Y Coord:	657915
Coord System:	NJ STATE PLANE (NAD83) - USFEET
Coord Type:	Exact Address Match
Coord Origin:	DEP-GIS
State Standard Numeric Code From Spatial Overlay:	1005
Unique Feature Number For Municipality From Spatial Overlay:	3401913720
Eleven Digit Hydrologic Unit Code From Spatial Overlay:	02030105010
Fourteen Digit Hydrologic Unit Code From Spatial Overlay:	02030105010080
Watershed Management Area Number From Spatial Overlay:	08
Watershed Management Area Name From Spatial Overlay:	North and South Branch Raritan
Water Region Code From Spatial Overlay:	2
Water Region Name From Spatial Overlay:	Raritan
Sub Watershed Name From Overlay:	Raritan R SB(Spruce Run-StoneMill gage)
Watershed Name From Spatial Overlay:	Raritan River SB (above Spruce Run)

6
North
1/8-1/4
0.218 mi.
1151 ft.

CLINTON FORD CHRYSLER PLYM DODGE INC.
RT 31
CLINTON, NJ 08809

RCRA NonGen / NLR **1000322511**
NPDES **NJD094351939**

Relative:
Higher
Actual:
248 ft.

RCRA Listings:	
Date Form Received by Agency:	20070101
Handler Name:	Clinton Ford Chrysler Plym Dodge Inc.
Handler Address:	RT 31
Handler City,State,Zip:	CLINTON, NJ 08809
EPA ID:	NJD094351939
Contact Name:	Not reported
Contact Address:	RT 31
Contact City,State,Zip:	CLINTON, NJ 08809
Contact Telephone:	Not reported
Contact Fax:	Not reported
Contact Email:	Not reported
Contact Title:	Not reported
EPA Region:	02
Land Type:	Not reported
Federal Waste Generator Description:	Not a generator, verified
Non-Notifier:	Not reported
Biennial Report Cycle:	Not reported
Accessibility:	Not reported
Active Site Indicator:	Not reported
State District Owner:	Nj
State District:	NORTHERN
Mailing Address:	RT 31
Mailing City,State,Zip:	CLINTON, NJ 08809

Map ID
Direction
Distance
Elevation

MAP FINDINGS

Site

Database(s)

EDR ID Number
EPA ID Number

CLINTON FORD CHRYSLER PLYM DODGE INC. (Continued)

1000322511

Owner Name:	Mark W. Porcaro
Owner Type:	Private
Operator Name:	Mark W. Porcaro
Operator Type:	Private
Short-Term Generator Activity:	No
Importer Activity:	No
Mixed Waste Generator:	No
Transporter Activity:	No
Transfer Facility Activity:	No
Recycler Activity with Storage:	No
Small Quantity On-Site Burner Exemption:	No
Smelting Melting and Refining Furnace Exemption:	No
Underground Injection Control:	No
Off-Site Waste Receipt:	No
Universal Waste Indicator:	No
Universal Waste Destination Facility:	No
Federal Universal Waste:	No
Active Site State-Reg Handler:	---
Federal Facility Indicator:	Not reported
Hazardous Secondary Material Indicator:	N
Sub-Part K Indicator:	Not reported
2018 GPRA Permit Baseline:	Not on the Baseline
2018 GPRA Renewals Baseline:	Not on the Baseline
202 GPRA Corrective Action Baseline:	No
Subject to Corrective Action Universe:	No
Non-TSDFs Where RCRA CA has Been Imposed Universe:	No
Corrective Action Priority Ranking:	No NCAPS ranking
Environmental Control Indicator:	No
Institutional Control Indicator:	No
Human Exposure Controls Indicator:	N/A
Groundwater Controls Indicator:	N/A
Significant Non-Complier Universe:	No
Unaddressed Significant Non-Complier Universe:	No
Addressed Significant Non-Complier Universe:	No
Significant Non-Complier With a Compliance Schedule Universe:	No
Financial Assurance Required:	Not reported
Handler Date of Last Change:	20080626
Recognized Trader-Importer:	No
Recognized Trader-Exporter:	No
Importer of Spent Lead Acid Batteries:	No
Exporter of Spent Lead Acid Batteries:	No
Recycler Activity Without Storage:	No
Manifest Broker:	No
Sub-Part P Indicator:	No

Hazardous Waste Summary:

Waste Code:	D001
Waste Description:	Ignitable Waste

Handler - Owner Operator:

Owner/Operator Indicator:	Operator
Owner/Operator Name:	MARK W. PORCARO
Legal Status:	Private
Date Became Current:	Not reported
Date Ended Current:	Not reported

Map ID
Direction
Distance
Elevation

MAP FINDINGS

Site

Database(s)

EDR ID Number
EPA ID Number

CLINTON FORD CHRYSLER PLYM DODGE INC. (Continued)

1000322511

Owner/Operator Address: NOT REQUIRED
Owner/Operator City,State,Zip: NOT REQUIRED, WY 99999
Owner/Operator Telephone: 212-555-1212
Owner/Operator Telephone Ext: Not reported
Owner/Operator Fax: Not reported
Owner/Operator Email: Not reported

Owner/Operator Indicator: Owner
Owner/Operator Name: MARK W. PORCARO
Legal Status: Private
Date Became Current: Not reported
Date Ended Current: Not reported
Owner/Operator Address: NOT REQUIRED
Owner/Operator City,State,Zip: NOT REQUIRED, WY 99999
Owner/Operator Telephone: 212-555-1212
Owner/Operator Telephone Ext: Not reported
Owner/Operator Fax: Not reported
Owner/Operator Email: Not reported

Owner/Operator Indicator: Owner
Owner/Operator Name: MARK W. PORCARO
Legal Status: Private
Date Became Current: Not reported
Date Ended Current: Not reported
Owner/Operator Address: NOT REQUIRED
Owner/Operator City,State,Zip: NOT REQUIRED, WY 99999
Owner/Operator Telephone: 212-555-1212
Owner/Operator Telephone Ext: Not reported
Owner/Operator Fax: Not reported
Owner/Operator Email: Not reported

Historic Generators:

Receive Date: 20060101
Handler Name: CLINTON FORD CHRYSLER PLYM DODGE INC.
Federal Waste Generator Description: Not a generator, verified
State District Owner: Nj
Large Quantity Handler of Universal Waste: No
Recognized Trader Importer: No
Recognized Trader Exporter: No
Spent Lead Acid Battery Importer: No
Spent Lead Acid Battery Exporter: No
Current Record: No
Non Storage Recycler Activity: Not reported
Electronic Manifest Broker: Not reported

Receive Date: 20070101
Handler Name: CLINTON FORD CHRYSLER PLYM DODGE INC.
Federal Waste Generator Description: Not a generator, verified
State District Owner: Nj
Large Quantity Handler of Universal Waste: No
Recognized Trader Importer: No
Recognized Trader Exporter: No
Spent Lead Acid Battery Importer: No
Spent Lead Acid Battery Exporter: No
Current Record: Yes
Non Storage Recycler Activity: Not reported
Electronic Manifest Broker: Not reported

Map ID
Direction
Distance
Elevation

MAP FINDINGS

Site

Database(s)

EDR ID Number
EPA ID Number

CLINTON FORD CHRYSLER PLYM DODGE INC. (Continued)

1000322511

Receive Date: 19881005
Handler Name: CLINTON FORD CHRYSLER PLYM DODGE INC.
Federal Waste Generator Description: Small Quantity Generator
State District Owner: Nj
Large Quantity Handler of Universal Waste: No
Recognized Trader Importer: No
Recognized Trader Exporter: No
Spent Lead Acid Battery Importer: No
Spent Lead Acid Battery Exporter: No
Current Record: No
Non Storage Recycler Activity: Not reported
Electronic Manifest Broker: Not reported

List of NAICS Codes and Descriptions:

NAICS Codes: No NAICS Codes Found

Facility Has Received Notices of Violations:

Violations: No Violations Found

Evaluation Action Summary:

Evaluations: No Evaluations Found

NJPDES:

Name: CLINTON FORD
Address: ROUTE 31 NORTH
City,State,Zip: CLINTON, NJ 08809
NJPDES Permit Number: NJ0052922
Facility Telephone: 2017357117
Facility Contact: OWNER
Facility Municipality: CLINTON TWP.
Facility Enforcement region: NORTHERN
Discharger Classification: Minor
Discharger Category Code: Not reported
Document Status: Not reported
Facility Primary SIC code: Not reported
Facility Ownership: Not reported
Facility Discharge Basin code: Not reported
Facility Discharge Basin name: Not reported
Facility Lat/Long: 403846 745442
Site X Coordinate: Not reported
Site X Coordinate: Not reported
Facility Lot number: Not reported
Facility Block number: Not reported
Permittee Name: Not reported
Permittee Address: Not reported
Permittee PO Box: Not reported
Permittee City,St,Zip: 00000 0000
Category Description: NEW
Date Permit Application Received: 10/16/1983
Date Draft Permit Issued: Not reported
Date Final Permit Issued: 02/20/1984
Date Final Permit Effective: 04/14/1984
Date Final Permit Expires: 04/14/1989
PI Number: Not reported

Map ID
Direction
Distance
Elevation

MAP FINDINGS

Site

Database(s)

EDR ID Number
EPA ID Number

CLINTON FORD CHRYSLER PLYM DODGE INC. (Continued)

1000322511

Regional Office: Not reported
Permit Category: SUBSURFACE DISPOSAL-INDUST

C7
NNE
1/4-1/2
0.262 mi.
1384 ft.

TD BANK CLINTON TOWNSHIP
1705 ROUTE 31
CLINTON TWP, NJ 08833

SHWS
NJEMS
NPDES

S110513130
N/A

Site 1 of 2 in cluster C

Relative:
Higher

SHWS:

Actual:
240 ft.

Name: CLINTON FORD CHRYSLER PLYMOUTH DODGE INC
Address: 1705 RT 31
City,State,Zip: CLINTON TWP, NJ
Site ID: 26324
Status: Closed
Home Owner: No
PI Number: 533509

Detail As Of April 2012:

X Coord Site: Not reported
X Coord PI: Not reported
Y Coord Site: Not reported
Y Coord PI: Not reported

NJEMS:

Name: CLINTON FORD CHRYSLER PLYMOUTH DODGE INC
Address: 1705 RT 31
City,State,Zip: CLINTON TWP, NJ 08809
Site Id: 26324
Municipality: CLINTON TWP
Municipality Name From Spatial Overlay: CLINTON TWP
GNIS Civil Code For Municipality: 882177
Municipal Code (NJ-1040): 1006
X Coord: 378129
Y Coord: 660524
Coord System: NJ STATE PLANE (NAD83) - USFEET
Coord Type: GPS
Coord Origin: DEP-GIS
State Standard Numeric Code From Spatial Overlay: 1006
Unique Feature Number For Municipality From Spatial Overlay: 3401913750
Eleven Digit Hydrologic Unit Code From Spatial Overlay: 02030105010
Fourteen Digit Hydrologic Unit Code From Spatial Overlay: 02030105010080
Watershed Management Area Number From Spatial Overlay: 08
Watershed Management Area Name From Spatial Overlay: North and South Branch Raritan
Water Region Code From Spatial Overlay: 2
Water Region Name From Spatial Overlay: Raritan
Sub Watershed Name From Overlay: Raritan R SB(Spruce Run-StoneMill gage)
Watershed Name From Spatial Overlay: Raritan River SB (above Spruce Run)

NJPDES:

Name: TD BANK CLINTON TOWNSHIP
Address: 1705 ROUTE 31
City,State,Zip: CLINTON TWP, NJ 08833
NJPDES Permit Number: NJG0182281
Facility Telephone: Not reported
Facility Contact: Not reported
Facility Municipality: Clinton Twp

Map ID
Direction
Distance
Elevation

MAP FINDINGS

Site

Database(s)

EDR ID Number
EPA ID Number

TD BANK CLINTON TOWNSHIP (Continued)

S110513130

Facility Enforcement region: Not reported
Discharger Classification: Not reported
Discharger Category Code: 5G3
Document Status: Approved
Facility Primary SIC code: Not reported
Facility Ownership: Not reported
Facility Discharge Basin code: Not reported
Facility Discharge Basin name: Not reported
Facility Lat/Long: Not reported
Site X Coordinate: 378068.7189462403
Site X Coordinate: 660510.5953871969
Facility Lot number: Not reported
Facility Block number: Not reported
Permittee Name: Not reported
Permittee Address: Not reported
Permittee PO Box: Not reported
Permittee City,St,Zip: Not reported
Category Description: Construction Activity Stormwater (GP)
Date Permit Application Received: Not reported
Date Draft Permit Issued: Not reported
Date Final Permit Issued: Not reported
Date Final Permit Effective: Not reported
Date Final Permit Expires: 02/28/2027
PI Number: 533574
Regional Office: Northern
Permit Category: Not reported

C8
NNE
1/4-1/2
0.266 mi.
1406 ft.

CLINTON FUEL LLC DBA US FUEL
1707 RT 31
CLINTON TWP, NJ
Site 2 of 2 in cluster C

SHWS S122982175
N/A

Relative:
Higher

Actual:
240 ft.

SHWS:
Name: CLINTON FUEL LLC DBA US FUEL
Address: 1707 RT 31
City,State,Zip: CLINTON TWP, NJ
Site ID: 6774
Status: Closed
Home Owner: No
PI Number: 015684

Detail As Of April 2012:
X Coord Site: Not reported
X Coord PI: Not reported
Y Coord Site: Not reported
Y Coord PI: Not reported

Map ID
Direction
Distance
Elevation

MAP FINDINGS

Site

Database(s)

EDR ID Number
EPA ID Number

D9
SSE
1/4-1/2
0.281 mi.
1484 ft.

44 CENTER STREET
44 CENTER ST
CLINTON TOWN, NJ 08809

Site 1 of 4 in cluster D

SHWS
HIST HWS
VCP

S107915832
N/A

Relative:
Lower

SHWS:

Name: 44 CENTER STREET
Address: 44 CENTER ST
City,State,Zip: CLINTON TOWN, NJ
Site ID: 196198
Status: Closed
Home Owner: Yes
PI Number: 257546

Actual:
202 ft.

Detail As Of April 2012:

X Coord Site: Not reported
X Coord PI: Not reported
Y Coord Site: Not reported
Y Coord PI: Not reported

HIST SHWS:

Case Status: **Active**
Status Date: 7/6/2005
Case ID: 257546
Contact: Bureau of Field Operations - Northern
Sub Section Label: A: Sites with On-Site Sources of Contamination
Site Municipality: 1005
Remedial Level Code: C2
Classification exception area dt: None
Classification exception area dt: Not reported
Deed Notice Status: None
Deed Notice Date: Not reported
Engineering Control Status: None
Engineering Control Date: Not reported
National Priorities List Status: Not reported
National Priorities List Date: Not reported
X Coordinate: Not reported
Y Coordinate: Not reported
Coordinate System: Not reported

VCP:

Incident Number: 03-02-05-0928-07
MOA Execution Date: 07/06/2005
Type Of Vcp File: HISTORICAL
Pi Number: Not reported
Case Type(Case Type): Not reported
Case Contact: Department Not reported
Case Contact Name: Not reported
Case Contact: Organization Not reported
Case Contact: Address: Line1 Not reported
Case Contact: Address: Line2 Not reported
Case Contact: Address: Line3 Not reported
Case Contact City,St,Zip: Not reported

Map ID
Direction
Distance
Elevation

MAP FINDINGS

EDR ID Number
EPA ID Number

D10
SSE
1/4-1/2
0.285 mi.
1505 ft.

32 CENTER STREET
32 CENTER ST
CLINTON TWP, NJ 08801

Site 2 of 4 in cluster D

SHWS
NJEMS
NJ Release

S128951311
N/A

Relative: SHWS:
Lower Name: 32 CENTER ST
Address: 32 CENTER ST
Actual: City,State,Zip: CLINTON TWP, NJ
200 ft. Site ID: 704848
Status: Closed
Home Owner: Yes
PI Number: 1000276

Detail As Of April 2012:

X Coord Site: Not reported
X Coord PI: Not reported
Y Coord Site: Not reported
Y Coord PI: Not reported

NJEMS:

Name: 32 CENTER STREET
Address: 32 CENTER ST
City,State,Zip: CLINTON TWP, NJ 08801
Site Id: 704848
Municipality: CLINTON TWP
Municipality Name From Spatial Overlay: CLINTON TWP
GNIS Civil Code For Municipality: 882177
Municipal Code (NJ-1040): 1006
X Coord: 386759
Y Coord: 659539
Coord System: NJ STATE PLANE (NAD83) - USFEET
Coord Type: GIS Parcel Centroid
Coord Origin: Submittal Document
State Standard Numeric Code From Spatial Overlay: 1006
Unique Feature Number For Municipality From Spatial Overlay: 3401913750
Eleven Digit Hydrologic Unit Code From Spatial Overlay: 02030105020
Fourteen Digit Hydrologic Unit Code From Spatial Overlay: 02030105020050
Watershed Management Area Number From Spatial Overlay: 08
Watershed Management Area Name From Spatial Overlay: North and South Branch Raritan
Water Region Code From Spatial Overlay: 2
Water Region Name From Spatial Overlay: Raritan
Sub Watershed Name From Overlay: Beaver Brook (Clinton)
Watershed Name From Spatial Overlay: Raritan River SB (3 Brgds to Spruce Run)

NJ Release:

Name: Not reported
Address: 32 CENTER ST
City,State,Zip: CLINTON TWP, NJ 08801
Facility Type: Residential
Facility Phone: Not reported
Incident Date: 07/18/2022
Incident Time: Not reported
Trenton Dispatch Log Number: 834582
Case Number: 22-07-20-1129-05
Date Received: 07/20/2022
Nature of Incident: Not reported
Operator: Not reported

Map ID
Direction
Distance
Elevation

MAP FINDINGS

Site

Database(s)

EDR ID Number
EPA ID Number

32 CENTER STREET (Continued)

S128951311

Incident Type:	Underground Storage Tank
Incident Location:	Residence
Location:	Not reported
Other Location:	Not reported
Contact Name:	Not reported
Caller Name:	Not reported
Caller Title:	Not reported
Caller Address:	Not reported
Caller City,St,Zip:	Not reported
Caller Telephone:	Not reported
Substance(s):	Not reported
Substance Type:	Not reported
Substance Identity:	Not reported
CAS Number:	Not reported
A310 Letter:	Not reported
TCPA Chemical:	Not reported
Hazrds Material:	Not reported
COMU:	Not reported
Ref. Code:	Not reported
Amt Released:	Not reported
Contained:	Not reported
Release Type:	Not reported
Release VE:	Not reported
Injuries:	No
Public Exposure:	No
Facility Evacuation:	No
Police at Scene:	No
Firemen at Scene:	No
Contamination of:	Not reported
Receiving Water:	Not reported
Status at Spill:	Not reported
NJ Spill Date:	Not reported
NJ Spill Time:	Not reported
NJ Spill Name:	Not reported
NJ Spill Title:	Not reported
NJ Spill Phone:	Not reported
Other Date:	Not reported
Other Time:	Not reported
Other Name:	Not reported
Other Title:	Not reported
Other Telephone:	Not reported
Public Evacuation:	No
Assistance Requested:	Not reported
Wind Direction/Speed:	Not reported
Local Municipality Notified:	Not reported
Local Municipality Name:	Not reported
Local Municipality Title:	Not reported
Local Municipality Telephone:	Not reported
Local Municipality Date:	Not reported
Local Municipality Time:	Not reported
Incident Description:	Not reported
Incident Name:	Not reported
Incident Referred To:	Not reported
Incident Region:	Not reported
Incident Telephone:	Not reported
Incident Date:	Not reported
Incident time:	Not reported

Map ID
Direction
Distance
Elevation

MAP FINDINGS

Site

Database(s)

EDR ID Number
EPA ID Number

32 CENTER STREET (Continued)

S128951311

Incident ITM: Not reported
Comments: Not reported
Date A310 Letter Printed: Not reported
Date Local Authority Was Notified: Not reported
Date Updated: Not reported
Date Report Faxed to Local Authority: Not reported
Local Authority Notification Date: Not reported
Rep Receive Date: 07/20/2022
Reporter Type: Other
Reporter Name: REDACTED
Reporter Title: REDACTED
Reporter Org: REDACTED
Reporter Address: Not reported
Reporter City,St,Zip: Not reported
Reporter County: Not reported
Incident Status: Terminated
Incident Category Source: Other
Incident Source Name: David Whiteley
Incident Source Address: 32 Center St
Incident Source Address 2: Not reported
Incident Source City,St,Zip: Clinton Twp, NJ 08801
Incident Source County: Hunterdon
DEP Requested: No
Confidential: Not reported
Notify Type: Not reported
Road Closed: Not reported
Direction: Not reported
Responsible Party: Not reported
Responsible Party Name: Not reported
Responsible Party Contact: Not reported
Responsible Party Title: Not reported
Responsible Party Phone: Not reported
Responsible Party Street: Not reported
Responsible Party County: Not reported
Responsible Party City,St,Zip: Not reported
Memo. Of Understanding: Not reported
Drill/trng Exercise: Not reported
Hazardous: Not reported

**E11
SE
1/4-1/2
0.285 mi.
1507 ft.**

**CLINTON PRESBYTERIAN CHURCH
91 CENTER ST
CLINTON TOWN, NJ 08809
Site 1 of 2 in cluster E**

**SHWS S113634547
NJEMS N/A**

**Relative:
Higher**

SHWS:
Name: CLINTON PRESBYTERIAN CHURCH
Address: 91 CENTER ST
City,State,Zip: CLINTON TOWN, NJ
Site ID: 56223
Status: Closed
Home Owner: No
PI Number: 030707

**Actual:
224 ft.**

Detail As Of April 2012:
X Coord Site: Not reported
X Coord PI: Not reported
Y Coord Site: Not reported

Map ID
Direction
Distance
Elevation

MAP FINDINGS

Site

Database(s)

EDR ID Number
EPA ID Number

CLINTON PRESBYTERIAN CHURCH (Continued)

S113634547

Y Coord PI: Not reported

Name: CLINTON PRESBYTERIAN CHURCH
Address: 91 CENTER ST
City,State,Zip: CLINTON TOWN, NJ
Site ID: 56223
Status: Active
Home Owner: Not reported
PI Number: 030707

Detail As Of April 2012:

X Coord Site: Not reported
X Coord PI: Not reported
Y Coord Site: Not reported
Y Coord PI: Not reported

Name: CLINTON PRESBYTERIAN CHURCH
Address: 91 CENTER ST
City,State,Zip: CLINTON TOWN, NJ
Site ID: 56223
Status: Active
Home Owner: Not reported
PI Number: 445763

Detail As Of April 2012:

X Coord Site: Not reported
X Coord PI: Not reported
Y Coord Site: Not reported
Y Coord PI: Not reported

NJEMS:

Name: CLINTON PRESBYTERIAN CHURCH
Address: 91 CENTER ST
City,State,Zip: CLINTON TOWN, NJ 08809
Site Id: 56223
Municipality: CLINTON TOWN
Municipality Name From Spatial Overlay: CLINTON TOWN
GNIS Civil Code For Municipality: 885189
Municipal Code (NJ-1040): 1005
X Coord: 379225
Y Coord: 657990
Coord System: NJ STATE PLANE (NAD83) - USFEET
Coord Type: Exact Address Match
Coord Origin: DEP-GIS
State Standard Numeric Code From Spatial Overlay: 1005
Unique Feature Number For Municipality From Spatial Overlay: 3401913720
Eleven Digit Hydrologic Unit Code From Spatial Overlay: 02030105020
Fourteen Digit Hydrologic Unit Code From Spatial Overlay: 02030105020050
Watershed Management Area Number From Spatial Overlay: 08
Watershed Management Area Name From Spatial Overlay: North and South Branch Raritan
Water Region Code From Spatial Overlay: 2
Water Region Name From Spatial Overlay: Raritan
Sub Watershed Name From Overlay: Beaver Brook (Clinton)
Watershed Name From Spatial Overlay: Raritan River SB (3 Brgds to Spruce Run)

Map ID
Direction
Distance
Elevation

MAP FINDINGS

Site

Database(s)

EDR ID Number
EPA ID Number

E12
SE
1/4-1/2
0.285 mi.
1507 ft.
CLINTON PRESBYTERIAN CHURCH
91 CENTER ST
CLINTON TOWN, NJ 08809
Site 2 of 2 in cluster E

HIST LUST
UST
U003106172
N/A

Relative:
Higher

LUST HIST:

Actual:
224 ft.

Case ID: 95-11-16-1349-49
Lead Program Assigned: Bureau of Underground Storage Tanks
Facility Status: Site Issued Letter of No Further Action for Area(s) Of Concern
UST ID: 0307073
TMS Number: C95-0155
Remedial Level: Site has 1 area of concern with 1 media of concern.
Case Manager: Jay Basavanhally
Facility Phone: (609) 984-7830
No Further Action: 11/22/1996 0:00:00
RAW Approved: Not reported
CEA: Not reported
Date CEA Lifted: Not reported
Dead Notice: Not reported

UST:

Facility ID: 030707

Contact:

Owner Name: Not Identified Not Identified
Organization: Not Identified
Contact Type(UST Reg): Facility Operator
Contact Address (UST Reg): Not reported
Contact Address 2 (UST Reg): Not reported
Contact City,St,Zip (UST Reg): Not reported

Owner Name: PASTOR
Organization: CLINTON PRESBYTERIAN CHURCH
Contact Type(UST Reg): Tank Owner
Contact Address (UST Reg): PO BOX 5212
Contact Address 2 (UST Reg): Not reported
Contact City,St,Zip (UST Reg): Clinton, NJ 08809

Tanks:

Tank Id: TANK-1
Tank Number: P1
Tank Status: Abandoned in Place
Tank Status Date: 07/20/1995
Install Date: 01/01/1975
Tank Contents: Heating Oil (No. 2)
Tank Size: 3000
Tank Compliance: No
Overfill: No
Compliance Monitoring?: No
Overfill Protection: No
Spill Containment: No
Tank Wellhead Protection: Not reported
Tank/Pipe Construction Type: Tank Bare steel
Tank/Pipe Construction Type: Pipe Bare steel
Tank/Pipe Monitor: Pipe None
Tank/Pipe Monitor: Tank None

Map ID
Direction
Distance
Elevation

MAP FINDINGS

EDR ID Number
EPA ID Number

D13
SSE
1/4-1/2
0.302 mi.
1597 ft.

36 CENTER STREET
36 CENTER ST
CLINTON TOWN, NJ 08809

Site 3 of 4 in cluster D

SHWS
VCP
NJEMS
SPILLS

S103789652
N/A

Relative:
Lower

Actual:
203 ft.

SHWS:
Name: 36 CENTER ST
Address: 36 CENTER ST
City,State,Zip: CLINTON TOWN, NJ
Site ID: 79493
Status: Closed
Home Owner: No
PI Number: G000037656

Detail As Of April 2012:

X Coord Site: Not reported
X Coord PI: Not reported
Y Coord Site: Not reported
Y Coord PI: Not reported

VCP:

Incident Number: 99-01-07-0903-34
MOA Execution Date: 02/08/1999
Type Of Vcp File: HISTORICAL
Pi Number: Not reported
Case Type(Case Type): Not reported
Case Contact: Department Not reported
Case Contact Name: Not reported
Case Contact: Organization Not reported
Case Contact: Address: Line1 Not reported
Case Contact: Address: Line2 Not reported
Case Contact: Address: Line3 Not reported
Case Contact City,St,Zip: Not reported

NJEMS:

Name: 36 CENTER STREET
Address: 36 CENTER ST
City,State,Zip: CLINTON TOWN, NJ 08809
Site Id: 79493
Municipality: CLINTON TOWN
Municipality Name From Spatial Overlay: CLINTON TOWN
GNIS Civil Code For Municipality: 885189
Municipal Code (NJ-1040): 1005
X Coord: 378345
Y Coord: 657450
Coord System: NJ STATE PLANE (NAD83) - USFEET
Coord Type: GIS Parcel Centroid
Coord Origin: DEP-GIS
State Standard Numeric Code From Spatial Overlay: 1005
Unique Feature Number For Municipality From Spatial Overlay: 3401913720
Eleven Digit Hydrologic Unit Code From Spatial Overlay: 02030105020
Fourteen Digit Hydrologic Unit Code From Spatial Overlay: 02030105020050
Watershed Management Area Number From Spatial Overlay: 08
Watershed Management Area Name From Spatial Overlay: North and South Branch Raritan
Water Region Code From Spatial Overlay: 2
Water Region Name From Spatial Overlay: Raritan
Sub Watershed Name From Overlay: Beaver Brook (Clinton)
Watershed Name From Spatial Overlay: Raritan River SB (3 Brgds to Spruce Run)

Map ID
Direction
Distance
Elevation

MAP FINDINGS

Site

Database(s)

EDR ID Number
EPA ID Number

36 CENTER STREET (Continued)

S103789652

NJ SPILL:

Name:	RESID
Address:	36 CENTER ST
City,State,Zip:	CLINTON, NJ
Trenton Dispatch Log Number:	37087
Case Number:	99-01-07-0903-34
Notify Type:	Other
Date Received:	01/07/1999
Location:	Other
Other Location:	Not reported
Incident Date:	01/07/1999
Incident Time:	Not reported
A310 Letter:	True
Ref. Code:	101
COMU:	1005
CAS Number:	Not reported
Hazardous:	No
Incident Location:	Not reported
Facility Type:	Residential
Facility Phone:	Not reported
Substance(s):	Not reported
Substance Type:	Not reported
Substance Identity:	Not reported
TCPA Chemical:	Not reported
Hazrds Material:	Not reported
Amnt Released:	Not reported
Release VE:	Not reported
Contained:	Not reported
Release Type:	Not reported
Incident Desc:	Not reported
Status at Spill:	REMOVAL OF 1-550 TANK.REMEDIATION UNDERWAY
NJ Spill Date:	Not reported
NJ Spill Time:	Not reported
NJ Spill Name:	Not reported
NJ Spill Title:	Not reported
NJ Spill Phone:	Not reported
Other Date:	Not reported
Other Time:	Not reported
Other Name:	Not reported
Other Title:	Not reported
Other Phone:	Not reported
Injuries:	No
Public Exposure:	No
Road Closed:	No
Facility Evacuation:	No
Receiving Water:	Not reported
Public Evacuation:	No
Police at Scene:	No
Firemen at Scene:	No
Contamination of:	Land
Nature of Incident:	Not reported
Wind Direction/Speed:	0
Assistance Requested:	No
Memo. Of Understanding:	No
Drill/trng Exercise:	No
Operator:	JIMH
Contact Name:	Not reported

Map ID
Direction
Distance
Elevation

MAP FINDINGS

Site

Database(s)

EDR ID Number
EPA ID Number

36 CENTER STREET (Continued)

S103789652

Caller Name:	REDACTED
Caller Title:	Not reported
Caller Address:	Not reported
Caller City,St,Zip:	Not reported
Caller Phone:	Not reported
Responsible Party:	Known
Responsible Party Name:	Not reported
Responsible Party Contact:	WESLEY LANCE
Responsible Party Title:	OWNER
Responsible Party Telephone:	Not reported
Responsible Party Street:	36 CENTER ST
Responsible Party Municipality:	CLINTON
Responsible Party State:	NJ
Responsible Party Zip:	Not reported
Responsible City,St,Zip:	CLINTON, NJ
Responsible Party County:	HUNTERDON
Local Municipality:	No
Local Municipality Name:	Not reported
Local Municipality Title:	Not reported
Local Municipality Phone:	Not reported
Local Municipality Date:	Not reported
Local Municipality Time:	Not reported
Incident Name:	Not reported
Incident Referred To:	Not reported
Incident Region:	Not reported
Incident Phone:	Not reported
Incident Date:	Not reported
Comments:	Not reported
Date A310 Letter Printed:	Not reported
Date Local Authority Was Notified:	Not reported
Date Update:	Not reported
Date Report Faxed to Local Authority:	Not reported
Local Authority Notification Date:	Not reported
Reporter Name:	Not reported
Reporter Type:	Not reported
Rep Received Date:	Not reported
Reporter Title:	Not reported
Reporter Orgzn:	Not reported
Reporter Address:	Not reported
Reporter City,St,Zip:	Not reported
Reporter County:	Not reported
Incident Type:	Not reported
Incident Status:	Not reported
Incident Source Category:	Not reported
Incident Source Name:	Not reported
Incident Source Address:	Not reported
Incident Source Address 2:	Not reported
Incident Source City,St,Zip:	Not reported
Incident Source County:	Not reported
DEP Requested:	Not reported
Confidential:	Not reported

Map ID
Direction
Distance
Elevation

MAP FINDINGS

EDR ID Number
EPA ID Number

D14
SSE
1/4-1/2
0.322 mi.
1702 ft.
19 LEIGH STREET
19 LEIGH ST
CLINTON TOWN, NJ
Site 4 of 4 in cluster D

SHWS **S109309880**
N/A

Relative: SHWS:
Lower Name: 19 LEIGH STREET
Address: 19 LEIGH ST
Actual: City,State,Zip: CLINTON TOWN, NJ
201 ft. Site ID: 77884
Status: Closed
Home Owner: No
PI Number: G000023576

Detail As Of April 2012:
X Coord Site: Not reported
X Coord PI: Not reported
Y Coord Site: Not reported
Y Coord PI: Not reported

F15
SSE
1/4-1/2
0.329 mi.
1739 ft.
15 EAST MAIN STREET
15 E MAIN ST
CLINTON, NJ 08809
Site 1 of 3 in cluster F

SHWS **S122379708**
NJEMS **N/A**
NJ Release

Relative: SHWS:
Lower Name: 15 EAST MAIN STREET
Address: 15 E MAIN ST
Actual: City,State,Zip: CLINTON TOWN, NJ
199 ft. Site ID: 614898
Status: Closed
Home Owner: No
PI Number: 777927

Detail As Of April 2012:
X Coord Site: Not reported
X Coord PI: Not reported
Y Coord Site: Not reported
Y Coord PI: Not reported

NJEMS:
Name: 15 EAST MAIN STREET
Address: 15 E MAIN ST
City,State,Zip: CLINTON, NJ 08809
Site Id: 614898
Municipality: CLINTON TOWN
Municipality Name From Spatial Overlay: CLINTON TOWN
GNIS Civil Code For Municipality: 885189
Municipal Code (NJ-1040): 1005
X Coord: 378659.63625
Y Coord: 657388.85249999
Coord System: NJ STATE PLANE (NAD83) - USFEET
Coord Type: Exact Address Match
Coord Origin: DEP-SRP-GIS
State Standard Numeric Code From Spatial Overlay: 1005
Unique Feature Number For Municipality From Spatial Overlay: 3401913720
Eleven Digit Hydrologic Unit Code From Spatial Overlay: 02030105020
Fourteen Digit Hydrologic Unit Code From Spatial Overlay: 02030105020050

Map ID
Direction
Distance
Elevation

MAP FINDINGS

Site

Database(s)

EDR ID Number
EPA ID Number

15 EAST MAIN STREET (Continued)

S122379708

Watershed Management Area Number From Spatial Overlay: 08
Watershed Management Area Name From Spatial Overlay: North and South Branch Raritan
Water Region Code From Spatial Overlay: 2
Water Region Name From Spatial Overlay: Raritan
Sub Watershed Name From Overlay: Beaver Brook (Clinton)
Watershed Name From Spatial Overlay: Raritan River SB (3 Brgds to Spruce Run)

NJ Release:

Name: Not reported
Address: 15 EAST MAIN STREET
City,State,Zip: CLINTON TOWN, NJ 08809
Facility Type: Residential
Facility Phone: Not reported
Incident Date: 12/20/2017
Incident Time: Not reported
Trenton Dispatch Log Number: 662412
Case Number: 17-12-20-1011-50
Date Received: 12/20/2017
Nature of Incident: Not reported
Operator: Not reported
Incident Type: Underground Storage Tank
Incident Location: RESIDENCE
Location: Not reported
Other Location: Not reported
Contact Name: SABRINA LEMISKA
Caller Name: Not reported
Caller Title: Not reported
Caller Address: Not reported
Caller City,St,Zip: Not reported
Caller Telephone: Not reported
Substance(s): Not reported
Substance Type: Not reported
Substance Identity: Not reported
CAS Number: Not reported
A310 Letter: Not reported
TCPA Chemical: Not reported
Hazrds Material: Not reported
COMU: Not reported
Ref. Code: Not reported
Amt Released: Not reported
Contained: Not reported
Release Type: Not reported
Release VE: Not reported
Injuries: No
Public Exposure: No
Facility Evacuation: No
Police at Scene: No
Firemen at Scene: No
Contamination of: Not reported
Receiving Water: Not reported
Status at Spill: Not reported
NJ Spill Date: Not reported
NJ Spill Time: Not reported
NJ Spill Name: Not reported
NJ Spill Title: Not reported
NJ Spill Phone: Not reported
Other Date: Not reported

Map ID
Direction
Distance
Elevation

MAP FINDINGS

Site

Database(s)

EDR ID Number
EPA ID Number

15 EAST MAIN STREET (Continued)

S122379708

Other Time:	Not reported
Other Name:	Not reported
Other Title:	Not reported
Other Telephone:	Not reported
Public Evacuation:	No
Assistance Requested:	Not reported
Wind Direction/Speed:	Not reported
Local Municipality Notified:	Not reported
Local Municipality Name:	Not reported
Local Municipality Title:	Not reported
Local Municipality Telephone:	Not reported
Local Municipality Date:	Not reported
Local Municipality Time:	Not reported
Incident Description:	Not reported
Incident Name:	Not reported
Incident Referred To:	Not reported
Incident Region:	Not reported
Incident Telephone:	Not reported
Incident Date:	Not reported
Incident time:	Not reported
Incident ITM:	Not reported
Comments:	Not reported
Date A310 Letter Printed:	Not reported
Date Local Authority Was Notified:	Not reported
Date Updated:	Not reported
Date Report Faxed to Local Authority:	Not reported
Local Authority Notification Date:	Not reported
Rep Receive Date:	12/20/2017
Reporter Type:	Other
Reporter Name:	REDACTED
Reporter Title:	REDACTED
Reporter Org:	REDACTED
Reporter Address:	Not reported
Reporter City,St,Zip:	Not reported
Reporter County:	Not reported
Incident Status:	Terminated
Incident Category Source:	Other
Incident Source Name:	UNITY BANK
Incident Source Address:	64 OLD HIGHWAY 22
Incident Source Address 2:	Not reported
Incident Source City,St,Zip:	Clinton Town, NJ 08809
Incident Source County:	Hunterdon
DEP Requested:	No
Confidential:	Not reported
Notify Type:	Not reported
Road Closed:	Not reported
Direction:	Not reported
Responsible Party:	Not reported
Responsible Party Name:	Not reported
Responsible Party Contact:	Not reported
Responsible Party Title:	Not reported
Responsible Party Phone:	Not reported
Responsible Party Street:	Not reported
Responsible Party County:	Not reported
Responsible Party City,St,Zip:	Not reported
Memo. Of Understanding:	Not reported
Drill/trng Exercise:	Not reported

Map ID
Direction
Distance
Elevation

MAP FINDINGS

Site

Database(s)

EDR ID Number
EPA ID Number

15 EAST MAIN STREET (Continued)

S122379708

Hazardous: Not reported

**F16
SSE
1/4-1/2
0.330 mi.
1741 ft.**

**17 EAST MAIN STREET
17 E MAIN ST
CLINTON TOWN, NJ 08809**

**SHWS
NJEMS
NJ Release**

**S112402475
N/A**

Site 2 of 3 in cluster F

**Relative:
Lower
Actual:
198 ft.**

SHWS:
Name: 17 EAST MAIN STREET
Address: 17 E MAIN ST
City,State,Zip: CLINTON TOWN, NJ
Site ID: 469443
Status: Closed
Home Owner: Yes
PI Number: 592515

Detail As Of April 2012:

X Coord Site: Not reported
X Coord PI: Not reported
Y Coord Site: Not reported
Y Coord PI: Not reported

NJEMS:

Name: 17 EAST MAIN STREET
Address: 17 E MAIN ST
City,State,Zip: CLINTON TOWN, NJ 08809
Site Id: 469443
Municipality: CLINTON TOWN
Municipality Name From Spatial Overlay: CLINTON TOWN
GNIS Civil Code For Municipality: 885189
Municipal Code (NJ-1040): 1005
X Coord: 378720
Y Coord: 657419
Coord System: NJ STATE PLANE (NAD83) - USFEET
Coord Type: Exact Address Match
Coord Origin: DEP-GIS
State Standard Numeric Code From Spatial Overlay: 1005
Unique Feature Number From Spatial Overlay: 3401913720
Eleven Digit Hydrologic Unit Code From Spatial Overlay: 02030105020
Fourteen Digit Hydrologic Unit Code From Spatial Overlay: 02030105020050
Watershed Management Area Number From Spatial Overlay: 08
Watershed Management Area Name From Spatial Overlay: North and South Branch Raritan
Water Region Code From Spatial Overlay: 2
Water Region Name From Spatial Overlay: Raritan
Sub Watershed Name From Overlay: Beaver Brook (Clinton)
Watershed Name From Spatial Overlay: Raritan River SB (3 Brdgs to Spruce Run)

NJ Release:

Name: Not reported
Address: 17 E. MAIN ST
City,State,Zip: CLINTON TOWN, NJ 08809
Facility Type: Residential
Facility Phone: Not reported
Incident Date: 10/12/2012
Incident Time: Not reported
Trenton Dispatch Log Number: 443106

Map ID
Direction
Distance
Elevation

MAP FINDINGS

Site

Database(s)

EDR ID Number
EPA ID Number

17 EAST MAIN STREET (Continued)

S112402475

Case Number:	12-10-12-0920-22
Date Received:	10/12/2012
Nature of Incident:	Not reported
Operator:	Not reported
Incident Type:	Soil Contamination
Incident Location:	RESID
Location:	Not reported
Other Location:	Not reported
Contact Name:	Not reported
Caller Name:	Not reported
Caller Title:	Not reported
Caller Address:	Not reported
Caller City,St,Zip:	Not reported
Caller Telephone:	Not reported
Substance(s):	Not reported
Substance Type:	Not reported
Substance Identity:	Not reported
CAS Number:	Not reported
A310 Letter:	Not reported
TCPA Chemical:	Not reported
Hazrds Material:	Not reported
COMU:	Not reported
Ref. Code:	Not reported
Amt Released:	Not reported
Contained:	Not reported
Release Type:	Not reported
Release VE:	Not reported
Injuries:	No
Public Exposure:	No
Facility Evacuation:	No
Police at Scene:	No
Firemen at Scene:	No
Contamination of:	Not reported
Receiving Water:	Not reported
Status at Spill:	Not reported
NJ Spill Date:	Not reported
NJ Spill Time:	Not reported
NJ Spill Name:	Not reported
NJ Spill Title:	Not reported
NJ Spill Phone:	Not reported
Other Date:	Not reported
Other Time:	Not reported
Other Name:	Not reported
Other Title:	Not reported
Other Telephone:	Not reported
Public Evacuation:	No
Assistance Requested:	Not reported
Wind Direction/Speed:	Not reported
Local Municipality Notified:	Not reported
Local Municipality Name:	Not reported
Local Municipality Title:	Not reported
Local Municipality Telephone:	Not reported
Local Municipality Date:	Not reported
Local Municipality Time:	Not reported
Incident Description:	Not reported
Incident Name:	Not reported
Incident Referred To:	Not reported

Map ID
Direction
Distance
Elevation

MAP FINDINGS

Site

Database(s)

EDR ID Number
EPA ID Number

17 EAST MAIN STREET (Continued)

S112402475

Incident Region: Not reported
Incident Telephone: Not reported
Incident Date: Not reported
Incident time: Not reported
Incident ITM: Not reported
Comments: Not reported
Date A310 Letter Printed: Not reported
Date Local Authority Was Notified: Not reported
Date Updated: Not reported
Date Report Faxed to Local Authority: Not reported
Local Authority Notification Date: Not reported
Rep Receive Date: 10/12/2012
Reporter Type: Other
Reporter Name: REDACTED
Reporter Title: REDACTED
Reporter Org: REDATED
Reporter Address: Not reported
Reporter City,St,Zip: Not reported
Reporter County: Not reported
Incident Status: Terminated
Incident Category Source: Other
Incident Source Name: JUDITH NOVAK
Incident Source Address: 43 CHURCH ST
Incident Source Address 2: Not reported
Incident Source City,St,Zip: Flemington Boro, NJ 08822
Incident Source County: Hunterdon
DEP Requested: No
Confidential: Not reported
Notify Type: Not reported
Road Closed: Not reported
Direction: Not reported
Responsible Party: Not reported
Responsible Party Name: Not reported
Responsible Party Contact: Not reported
Responsible Party Title: Not reported
Responsible Party Phone: Not reported
Responsible Party Street: Not reported
Responsible Party County: Not reported
Responsible Party City,St,Zip: Not reported
Memo. Of Understanding: Not reported
Drill/trng Exercise: Not reported
Hazardous: Not reported

**G17
NE
1/4-1/2
0.334 mi.
1761 ft.**

**PUMP STATION
REAR 19 RIVER BEND RD
CLINTON TWP, NJ**

**HIST LUST S104588528
N/A**

Site 1 of 2 in cluster G

**Relative:
Lower**

LUST HIST:

**Actual:
191 ft.**

Case ID: 90-12-12-1412
Lead Program Assigned: Bureau of Underground Storage Tanks
Facility Status: Site Issued Letter of No Further Action for Area(s) Of Concern
UST ID: 0199155
TMS Number: Not reported
Remedial Level: Not reported
Case Manager: Not reported
Facility Phone: Not reported

Map ID
Direction
Distance
Elevation

MAP FINDINGS

Site

Database(s)

EDR ID Number
EPA ID Number

PUMP STATION (Continued)

S104588528

No Further Action: 6/23/1992 0:00:00
RAW Approved: Not reported
CEA: Not reported
Date CEA Lifted: Not reported
Dead Notice: Not reported

H18
SSE
1/4-1/2
0.346 mi.
1828 ft.
2 8 MAIN STREET
2 8 MAIN ST
CLINTON TOWN, NJ 08809
Site 1 of 10 in cluster H

SHWS **S113510293**
NJEMS **N/A**

Relative: SHWS:
Lower Name: 2 8 MAIN STREET
Address: 2 8 MAIN ST
Actual: City,State,Zip: CLINTON TOWN, NJ
196 ft. Site ID: 712049
Status: Closed
Home Owner: Yes
PI Number: 1016271

Detail As Of April 2012:
X Coord Site: Not reported
X Coord PI: Not reported
Y Coord Site: Not reported
Y Coord PI: Not reported

NJEMS:
Name: CLINTON MANOR
Address: 2 MAIN ST
City,State,Zip: CLINTON TWP, NJ 08809
Site Id: 143791
Municipality: CLINTON TWP
Municipality Name From Spatial Overlay: CLINTON TWP
GNIS Civil Code For Municipality: 882177
Municipal Code (NJ-1040): 1006
X Coord: 387537
Y Coord: 663088
Coord System: NJ STATE PLANE (NAD83) - USFEET
Coord Type: Other/Unknown
Coord Origin: Submittal Document
State Standard Numeric Code From Spatial Overlay: 1006
Unique Feature Number For Municipality From Spatial Overlay: 3401913750
Eleven Digit Hydrologic Unit Code From Spatial Overlay: 02030105020
Fourteen Digit Hydrologic Unit Code From Spatial Overlay: 02030105020050
Watershed Management Area Number From Spatial Overlay: 08
Watershed Management Area Name From Spatial Overlay: North and South Branch Raritan
Water Region Code From Spatial Overlay: 2
Water Region Name From Spatial Overlay: Raritan
Sub Watershed Name From Overlay: Beaver Brook (Clinton)
Watershed Name From Spatial Overlay: Raritan River SB (3 Brgds to Spruce Run)

Name: 2 8 MAIN STREET
Address: 2 8 MAIN ST
City,State,Zip: CLINTON TOWN, NJ 08809
Site Id: 712049
Municipality: CLINTON TOWN
Municipality Name From Spatial Overlay: CLINTON TOWN

Map ID
Direction
Distance
Elevation

MAP FINDINGS

Site

Database(s)

EDR ID Number
EPA ID Number

2 8 MAIN STREET (Continued)

S113510293

GNIS Civil Code For Municipality: 885189
Municipal Code (NJ-1040): 1005
X Coord: 378257
Y Coord: 657200
Coord System: NJ STATE PLANE (NAD83) - USFEET
Coord Type: GIS Parcel Centroid
Coord Orign: Submittal Document
State Standard Numeric Code From Spatial Overlay: 1005
Unique Feature Number For Municipality From Spatial Overlay: 3401913720
Eleven Digit Hydrologic Unit Code From Spatial Overlay: 02030105020
Fourteen Digit Hydrologic Unit Code From Spatial Overlay: 02030105020050
Watershed Management Area Number From Spatial Overlay: 08
Watershed Management Area Name From Spatial Overlay: North and South Branch Raritan
Water Region Code From Spatial Overlay: 2
Water Region Name From Spatial Overlay: Raritan
Sub Watershed Name From Overlay: Beaver Brook (Clinton)
Watershed Name From Spatial Overlay: Raritan River SB (3 Brgds to Spruce Run)

Name: GULBRANDSEN TECHNOLOGIES INC
Address: 2 MAIN ST
City,State,Zip: CLINTON TWP, NJ 08809
Site Id: 226750
Municipality: CLINTON TWP
Municipality Name From Spatial Overlay: CLINTON TWP
GNIS Civil Code For Municipality: 882177
Municipal Code (NJ-1040): 1006
X Coord: 386887
Y Coord: 660710
Coord System: NJ STATE PLANE (NAD83) - USFEET
Coord Type: Exact Address Match
Coord Orign: DEP-GIS
State Standard Numeric Code From Spatial Overlay: 1006
Unique Feature Number For Municipality From Spatial Overlay: 3401913750
Eleven Digit Hydrologic Unit Code From Spatial Overlay: 02030105020
Fourteen Digit Hydrologic Unit Code From Spatial Overlay: 02030105020050
Watershed Management Area Number From Spatial Overlay: 08
Watershed Management Area Name From Spatial Overlay: North and South Branch Raritan
Water Region Code From Spatial Overlay: 2
Water Region Name From Spatial Overlay: Raritan
Sub Watershed Name From Overlay: Beaver Brook (Clinton)
Watershed Name From Spatial Overlay: Raritan River SB (3 Brgds to Spruce Run)

Name: NATIONAL WESTMINSTER BANK
Address: 2 MAIN ST
City,State,Zip: CLINTON TWP, NJ 08809
Site Id: 306698
Municipality: CLINTON TWP
Municipality Name From Spatial Overlay: CLINTON TWP
GNIS Civil Code For Municipality: 882177
Municipal Code (NJ-1040): 1006
X Coord: 386887
Y Coord: 660710
Coord System: NJ STATE PLANE (NAD83) - USFEET
Coord Type: Exact Address Match
Coord Orign: DEP-GIS
State Standard Numeric Code From Spatial Overlay: 1006
Unique Feature Number For Municipality From Spatial Overlay: 3401913750

Map ID
Direction
Distance
Elevation

MAP FINDINGS

Site

Database(s)

EDR ID Number
EPA ID Number

2 8 MAIN STREET (Continued)

S113510293

Eleven Digit Hydrologic Unit Code From Spatial Overlay: 02030105020
Fourteen Digit Hydrologic Unit Code From Spatial Overlay: 02030105020050
Watershed Management Area Number From Spatial Overlay: 08
Watershed Management Area Name From Spatial Overlay: North and South Branch Raritan
Water Region Code From Spatial Overlay: 2
Water Region Name From Spatial Overlay: Raritan
Sub Watershed Name From Overlay: Beaver Brook (Clinton)
Watershed Name From Spatial Overlay: Raritan River SB (3 Brgds to Spruce Run)

H19
SSE
1/4-1/2
0.350 mi.
1849 ft.

20 MAIN STREET
20 MAIN ST
CLINTON TWP, NJ
Site 2 of 10 in cluster H

SHWS S125902228
N/A

Relative:
Lower

SHWS:
Name: 20 MAIN STREET
Address: 20 MAIN ST
City,State,Zip: CLINTON TWP, NJ
Site ID: 650040
Status: Closed
Home Owner: Yes
PI Number: 840143

Actual:
195 ft.

Detail As Of April 2012:
X Coord Site: Not reported
X Coord PI: Not reported
Y Coord Site: Not reported
Y Coord PI: Not reported

H20
South
1/4-1/2
0.355 mi.
1874 ft.

CLINTON PHARMACY INC
30 MAIN ST
CLINTON, NJ 08809
Site 3 of 10 in cluster H

SHWF S117808348
NJEMS N/A
NJ Release
MED WASTE VENTURA

Relative:
Lower

SHWF:
Name: CLINTON PHARMACY
Name 2: CLINTON PHARMACY INC
Address: 30 MAIN ST
City,State,Zip: CLINTON TOWN, NJ
PI Type: MEDICAL WASTE GENERATOR
PI ID: 994548
Alt PI Number: 800239866
Alt PI Type: FEIN
Mailing Address 1: 30 MAIN ST
Mailing Address 2: Not reported
Mailing City,State,Zip: Clinton, NJ 08809
X Coord Number: 386250
Y Coord Number: 660003

Actual:
190 ft.

Name: CLINTON PHARMACY
Name 2: CLINTON PHARMACY INC
Address: 30 MAIN ST
City,State,Zip: CLINTON TOWN, NJ
PI Type: MEDICAL WASTE GENERATOR
PI ID: 994548

Map ID
Direction
Distance
Elevation

MAP FINDINGS

Site

Database(s)

EDR ID Number
EPA ID Number

CLINTON PHARMACY INC (Continued)

S117808348

Alt PI Number: 994548
Alt PI Type: RMW Generator Identification Number
Mailing Address 1: 30 MAIN ST
Mailing Address 2: Not reported
Mailing City,State,Zip: Clinton, NJ 08809
X Coord Number: 386250
Y Coord Number: 660003

NJEMS:

Name: CLINTON PHARMACY INC
Address: 30 MAIN ST
City,State,Zip: CLINTON, NJ 08809
Site Id: 424572
Municipality: CLINTON TOWN
Municipality Name From Spatial Overlay: CLINTON TWP
GNIS Civil Code For Municipality: 882177
Municipal Code (NJ-1040): 1006
X Coord: 386250
Y Coord: 660003
Coord System: NJ STATE PLANE (NAD83) - USFEET
Coord Type: GIS Parcel Centroid
Coord Origin: DEP-GIS
State Standard Numeric Code From Spatial Overlay: 1006
Unique Feature Number For Municipality From Spatial Overlay: 3401913750
Eleven Digit Hydrologic Unit Code From Spatial Overlay: 02030105020
Fourteen Digit Hydrologic Unit Code From Spatial Overlay: 02030105020050
Watershed Management Area Number From Spatial Overlay: 08
Watershed Management Area Name From Spatial Overlay: North and South Branch Raritan
Water Region Code From Spatial Overlay: 2
Water Region Name From Spatial Overlay: Raritan
Sub Watershed Name From Overlay: Beaver Brook (Clinton)
Watershed Name From Spatial Overlay: Raritan River SB (3 Brgds to Spruce Run)

NJ Release:

Name: Not reported
Address: 30 MAIN ST
City,State,Zip: CLINTON TOWN, NJ 08809
Facility Type: Commercial
Facility Phone: Not reported
Incident Date: 08/21/2014
Incident Time: Not reported
Trenton Dispatch Log Number: 529576
Case Number: 14-08-21-0801-33
Date Received: 08/21/2014
Nature of Incident: Not reported
Operator: Not reported
Incident Type: Underground Storage Tank
Incident Location: CLINTON PHARMACY
Location: Not reported
Other Location: Not reported
Contact Name: VENKATA TONNAM
Caller Name: Not reported
Caller Title: Not reported
Caller Address: Not reported
Caller City,St,Zip: Not reported
Caller Telephone: Not reported

Map ID
Direction
Distance
Elevation

MAP FINDINGS

Site

Database(s)

EDR ID Number
EPA ID Number

CLINTON PHARMACY INC (Continued)

S117808348

Substance(s):	Not reported
Substance Type:	Not reported
Substance Identity:	Not reported
CAS Number:	Not reported
A310 Letter:	Not reported
TCPA Chemical:	Not reported
Hazrds Material:	Not reported
COMU:	Not reported
Ref. Code:	Not reported
Amt Released:	Not reported
Contained:	Not reported
Release Type:	Not reported
Release VE:	Not reported
Injuries:	No
Public Exposure:	No
Facility Evacuation:	No
Police at Scene:	No
Firemen at Scene:	No
Contamination of:	Not reported
Receiving Water:	Not reported
Status at Spill:	Not reported
NJ Spill Date:	Not reported
NJ Spill Time:	Not reported
NJ Spill Name:	Not reported
NJ Spill Title:	Not reported
NJ Spill Phone:	Not reported
Other Date:	Not reported
Other Time:	Not reported
Other Name:	Not reported
Other Title:	Not reported
Other Telephone:	Not reported
Public Evacuation:	No
Assistance Requested:	Not reported
Wind Direction/Speed:	Not reported
Local Municipality Notified:	Not reported
Local Municipality Name:	Not reported
Local Municipality Title:	Not reported
Local Municipality Telephone:	Not reported
Local Municipality Date:	Not reported
Local Municipality Time:	Not reported
Incident Description:	Not reported
Incident Name:	Not reported
Incident Referred To:	Not reported
Incident Region:	Not reported
Incident Telephone:	Not reported
Incident Date:	Not reported
Incident time:	Not reported
Incident ITM:	Not reported
Comments:	Not reported
Date A310 Letter Printed:	Not reported
Date Local Authority Was Notified:	Not reported
Date Updated:	Not reported
Date Report Faxed to Local Authority:	Not reported
Local Authority Notification Date:	Not reported
Rep Receive Date:	08/21/2014
Reporter Type:	Other
Reporter Name:	REDACTED

Map ID
Direction
Distance
Elevation

MAP FINDINGS

Site

Database(s)

EDR ID Number
EPA ID Number

CLINTON PHARMACY INC (Continued)

S117808348

Reporter Title: REDACTED
Reporter Org: REDATED
Reporter Address: Not reported
Reporter City,St,Zip: Not reported
Reporter County: Not reported
Incident Status: Terminated
Incident Category Source: Other
Incident Source Name: VENKATA TONNAM
Incident Source Address: 30 MAIN ST
Incident Source Address 2: Not reported
Incident Source City,St,Zip: Clinton Town, NJ 08809
Incident Source County: Hunterdon
DEP Requested: No
Confidential: Not reported
Notify Type: Not reported
Road Closed: Not reported
Direction: Not reported
Responsible Party: Not reported
Responsible Party Name: Not reported
Responsible Party Contact: Not reported
Responsible Party Title: Not reported
Responsible Party Phone: Not reported
Responsible Party Street: Not reported
Responsible Party County: Not reported
Responsible Party City,St,Zip: Not reported
Memo. Of Understanding: Not reported
Drill/trng Exercise: Not reported
Hazardous: Not reported

MED WASTE:

Facility Number: 994548
Name: CLINTON PHARMACY
Address: 30 MAIN ST
City,State,Zip: CLINTON, NJ 08809
Business Type: PHARMACY
Category Number: 1 (<50 Pounds)

H21
South
1/4-1/2
0.355 mi.
1874 ft.

CLINTON PHARMACY INC
30 MAIN ST
CLINTON TWP, NJ
Site 4 of 10 in cluster H

SHWS S117577113
N/A

Relative:
Lower

SHWS:
Name: CLINTON PHARMACY INC
Address: 30 MAIN ST
City,State,Zip: CLINTON TWP, NJ
Site ID: 424572
Status: Closed
Home Owner: No
PI Number: 669962

Actual:
190 ft.

Detail As Of April 2012:

X Coord Site: Not reported
X Coord PI: Not reported
Y Coord Site: Not reported
Y Coord PI: Not reported

Map ID
Direction
Distance
Elevation

MAP FINDINGS

EDR ID Number
EPA ID Number

F22
SSE
1/4-1/2
0.355 mi.
1875 ft.

OLD GRANDIN LIBRARY
12 E MAIN ST
CLINTON TOWN, NJ 08809

Site 3 of 3 in cluster F

SHWS **S113614850**
NJEMS **N/A**

Relative: SHWS:
Lower Name: 12 E MAIN ST
Address: 12 E MAIN ST
Actual: City,State,Zip: CLINTON TOWN, NJ
191 ft. Site ID: 417920
Status: Pending
Home Owner: Not reported
PI Number: G000061123

Detail As Of April 2012:

X Coord Site: Not reported
X Coord PI: Not reported
Y Coord Site: Not reported
Y Coord PI: Not reported

NJEMS:

Name: OLD GRANDIN LIBRARY
Address: 12 E MAIN ST
City,State,Zip: CLINTON TOWN, NJ 08809
Site Id: 417920
Municipality: CLINTON TOWN
Municipality Name From Spatial Overlay: CLINTON TOWN
GNIS Civil Code For Municipality: 885189
Municipal Code (NJ-1040): 1005
X Coord: 378380
Y Coord: 657222
Coord System: NJ STATE PLANE (NAD83) - USFEET
Coord Type: Exact Address Match
Coord Origin: DEP-GIS
State Standard Numeric Code From Spatial Overlay: 1005
Unique Feature Number For Municipality From Spatial Overlay: 3401913720
Eleven Digit Hydrologic Unit Code From Spatial Overlay: 02030105020
Fourteen Digit Hydrologic Unit Code From Spatial Overlay: 02030105020050
Watershed Management Area Number From Spatial Overlay: 08
Watershed Management Area Name From Spatial Overlay: North and South Branch Raritan
Water Region Code From Spatial Overlay: 2
Water Region Name From Spatial Overlay: Raritan
Sub Watershed Name From Overlay: Beaver Brook (Clinton)
Watershed Name From Spatial Overlay: Raritan River SB (3 Brgds to Spruce Run)

H23
SSE
1/4-1/2
0.360 mi.
1903 ft.

2 EAST MAIN STREET
2 E MAIN ST
CLINTON TOWN, NJ

Site 5 of 10 in cluster H

SHWS **S117236421**
N/A

Relative: SHWS:
Lower Name: 2 EAST MAIN STREET
Address: 2 E MAIN ST
Actual: City,State,Zip: CLINTON TOWN, NJ
191 ft. Site ID: 523922
Status: Closed
Home Owner: Yes
PI Number: 658174

Map ID
Direction
Distance
Elevation

MAP FINDINGS

Site

Database(s)

EDR ID Number
EPA ID Number

2 EAST MAIN STREET (Continued)

S117236421

Detail As Of April 2012:

X Coord Site: Not reported
X Coord PI: Not reported
Y Coord Site: Not reported
Y Coord PI: Not reported

24
North
1/4-1/2
0.363 mi.
1914 ft.

AMOCO SERVICE STATION
ROUTE 31 & HALSTEAD STREET
CLINTON TWP, NJ

HIST LUST

S104385462
N/A

Relative:
Higher

LUST HIST:

Actual:
253 ft.

Case ID: 01-03-12-1146-05
Lead Program Assigned: Bureau of Underground Storage Tanks
Facility Status: **Site Issued Letter of No Further Action for Area(s) Of Concern**
UST ID: 0156846
TMS Number: N99-1398, C93-3628, C93-3881
Remedial Level: Site has more than 1 area of concern or more than 1 media of concern.
Case Manager: Linda Fisher
Facility Phone: (609) 633-1473
No Further Action: 9/7/2001 0:00:00
RAW Approved: Not reported
CEA: Not reported
Date CEA Lifted: Not reported
Dead Notice: Not reported

H25
SSE
1/4-1/2
0.363 mi.
1917 ft.

CARRIAGE HOUSE AUTOMOTIVE
1 MAIN ST
CLINTON TOWN, NJ

SHWS

S117388209
N/A

Site 6 of 10 in cluster H

Relative:
Lower

SHWS:

Actual:
191 ft.

Name: CARRIAGE HOUSE AUTOMOTIVE
Address: 1 MAIN ST
City,State,Zip: CLINTON TOWN, NJ
Site ID: 6785
Status: Closed
Home Owner: No
PI Number: 025541

Detail As Of April 2012:

X Coord Site: Not reported
X Coord PI: Not reported
Y Coord Site: Not reported
Y Coord PI: Not reported

Map ID
Direction
Distance
Elevation

MAP FINDINGS

EDR ID Number
EPA ID Number

G26
NE
1/4-1/2
0.370 mi.
1951 ft.
31 RIVER BEND ROAD
31 RIVER BEND RD
CLINTON TWP, NJ 08809
Site 2 of 2 in cluster G

SHWS
NJEMS
SPILLS
S107055913
N/A

Relative:
Lower

SHWS:
Name: 31 RIVER BEND ROAD
Address: 31 RIVER BEND RD
City,State,Zip: CLINTON TWP, NJ
Site ID: 454686
Status: Closed
Home Owner: Yes
PI Number: 572395

Actual:
200 ft.

Detail As Of April 2012:

X Coord Site: Not reported
X Coord PI: Not reported
Y Coord Site: Not reported
Y Coord PI: Not reported

NJEMS:

Name: 31 RIVER BEND ROAD
Address: 31 RIVER BEND RD
City,State,Zip: CLINTON TWP, NJ 08809
Site Id: 454686
Municipality: CLINTON TWP
Municipality Name From Spatial Overlay: CLINTON TWP
GNIS Civil Code For Municipality: 882177
Municipal Code (NJ-1040): 1006
X Coord: 379408
Y Coord: 660630
Coord System: NJ STATE PLANE (NAD83) - USFEET
Coord Type: Exact Address Match
Coord Origin: DEP-GIS
State Standard Numeric Code From Spatial Overlay: 1006
Unique Feature Number For Municipality From Spatial Overlay: 3401913750
Eleven Digit Hydrologic Unit Code From Spatial Overlay: 02030105010
Fourteen Digit Hydrologic Unit Code From Spatial Overlay: 02030105010080
Watershed Management Area Number From Spatial Overlay: 08
Watershed Management Area Name From Spatial Overlay: North and South Branch Raritan
Water Region Code From Spatial Overlay: 2
Water Region Name From Spatial Overlay: Raritan
Sub Watershed Name From Overlay: Raritan R SB(Spruce Run-StoneMill gage)
Watershed Name From Spatial Overlay: Raritan River SB (above Spruce Run)

NJ SPILL:

Name: AREA OF
Address: 31 RIVER BEND RD
City,State,Zip: CLINTON TWP, NJ
Trenton Dispatch Log Number: 1540
Case Number: 93-2-1-0919-51
Notify Type: Not reported
Date Received: 02/01/1993
Location: Other
Other Location: Not reported
Incident Date: 02/01/1993
Incident Time: 0900
A310 Letter: No

Map ID
Direction
Distance
Elevation

MAP FINDINGS

Site

Database(s)

EDR ID Number
EPA ID Number

31 RIVER BEND ROAD (Continued)

S107055913

Ref. Code:	010
COMU:	1006
CAS Number:	Not reported
Hazardous:	Not reported
Incident Location:	Not reported
Facility Type:	Residential
Facility Phone:	Not reported
Substance(s):	SEWAGE RAW
Substance Type:	Solid
Substance Identity:	Known
TCPA Chemical:	No
Hazrds Material:	No
Amnt Released:	1-2000 GALLONS
Release VE:	Estimate
Contained:	Yes
Release Type:	Terminated
Incident Desc:	Spill
Status at Spill:	PUMP STATION FAILURE CAUSED SPILL FROM MANHOLE TO DRY CATCH BASIN .NO WATERWAY AFFECTED.COMPANY DOING CLEANUP
NJ Spill Date:	Not reported
NJ Spill Time:	Not reported
NJ Spill Name:	Not reported
NJ Spill Title:	Not reported
NJ Spill Phone:	Not reported
Other Date:	Not reported
Other Time:	Not reported
Other Name:	Not reported
Other Title:	Not reported
Other Phone:	Not reported
Injuries:	No
Public Exposure:	No
Road Closed:	Not reported
Facility Evacuation:	No
Receiving Water:	Not reported
Public Evacuation:	No
Police at Scene:	No
Firemen at Scene:	No
Contamination of:	Land
Nature of Incident:	Facility
Wind Direction/Speed:	Not reported
Assistance Requested:	No
Memo. Of Understanding:	Not reported
Drill/trng Exercise:	Not reported
Operator:	JIMH
Contact Name:	Not reported
Caller Name:	REDACTED
Caller Title:	Not reported
Caller Address:	Not reported
Caller City,St,Zip:	Not reported
Caller Phone:	Not reported
Responsible Party:	Known
Responsible Party Name:	CLINTON TWP S.A.
Responsible Party Contact:	MR.ROSS
Responsible Party Title:	LIC.OPER
Responsible Party Telephone:	Not reported
Responsible Party Street:	P.O. 10
Responsible Party Municipality:	CLINTON TWP

Map ID
Direction
Distance
Elevation

MAP FINDINGS

Site

Database(s)

EDR ID Number
EPA ID Number

31 RIVER BEND ROAD (Continued)

S107055913

Responsible Party State: NJ
Responsible Party Zip: Not reported
Responsible City,St,Zip: CLINTON TWP, NJ
Responsible Party County: HUNTERDON
Local Municipality: Not reported
Local Municipality Name: Not reported
Local Municipality Title: Not reported
Local Municipality Phone: Not reported
Local Municipality Date: Not reported
Local Municipality Time: Not reported
Incident Name: M.MCCRAY
Incident Referred To: OEP-WATER
Incident Region: Northern
Incident Phone: Faxed,Mailed
Incident Date: 02/01/1993
Comments: Not reported
Date A310 Letter Printed: Not reported
Date Local Authority Was Notified: Not reported
Date Update: Not reported
Date Report Faxed to Local Authority: Not reported
Local Authority Notification Date: Not reported
Reporter Name: Not reported
Reporter Type: Not reported
Rep Received Date: Not reported
Reporter Title: Not reported
Reporter Orgzn: Not reported
Reporter Address: Not reported
Reporter City,St,Zip: Not reported
Reporter County: Not reported
Incident Type: Not reported
Incident Status: Not reported
Incident Source Category: Not reported
Incident Source Name: Not reported
Incident Source Address: Not reported
Incident Source Address 2: Not reported
Incident Source City,St,Zip: Not reported
Incident Source County: Not reported
DEP Requested: Not reported
Confidential: Not reported

H27
SSE
1/4-1/2
0.371 mi.
1958 ft.

J C JOHNSON OIL TERMINAL
15 MAIN ST
CLINTON TOWN, NJ 08809
Site 7 of 10 in cluster H

SHWS S108478401
BROWNFIELDS N/A
NJEMS

Relative:
Lower
Actual:
188 ft.

SHWS:
Name: J C JOHNSON OIL TERMINAL
Address: 15 MAIN ST
City,State,Zip: CLINTON TOWN, NJ
Site ID: 44672
Status: Closed
Home Owner: No
PI Number: 010912
Detail As Of April 2012:
X Coord Site: Not reported
X Coord PI: Not reported

Map ID
Direction
Distance
Elevation

MAP FINDINGS

Site

Database(s)

EDR ID Number
EPA ID Number

J C JOHNSON OIL TERMINAL (Continued)

S108478401

Y Coord Site: Not reported
Y Coord PI: Not reported

BROWNFIELDS:

Name: J C JOHNSON OIL TERMINAL
Address: 15 MAIN ST
City,State,Zip: CLINTON TOWN, CLINTON TOWN 08809
Price: Not reported
Assessed Value: Not reported
Property Size: Unknown
Annual Taxes: Not reported
Representative Address: Not reported
Representative City/State/Zip: Not reported
Submitter Name: Not reported
Submitter Address1: Not reported
Submitter Address2: Not reported
Submitter City: Not reported
Submitter State: Not reported
Submitter Zip: Not reported
Submitter Email: Not reported
Submitter Phone: Not reported
Transaction Type: Not reported
Transfer Type: Not reported
Site Number: 7365
X Coordinate: 377728
Y Coordinate: 655854
Coord: 377728:655854
AutoID: Not reported
Ownership Type: unknown
Ownership: DEP Case
PStatus: DEP Case
PI Number: 010912
Owner Name: William Grondin
Owner Address + Owner Street: 777 Main St., 19th Floor
Owner City: HARTFORD
Owner State: CT
Owner Zip Code: 06115
Owner County: Not reported
Owner Phone: 9999999999
Owner Fax: 9999999999
Owner Email: Not reported
Owner Organization: Bank of America
Authorized Representative: Not reported
Auth Rep Relation to Owner: Not reported
Municipal Contact Name: Not reported
Municipal Contact Street: Not reported
Municipal Contact City: Not reported
Municipal Contact State: Not reported
Municipal Contact Zip Code: Not reported
Municipal Contact Phone: 9999999999
Municipal Contact Fax: 9999999999
Municipal Contact Email: Not reported
Department: Not reported
Municipal Contact Title: Not reported
Contact Relation to Owner: Not reported
Current Zoning: Not reported
Proposed Zoning: Not reported

Map ID
Direction
Distance
Elevation

MAP FINDINGS

Site

Database(s)

EDR ID Number
EPA ID Number

J C JOHNSON OIL TERMINAL (Continued)

S108478401

Copy of Title Insurance:	Not reported
Block:	Not reported
Lot:	Not reported
Development Plan Completed:	Unknown
Market Study Completed:	Unknown
Current Activity:	Not reported
Current Operations:	Not reported
Prior Operations:	Not reported
Deed Restrictions:	Unknown
Easements:	Unknown
Buildings:	Not reported
Condition of Buildings:	Not reported
Square Footage:	Not reported
Total Buildable Space:	Not reported
Lease Price:	Not reported
Tax Certificate:	Unknown
Tax Lien:	Unknown
Other Liens/Judgements:	No
Traffic Study:	Unknown
Road Access:	Not reported
Waterfront Access:	Unknown
Airport Access:	Unknown
Public Transportation Access:	Unknown
Major Highway Name:	Not reported
Major Highway Interchange:	Not reported
Major Highway Miles Away:	Not reported
Local Highway Name:	Not reported
Local Highway Interchange:	Not reported
Local Highway Miles Away:	Not reported
Rail Type:	Not reported
Rail Name:	Not reported
Rail Station:	Not reported
Rail Miles Away:	Not reported
Public Water:	Unknown
Electric:	Unknown
Gas:	Unknown
Public Sewer:	Unknown
Telephone:	Unknown
Cable:	Unknown
Fiber Optics:	Unknown
Wetlands:	No
Sensitive Ecosystems/Habitats:	No
Endangered Species:	No
Historic/Archeological Site:	No
100 Year Flood Plain:	No
500 Year Flood Plain:	No
Environmental Report Copies:	Yes
List Containing Site:	Not reported
Preliminary Assessment:	No
Site Investigation:	No
Remedial Investigation:	No
Remedial Action Workplan:	No
Voluntary Cleanup Program:	No
Environmental Litigation:	No
Remediation In Progress:	Yes
Remediation Estimated Complete Date:	Not reported
Regulatory sign-off:	No

Map ID
Direction
Distance
Elevation

MAP FINDINGS

Site

Database(s)

EDR ID Number
EPA ID Number

J C JOHNSON OIL TERMINAL (Continued)

S108478401

Regulatory Sign-Off Description:	Not reported
Other Incentives:	No
Low Interest Rates:	No
HDSRF Grants:	No
TIF:	No
HDSRF Loans:	No
USA Loans:	No
USA Grants:	No
Designated Redevelopment Area:	No
Environmental Opportunity Zone:	No
Tax Rebate or Abatement:	No
Empowerment Zone (Federal):	No
Urban Coordinating Council Neighborhood:	No
Enterprise Community (Federal):	No
Urban Enterprise Zone:	No
Additional Comments:	1) Assigned to Program,2/28/1990 2) D: Multi-Phased RA - Multiple Source/Release to Multi-Media Including GW established 8/14/1984
County_int_FK:	10
Municipality_int_FK:	263
Planning Area Designation:	Planning Area 2
Authorized Representative Email:	Not reported
Authorized Representative Phone:	9999999999
General Comments:	Not reported

NJEMS:

Name:	JC JOHNSON OIL TERMINAL
Address:	15 MAIN ST
City,State,Zip:	CLINTON TOWN, NJ 08809
Site Id:	44672
Municipality:	CLINTON TOWN
Municipality Name From Spatial Overlay:	CLINTON TOWN
GNIS Civil Code For Municipality:	885189
Municipal Code (NJ-1040):	1005
X Coord:	377879
Y Coord:	655804
Coord System:	NJ STATE PLANE (NAD83) - USFEET
Coord Type:	Digital Image
Coord Origin:	DEP-GIS
State Standard Numeric Code From Spatial Overlay:	1005
Unique Feature Number For Municipality From Spatial Overlay:	3401913720
Eleven Digit Hydrologic Unit Code From Spatial Overlay:	02030105020
Fourteen Digit Hydrologic Unit Code From Spatial Overlay:	02030105020070
Watershed Management Area Number From Spatial Overlay:	08
Watershed Management Area Name From Spatial Overlay:	North and South Branch Raritan
Water Region Code From Spatial Overlay:	2
Water Region Name From Spatial Overlay:	Raritan
Sub Watershed Name From Overlay:	Raritan R SB(River Rd to Spruce Run)
Watershed Name From Spatial Overlay:	Raritan River SB (3 Bldgs to Spruce Run)

Map ID
Direction
Distance
Elevation

MAP FINDINGS

EDR ID Number
EPA ID Number

H28
SSE
1/4-1/2
0.371 mi.
1960 ft.
35 LEIGH STREET
35 LEIGH ST
CLINTON TOWN, NJ 08809
Site 8 of 10 in cluster H

SHWS
VCP
NJEMS
SPILLS
S105331044
N/A

Relative:
Lower
Actual:
187 ft.

SHWS:
Name: 35 LEIGH ST
Address: 35 LEIGH ST
City,State,Zip: CLINTON TOWN, NJ
Site ID: 84036
Status: Closed
Home Owner: No
PI Number: G000037380

Detail As Of April 2012:

X Coord Site: Not reported
X Coord PI: Not reported
Y Coord Site: Not reported
Y Coord PI: Not reported

VCP:

Incident Number: 98-12-11-1341-29
MOA Execution Date: 02/02/1999
Type Of Vcp File: HISTORICAL
Pi Number: Not reported
Case Type(Case Type): Not reported
Case Contact: Department Not reported
Case Contact Name: Not reported
Case Contact: Organization M Antoinette Dughi Estate
Case Contact: Address: Line1 Not reported
Case Contact: Address: Line2 Not reported
Case Contact: Address: Line3 Not reported
Case Contact City,St,Zip: Not reported

NJEMS:

Name: 35 LEIGH STREET
Address: 35 LEIGH ST
City,State,Zip: CLINTON TOWN, NJ 08809
Site Id: 84036
Municipality: CLINTON TOWN
Municipality Name From Spatial Overlay: CLINTON TOWN
GNIS Civil Code For Municipality: 885189
Municipal Code (NJ-1040): 1005
X Coord: 378448
Y Coord: 657105
Coord System: NJ STATE PLANE (NAD83) - USFEET
Coord Type: GIS Parcel Centroid
Coord Origin: DEP-GIS
State Standard Numeric Code From Spatial Overlay: 1005
Unique Feature Number For Municipality From Spatial Overlay: 3401913720
Eleven Digit Hydrologic Unit Code From Spatial Overlay: 02030105020
Fourteen Digit Hydrologic Unit Code From Spatial Overlay: 02030105020050
Watershed Management Area Number From Spatial Overlay: 08
Watershed Management Area Name From Spatial Overlay: North and South Branch Raritan
Water Region Code From Spatial Overlay: 2
Water Region Name From Spatial Overlay: Raritan
Sub Watershed Name From Overlay: Beaver Brook (Clinton)
Watershed Name From Spatial Overlay: Raritan River SB (3 Brgds to Spruce Run)

Map ID
Direction
Distance
Elevation

MAP FINDINGS

Site

Database(s)

EDR ID Number
EPA ID Number

35 LEIGH STREET (Continued)

S105331044

NJ SPILL:

Name:	RESID
Address:	35 LEIGH ST
City,State,Zip:	CLINTON, NJ
Trenton Dispatch Log Number:	35973
Case Number:	98-12-11-1341-29
Notify Type:	Other
Date Received:	12/11/1998
Location:	Other
Other Location:	Not reported
Incident Date:	12/11/1998
Incident Time:	Not reported
A310 Letter:	True
Ref. Code:	101
COMU:	1005
CAS Number:	Not reported
Hazardous:	No
Incident Location:	Not reported
Facility Type:	Residential
Facility Phone:	Not reported
Substance(s):	Not reported
Substance Type:	Not reported
Substance Identity:	Not reported
TCPA Chemical:	Not reported
Hazrds Material:	Not reported
Amnt Released:	Not reported
Release VE:	Not reported
Contained:	Not reported
Release Type:	Not reported
Incident Desc:	Not reported
Status at Spill:	REMOVAL OF 1-275 GALLON TANK.REMEDIATION UNDERWAY
NJ Spill Date:	Not reported
NJ Spill Time:	Not reported
NJ Spill Name:	Not reported
NJ Spill Title:	Not reported
NJ Spill Phone:	Not reported
Other Date:	Not reported
Other Time:	Not reported
Other Name:	Not reported
Other Title:	Not reported
Other Phone:	Not reported
Injuries:	No
Public Exposure:	No
Road Closed:	No
Facility Evacuation:	No
Receiving Water:	Not reported
Public Evacuation:	No
Police at Scene:	No
Firemen at Scene:	No
Contamination of:	Land
Nature of Incident:	Not reported
Wind Direction/Speed:	0
Assistance Requested:	No
Memo. Of Understanding:	No
Drill/trng Exercise:	No
Operator:	JIMH
Contact Name:	Not reported

Map ID
Direction
Distance
Elevation

MAP FINDINGS

Site

Database(s)

EDR ID Number
EPA ID Number

35 LEIGH STREET (Continued)

S105331044

Caller Name:	REDACTED
Caller Title:	Not reported
Caller Address:	Not reported
Caller City,St,Zip:	Not reported
Caller Phone:	Not reported
Responsible Party:	Known
Responsible Party Name:	RAYMOND DRAKE ESQ
Responsible Party Contact:	ESTATE OF M. DUGH
Responsible Party Title:	Not reported
Responsible Party Telephone:	908-735-7154
Responsible Party Street:	1 GRAY ROCK RD
Responsible Party Municipality:	CLINTON
Responsible Party State:	NJ
Responsible Party Zip:	08809
Responsible City,St,Zip:	CLINTON, NJ
Responsible Party County:	HUNTERDON
Local Municipality:	No
Local Municipality Name:	Not reported
Local Municipality Title:	Not reported
Local Municipality Phone:	Not reported
Local Municipality Date:	Not reported
Local Municipality Time:	Not reported
Incident Name:	Not reported
Incident Referred To:	Not reported
Incident Region:	Not reported
Incident Phone:	Not reported
Incident Date:	Not reported
Comments:	Not reported
Date A310 Letter Printed:	Not reported
Date Local Authority Was Notified:	Not reported
Date Update:	Not reported
Date Report Faxed to Local Authority:	Not reported
Local Authority Notification Date:	Not reported
Reporter Name:	Not reported
Reporter Type:	Not reported
Rep Received Date:	Not reported
Reporter Title:	Not reported
Reporter Orgzn:	Not reported
Reporter Address:	Not reported
Reporter City,St,Zip:	Not reported
Reporter County:	Not reported
Incident Type:	Not reported
Incident Status:	Not reported
Incident Source Category:	Not reported
Incident Source Name:	Not reported
Incident Source Address:	Not reported
Incident Source Address 2:	Not reported
Incident Source City,St,Zip:	Not reported
Incident Source County:	Not reported
DEP Requested:	Not reported
Confidential:	Not reported

Map ID
Direction
Distance
Elevation

MAP FINDINGS

EDR ID Number
EPA ID Number

H29
SSE
1/4-1/2
0.373 mi.
1971 ft.
29 MAIN STREET APT 1
29 MAIN ST
CLINTON TWP, NJ
Site 9 of 10 in cluster H

SHWS **S109299691**
N/A

Relative: SHWS:
Lower Name: 29 MAIN STREET APT 1
Address: 29 MAIN ST
Actual: City,State,Zip: CLINTON TWP, NJ
188 ft. Site ID: 217159
Status: Closed
Home Owner: Yes
PI Number: 283590

Detail As Of April 2012:
X Coord Site: Not reported
X Coord PI: Not reported
Y Coord Site: Not reported
Y Coord PI: Not reported

H30
SSE
1/4-1/2
0.383 mi.
2021 ft.
SANDRIAN CAMERA SHOP
21 OLD HWY 22
CLINTON TWP, NJ 08809
Site 10 of 10 in cluster H

SHWS **S105329204**
VCP **N/A**
NJEMS
SPILLS

Relative: SHWS:
Lower Name: SANDRIAN CAMERA SHOP
Address: 21 OLD RT 22
Actual: City,State,Zip: CLINTON TWP, NJ
184 ft. Site ID: 79295
Status: Closed
Home Owner: No
PI Number: G000036589

Detail As Of April 2012:
X Coord Site: Not reported
X Coord PI: Not reported
Y Coord Site: Not reported
Y Coord PI: Not reported

VCP:
Incident Number: 98-09-25-0627-13
MOA Execution Date: 02/26/1999
Type Of Vcp File: HISTORICAL
PI Number: Not reported
Case Type(Case Type): Not reported
Case Contact: Department Not reported
Case Contact Name: Not reported
Case Contact: Organization Not reported
Case Contact: Address: Line1 Not reported
Case Contact: Address: Line2 Not reported
Case Contact: Address: Line3 Not reported
Case Contact City,St,Zip: Not reported

NJEMS:
Name: SANDRIAN CAMERA SHOP
Address: 21 OLD RT 22
City,State,Zip: CLINTON TWP, NJ 08801

Map ID
Direction
Distance
Elevation

MAP FINDINGS

Site

Database(s)

EDR ID Number
EPA ID Number

SANDRIAN CAMERA SHOP (Continued)

S105329204

Site Id:	79295
Municipality:	CLINTON TWP
Municipality Name From Spatial Overlay:	CLINTON TOWN
GNIS Civil Code For Municipality:	885189
Municipal Code (NJ-1040):	1005
X Coord:	378566
Y Coord:	657231
Coord System:	NJ STATE PLANE (NAD83) - USFEET
Coord Type:	GIS Parcel Centroid
Coord Origin:	DEP-GIS
State Standard Numeric Code From Spatial Overlay:	1005
Unique Feature Number For Municipality From Spatial Overlay:	3401913720
Eleven Digit Hydrologic Unit Code From Spatial Overlay):	02030105020
Fourteen Digit Hydrologic Unit Code From Spatial Overlay:	02030105020050
Watershed Management Area Number From Spatial Overlay:	08
Watershed Management Area Name From Spatial Overlay:	North and South Branch Raritan
Water Region Code From Spatial Overlay:	2
Water Region Name From Spatial Overlay:	Raritan
Sub Watershed Name From Overlay:	Beaver Brook (Clinton)
Watershed Name From Spatial Overlay:	Raritan River SB (3 Brgds to Spruce Run)

NJ SPILL:

Name:	SANDRIAN CAMERA SHOP
Address:	21 OLD HWY 22
City,State,Zip:	CLINTON TWP, NJ 08889
Trenton Dispatch Log Number:	32231
Case Number:	98-09-25-0627-13
Notify Type:	Other
Date Received:	09/25/1998
Location:	Facility
Other Location:	Not reported
Incident Date:	09/24/1998
Incident Time:	1200
A310 Letter:	True
Ref. Code:	101
COMU:	1006
CAS Number:	Not reported
Hazardous:	Not reported
Incident Location:	Not reported
Facility Type:	Residential
Facility Phone:	908-236-2711
Substance(s):	Not reported
Substance Type:	Not reported
Substance Identity:	Not reported
TCPA Chemical:	Not reported
Hazrds Material:	Not reported
Amnt Released:	Not reported
Release VE:	Not reported
Contained:	Not reported
Release Type:	Not reported
Incident Desc:	Not reported
Status at Spill:	DURING REMOVAL OF 1-550 GAL UST SOIL CONTAMINATION WAS DISCOVERD.
NJ Spill Date:	Not reported
NJ Spill Time:	Not reported
NJ Spill Name:	Not reported
NJ Spill Title:	Not reported
NJ Spill Phone:	Not reported

Map ID
Direction
Distance
Elevation

MAP FINDINGS

Site

Database(s)

EDR ID Number
EPA ID Number

SANDRIAN CAMERA SHOP (Continued)

S105329204

Other Date:	Not reported
Other Time:	Not reported
Other Name:	Not reported
Other Title:	Not reported
Other Phone:	Not reported
Injuries:	No
Public Exposure:	No
Road Closed:	No
Facility Evacuation:	No
Receiving Water:	Not reported
Public Evacuation:	No
Police at Scene:	No
Firemen at Scene:	No
Contamination of:	Land
Nature of Incident:	Not reported
Wind Direction/Speed:	0
Assistance Requested:	No
Memo. Of Understanding:	No
Drill/trng Exercise:	No
Operator:	JOEG
Contact Name:	Not reported
Caller Name:	REDACTED
Caller Title:	Not reported
Caller Address:	Not reported
Caller City,St,Zip:	Not reported
Caller Phone:	Not reported
Responsible Party:	Known
Responsible Party Name:	SANDRIAN CAMERA SHOP
Responsible Party Contact:	PETER SANDRIAN
Responsible Party Title:	OWNER
Responsible Party Telephone:	908-236-2711
Responsible Party Street:	21 OLD HWY 22
Responsible Party Municipality:	CLINTON TWP
Responsible Party State:	NJ
Responsible Party Zip:	08889
Responsible City,St,Zip:	CLINTON TWP, NJ
Responsible Party County:	HUNTERDON
Local Municipality:	No
Local Municipality Name:	Not reported
Local Municipality Title:	Not reported
Local Municipality Phone:	Not reported
Local Municipality Date:	Not reported
Local Municipality Time:	Not reported
Incident Name:	Not reported
Incident Referred To:	Not reported
Incident Region:	Not reported
Incident Phone:	Not reported
Incident Date:	Not reported
Comments:	Not reported
Date A310 Letter Printed:	Not reported
Date Local Authority Was Notified:	Not reported
Date Update:	Not reported
Date Report Faxed to Local Authority:	Not reported
Local Authority Notification Date:	Not reported
Reporter Name:	Not reported
Reporter Type:	Not reported
Rep Received Date:	Not reported

Map ID
Direction
Distance
Elevation

MAP FINDINGS

Site

Database(s)

EDR ID Number
EPA ID Number

SANDRIAN CAMERA SHOP (Continued)

S105329204

Reporter Title: Not reported
Reporter Orgzn: Not reported
Reporter Address: Not reported
Reporter City,St,Zip: Not reported
Reporter County: Not reported
Incident Type: Not reported
Incident Status: Not reported
Incident Source Category: Not reported
Incident Source Name: Not reported
Incident Source Address: Not reported
Incident Source Address 2: Not reported
Incident Source City,St,Zip: Not reported
Incident Source County: Not reported
DEP Requested: Not reported
Confidential: Not reported

I31
South
1/4-1/2
0.386 mi.
2039 ft.

37 MAIN STREET
37 MAIN ST
CLINTON TOWN, NJ 08809

SHWS S105009181
VCP N/A
NJEMS

Site 1 of 4 in cluster I

Relative:
Lower
Actual:
185 ft.

SHWS:
Name: 37 MAIN ST
Address: 37 MAIN ST
City,State,Zip: CLINTON TOWN, NJ
Site ID: 80311
Status: Closed
Home Owner: No
PI Number: G000043021

Detail As Of April 2012:

X Coord Site: Not reported
X Coord PI: Not reported
Y Coord Site: Not reported
Y Coord PI: Not reported

VCP:

Incident Number: 00-02-25-1507-54
MOA Execution Date: 03/22/2000
Type Of Vcp File: HISTORICAL
Pi Number: Not reported
Case Type(Case Type): Not reported
Case Contact: Department Not reported
Case Contact Name: Not reported
Case Contact: Organization Not reported
Case Contact: Address: Line1 Not reported
Case Contact: Address: Line2 Not reported
Case Contact: Address: Line3 Not reported
Case Contact City,St,Zip: Not reported

NJEMS:

Name: 37 MAIN STREET
Address: 37 MAIN ST
City,State,Zip: CLINTON TOWN, NJ 08809
Site Id: 80311
Municipality: CLINTON TOWN

Map ID
Direction
Distance
Elevation

MAP FINDINGS

Site

Database(s)

EDR ID Number
EPA ID Number

37 MAIN STREET (Continued)

S105009181

Municipality Name From Spatial Overlay:	CLINTON TOWN
GNIS Civil Code For Municipality:	885189
Municipal Code (NJ-1040):	1005
X Coord:	378026
Y Coord:	656909
Coord System:	NJ STATE PLANE (NAD83) - USFEET
Coord Type:	GIS Parcel Centroid
Coord Origin:	DEP-GIS
State Standard Numeric Code From Spatial Overlay:	1005
Unique Feature Number For Municipality From Spatial Overlay:	3401913720
Eleven Digit Hydrologic Unit Code From Spatial Overlay):	02030105020
Fourteen Digit Hydrologic Unit Code From Spatial Overlay:	02030105020070
Watershed Management Area Number From Spatial Overlay:	08
Watershed Management Area Name From Spatial Overlay:	North and South Branch Raritan
Water Region Code From Spatial Overlay:	2
Water Region Name From Spatial Overlay:	Raritan
Sub Watershed Name From Overlay:	Raritan R SB(River Rd to Spruce Run)
Watershed Name From Spatial Overlay:	Raritan River SB (3 Brgds to Spruce Run)

I32
South
1/4-1/2
0.388 mi.
2049 ft.

39 MAIN STREET
39 MAIN ST
CLINTON TOWN, NJ

SHWS S109531507
N/A

Site 2 of 4 in cluster I

Relative:
Lower
Actual:
184 ft.

SHWS:	
Name:	39 MAIN STREET
Address:	39 MAIN ST
City,State,Zip:	CLINTON TOWN, NJ
Site ID:	376141
Status:	Closed
Home Owner:	Yes
PI Number:	466188
Detail As Of April 2012:	
X Coord Site:	Not reported
X Coord PI:	Not reported
Y Coord Site:	Not reported
Y Coord PI:	Not reported

J33
SE
1/4-1/2
0.389 mi.
2053 ft.

SNAP SHOT PHOTO
38-40 OLD HWY 22
CLINTON TWP, NJ 08809

VCP S105320804
NJ Release N/A

Site 1 of 2 in cluster J

Relative:
Lower
Actual:
187 ft.

VCP:	
Incident Number:	97-09-29-1830-39
MOA Execution Date:	11/26/1997
Type Of Vcp File:	HISTORICAL
Pi Number:	Not reported
Case Type(Case Type):	Not reported
Case Contact: Department	Not reported
Case Contact Name:	Not reported
Case Contact: Organization	Patricia Ann Querry
Case Contact: Address: Line1	Not reported
Case Contact: Address: Line2	Not reported

Map ID
Direction
Distance
Elevation

MAP FINDINGS

Site

Database(s)

EDR ID Number
EPA ID Number

SNAP SHOT PHOTO (Continued)

S105320804

Case Contact: Address: Line3 Not reported
Case Contact City,St,Zip: Not reported

NJ Release:

Name: SNAP SHOT PHOTO
Address: 38-40 OLD HWY 22
City,State,Zip: CLINTON TWP, NJ
Facility Type: Commercial
Facility Phone: Not reported
Incident Date: 09/29/1997
Incident Time: 1800
Trenton Dispatch Log Number: 13626
Case Number: 97-9-29-1830-39
Date Received: 09/29/1997
Nature of Incident: Other
Operator: KIM
Incident Type: Not reported
Incident Location: Not reported
Location: Other
Other Location: Not reported
Contact Name: Not reported
Caller Name: REDACTED
Caller Title: Not reported
Caller Address: Not reported
Caller City,St,Zip: Not reported
Caller Telephone: Not reported
Substance(s): OIL HEATING #2
Substance Type: Liquid
Substance Identity: Known
CAS Number: Not reported
A310 Letter: Yes
TCPA Chemical: No
Hazrds Material: Yes
COMU: 1006
Ref. Code: 101
Amt Released: UNKNOWN
Contained: Yes
Release Type: Terminated
Release VE: Not reported
Injuries: No
Public Exposure: No
Facility Evacuation: No
Police at Scene: No
Firemen at Scene: No
Contamination of: Land
Receiving Water: Not reported
Status at Spill: 1/550 GAL UST REMOVED. HOLE AND SOIL CONTAMINATION FOUND. CLEANUP IS IN PROGRESS. HD WAS ON SCENE.

NJ Spill Date: Not reported
NJ Spill Time: Not reported
NJ Spill Name: Not reported
NJ Spill Title: Not reported
NJ Spill Phone: Not reported
Other Date: Not reported
Other Time: Not reported
Other Name: Not reported
Other Title: Not reported

Map ID
Direction
Distance
Elevation

MAP FINDINGS

Site

Database(s)

EDR ID Number
EPA ID Number

SNAP SHOT PHOTO (Continued)

S105320804

Other Telephone:	Not reported
Public Evacuation:	No
Assistance Requested:	No
Wind Direction/Speed:	Not reported
Local Municipality Notified:	Not reported
Local Municipality Name:	CLINTON TWP
Local Municipality Title:	OPR #16
Local Municipality Telephone:	908-735-7233
Local Municipality Date:	09/29/1997
Local Municipality Time:	1836
Incident Description:	U.S.T.,Soil Contamination
Incident Name:	Not reported
Incident Referred To:	DRPSR
Incident Region:	BFO-CAS
Incident Telephone:	Not reported
Incident Date:	09/29/1997
Incident time:	Not reported
Incident ITM:	B
Comments:	Not reported
Date A310 Letter Printed:	Not reported
Date Local Authority Was Notified:	Not reported
Date Updated:	Not reported
Date Report Faxed to Local Authority:	Not reported
Local Authority Notification Date:	Not reported
Rep Receive Date:	Not reported
Reporter Type:	Not reported
Reporter Name:	Not reported
Reporter Title:	Not reported
Reporter Org:	Not reported
Reporter Address:	Not reported
Reporter City,St,Zip:	Not reported
Reporter County:	Not reported
Incident Status:	Not reported
Incident Category Source:	Not reported
Incident Source Name:	Not reported
Incident Source Address:	Not reported
Incident Source Address 2:	Not reported
Incident Source City,St,Zip:	Not reported
Incident Source County:	Not reported
DEP Requested:	Not reported
Confidential:	Not reported
Notify Type:	Not reported
Road Closed:	Not reported
Direction:	Not reported
Responsible Party:	Known
Responsible Party Name:	SNAP SHOT PHOTO
Responsible Party Contact:	MRS. PAT QUERRY
Responsible Party Title:	OWNER
Responsible Party Phone:	908-735-7343
Responsible Party Street:	15 UNION ROAD
Responsible Party County:	HUNTERDON
Responsible Party City,St,Zip:	CLINTON 08809, NJ
Memo. Of Understanding:	Not reported
Drill/trng Exercise:	Not reported
Hazardous:	Not reported

Map ID
Direction
Distance
Elevation

MAP FINDINGS

Site

Database(s)

EDR ID Number
EPA ID Number

K34
ENE
1/4-1/2
0.389 mi.
2056 ft.
23 RIVER BEND DRIVE
23 RIVER BEND DR
CLINTON TOWN, NJ 08809
Site 1 of 2 in cluster K

VCP
NJ Release
S105316763
N/A

Relative:
Higher

VCP:

Actual:
231 ft.

Incident Number: 96-08-15-1054-04
MOA Execution Date: 12/11/1996
Type Of Vcp File: HISTORICAL
Pi Number: Not reported
Case Type(Case Type): Not reported
Case Contact: Department Not reported
Case Contact Name: Not reported
Case Contact: Organization John & Anne Laughlin
Case Contact: Address: Line1 Not reported
Case Contact: Address: Line2 Not reported
Case Contact: Address: Line3 Not reported
Case Contact City,St,Zip: Not reported

NJ Release:

Name: JOHN LOUGHLIN RESIDENCE
Address: 23 RIVER BEND DR
City,State,Zip: CLINTON, NJ
Facility Type: Residential
Facility Phone: 908-735-0788
Incident Date: 08/15/1996
Incident Time: 1030
Trenton Dispatch Log Number: 13019
Case Number: 96-8-15-1054-04
Date Received: 08/15/1996
Nature of Incident: Facility
Operator: MICHAEL
Incident Type: Not reported
Incident Location: Not reported
Location: Other
Other Location: Not reported
Contact Name: Not reported
Caller Name: REDACTED
Caller Title: Not reported
Caller Address: Not reported
Caller City,St,Zip: Not reported
Caller Telephone: Not reported
Substance(s): OIL HEATING
Substance Type: Liquid
Substance Identity: Known
CAS Number: Not reported
A310 Letter: Yes
TCPA Chemical: No
Hazrds Material: Yes
COMU: 1005
Ref. Code: 101
Amt Released: UNKNOWN
Contained: Yes
Release Type: Terminated
Release VE: Not reported
Injuries: No
Public Exposure: No
Facility Evacuation: No

Map ID
Direction
Distance
Elevation

MAP FINDINGS

Site

Database(s)

EDR ID Number
EPA ID Number

23 RIVER BEND DRIVE (Continued)

S105316763

Police at Scene:	No
Firemen at Scene:	No
Contamination of:	Land
Receiving Water:	Not reported
Status at Spill:	1/550 GAL UST REMOVED. REMEDIATION IN PROGRESS.
NJ Spill Date:	Not reported
NJ Spill Time:	Not reported
NJ Spill Name:	Not reported
NJ Spill Title:	Not reported
NJ Spill Phone:	Not reported
Other Date:	Not reported
Other Time:	Not reported
Other Name:	Not reported
Other Title:	Not reported
Other Telephone:	Not reported
Public Evacuation:	No
Assistance Requested:	No
Wind Direction/Speed:	Not reported
Local Municipality Notified:	Not reported
Local Municipality Name:	CLINTON TOWN
Local Municipality Title:	OPER 37
Local Municipality Telephone:	908-735-8611
Local Municipality Date:	08/15/1996
Local Municipality Time:	1059
Incident Description:	U.S.T.
Incident Name:	Not reported
Incident Referred To:	DRPSR
Incident Region:	BFO-CAS
Incident Telephone:	Not reported
Incident Date:	08/15/1996
Incident time:	Not reported
Incident ITM:	B
Comments:	Not reported
Date A310 Letter Printed:	Not reported
Date Local Authority Was Notified:	Not reported
Date Updated:	Not reported
Date Report Faxed to Local Authority:	Not reported
Local Authority Notification Date:	Not reported
Rep Receive Date:	Not reported
Reporter Type:	Not reported
Reporter Name:	Not reported
Reporter Title:	Not reported
Reporter Org:	Not reported
Reporter Address:	Not reported
Reporter City,St,Zip:	Not reported
Reporter County:	Not reported
Incident Status:	Not reported
Incident Category Source:	Not reported
Incident Source Name:	Not reported
Incident Source Address:	Not reported
Incident Source Address 2:	Not reported
Incident Source City,St,Zip:	Not reported
Incident Source County:	Not reported
DEP Requested:	Not reported
Confidential:	Not reported
Notify Type:	Not reported
Road Closed:	Not reported

Map ID
Direction
Distance
Elevation

MAP FINDINGS

Site

Database(s)

EDR ID Number
EPA ID Number

23 RIVER BEND DRIVE (Continued)

S105316763

Direction: Not reported
Responsible Party: Known
Responsible Party Name: RESIDENCE
Responsible Party Contact: JOHN LOUGHLIN
Responsible Party Title: OWNER
Responsible Party Phone: 908-735-0788
Responsible Party Street: 23 RIVER BEND RD
Responsible Party County: HUNTERDON
Responsible Party City,St,Zip: CLINTON 08809, NJ
Memo. Of Understanding: Not reported
Drill/trng Exercise: Not reported
Hazardous: Not reported

**35
NE
1/4-1/2
0.390 mi.
2058 ft.**

**33 RIVER BEND ROAD
33 RIVER BEND RD
CLINTON TWP, NJ 08801**

**SHWS 1007051839
VCP N/A
NJEMS
FINDS**

**Relative:
Lower**

SHWS:
Name: 33 RIVER BEND ROAD
Address: 33 RIVER BEND RD
City,State,Zip: CLINTON TWP, NJ
Site ID: 78766
Status: Closed
Home Owner: No
PI Number: G000033564

**Actual:
201 ft.**

Detail As Of April 2012:

X Coord Site: Not reported
X Coord PI: Not reported
Y Coord Site: Not reported
Y Coord PI: Not reported

VCP:

Incident Number: 98-01-08-1430-19
MOA Execution Date: 05/07/1998
Type Of Vcp File: HISTORICAL
Pi Number: Not reported
Case Type(Case Type): Not reported
Case Contact: Department Not reported
Case Contact Name: Not reported
Case Contact: Organization Janet Mcdermott
Case Contact: Address: Line1 Not reported
Case Contact: Address: Line2 Not reported
Case Contact: Address: Line3 Not reported
Case Contact City,St,Zip: Not reported

NJEMS:

Name: 33 RIVER BEND ROAD
Address: 33 RIVER BEND RD
City,State,Zip: CLINTON TWP, NJ 08801
Site Id: 78766
Municipality: CLINTON TWP
Municipality Name From Spatial Overlay: CLINTON TWP
GNIS Civil Code For Municipality: 882177
Municipal Code (NJ-1040): 1006

Map ID
Direction
Distance
Elevation

MAP FINDINGS

Site

Database(s)

EDR ID Number
EPA ID Number

33 RIVER BEND ROAD (Continued)

1007051839

X Coord: 379320
Y Coord: 660780
Coord System: NJ STATE PLANE (NAD83) - USFEET
Coord Type: Digital Image
Coord Origin: DEP-SRP-GIS
State Standard Numeric Code From Spatial Overlay: 1006
Unique Feature Number For Municipality From Spatial Overlay: 3401913750
Eleven Digit Hydrologic Unit Code From Spatial Overlay: 02030105010
Fourteen Digit Hydrologic Unit Code From Spatial Overlay: 02030105010080
Watershed Management Area Number From Spatial Overlay: 08
Watershed Management Area Name From Spatial Overlay: North and South Branch Raritan
Water Region Code From Spatial Overlay: 2
Water Region Name From Spatial Overlay: Raritan
Sub Watershed Name From Overlay: Raritan R SB(Spruce Run-StoneMill gage)
Watershed Name From Spatial Overlay: Raritan River SB (above Spruce Run)

FINDS:

Registry ID: 110015267218

[Click Here for FRS Facility Detail Report:](#)

Environmental Interest/Information System:

The New Jersey Department of Environmental Protection (NJDEP)
Environmental Management System (NJEMS) is an integrated system that
manages large databases of environmental information.

[Click this hyperlink](#) while viewing on your computer to access
additional FINDS: detail in the EDR Site Report.

J36
SE
1/4-1/2
0.394 mi.
2079 ft.

FMCD REALTY
37-43 OLD RTE 22
CLINTON, NJ
Site 2 of 2 in cluster J

HIST LUST **S105048396**
N/A

Relative:
Lower

LUST HIST:

Actual:
189 ft.

Case ID: 00-05-15-1153-33
Lead Program Assigned: Bureau of Underground Storage Tanks
Facility Status: Assigned to a Program
UST ID: 0340698
TMS Number: Not reported
Remedial Level: Site has confirmed soil and ground water contamination.
Case Manager: Not reported
Facility Phone: Not reported
No Further Action: Not reported
RAW Approved: Not reported
CEA: Not reported
Date CEA Lifted: Not reported
Dead Notice: Not reported

Map ID
Direction
Distance
Elevation

MAP FINDINGS

Site

Database(s)

EDR ID Number
EPA ID Number

37
East
1/4-1/2
0.398 mi.
2102 ft.

3 FARVIEW DRIVE
3 FARVIEW DR
CLINTON TWP, NJ

SHWS S117577223
N/A

Relative:
Higher
Actual:
299 ft.

SHWS:
Name: 3 FARVIEW DRIVE
Address: 3 FARVIEW DR
City,State,Zip: CLINTON TWP, NJ
Site ID: 530604
Status: Closed
Home Owner: Yes
PI Number: 666142

Detail As Of April 2012:

X Coord Site: Not reported
X Coord PI: Not reported
Y Coord Site: Not reported
Y Coord PI: Not reported

I38
SSE
1/4-1/2
0.402 mi.
2123 ft.

ROUTE 173 & LEE STREET
RTE 173 & LEE ST
CLINTON, NJ

HIST LUST S104393298
N/A

Site 3 of 4 in cluster I

Relative:
Lower
Actual:
181 ft.

LUST HIST:
Case ID: 97-12-08-1144-50
Lead Program Assigned: Bureau of Field Operations - Initial Notice Section
Facility Status: Case Awaiting Assignment
UST ID: 0151418
TMS Number: Not reported
Remedial Level: Not reported
Case Manager: Not reported
Facility Phone: Not reported
No Further Action: Not reported
RAW Approved: Not reported
CEA: Not reported
Date CEA Lifted: Not reported
Dead Notice: Not reported

I39
SSE
1/4-1/2
0.402 mi.
2123 ft.

OAKES & RUGGERIO S/S
RT 173 & LEIGH ST
CLINTON, NJ

HIST LUST S104588237
N/A

Site 4 of 4 in cluster I

Relative:
Lower
Actual:
181 ft.

LUST HIST:
Case ID: 89-12-27-0923
Lead Program Assigned: Bureau of Underground Storage Tanks
Facility Status: Site Issued Letter of No Further Action for Area(s) Of Concern
UST ID: 0151418
TMS Number: Not reported
Remedial Level: Not reported
Case Manager: Not reported
Facility Phone: Not reported
No Further Action: 12/27/1991 0:00:00
RAW Approved: Not reported

Map ID
Direction
Distance
Elevation

MAP FINDINGS

Site

Database(s)

EDR ID Number
EPA ID Number

OAKES & RUGGERIO S/S (Continued)

S104588237

CEA: Not reported
Date CEA Lifted: Not reported
Dead Notice: Not reported

L40
SSE
1/4-1/2
0.403 mi.
2129 ft.
CLINTON TOWN DPW
43 LEIGH ST
CLINTON TOWN, NJ 08809
Site 1 of 7 in cluster L

HIST LUST
UST
U000355556
N/A

Relative:
Lower

LUST HIST:

Actual:
179 ft.

Case ID: 99-01-06-1646-12
Lead Program Assigned: Bureau of Underground Storage Tanks
Facility Status: Site Issued Letter of No Further Action for Area(s) Of Concern
UST ID: 0042392
TMS Number: N98-2605
Remedial Level: Site has confirmed soil and ground water contamination.
Case Manager: Stephen Tater
Facility Phone: (609) 633-0580
No Further Action: 9/24/2001 0:00:00
RAW Approved: Not reported
CEA: Not reported
Date CEA Lifted: Not reported
Dead Notice: Not reported

UST:

Facility ID: 004239

Contact:

Owner Name: Not Identified Not Identified
Organization: Not Identified
Contact Type(UST Reg): Facility Operator
Contact Address (UST Reg): Not reported
Contact Address 2 (UST Reg): Not reported
Contact City,St,Zip (UST Reg): Not reported

Owner Name: ROBERT CUTTER
Organization: TOWN OF CLINTON
Contact Type(UST Reg): Tank Owner
Contact Address (UST Reg): 43 LEIGH ST
Contact Address 2 (UST Reg): Not reported
Contact City,St,Zip (UST Reg): Clinton, NJ 08809

Tanks:

Tank Id: TANK-1
Tank Number: E10
Tank Status: Removed
Tank Status Date: 01/06/1999
Install Date: 02/01/1988
Tank Contents: Unleaded Gasoline
Tank Size: 2000
Tank Compliance: No
Overfill: Yes
Compliance Monitoring?: No
Overfill Protection: Yes

Map ID
Direction
Distance
Elevation

MAP FINDINGS

Site

Database(s)

EDR ID Number
EPA ID Number

CLINTON TOWN DPW (Continued)

U000355556

Spill Containment: Yes
Tank Wellhead Protection: Not reported
Tank/Pipe Construction Type: Tank Fiberglass-coated steel - Other
Tank/Pipe Construction Type: Pipe Fiberglass-coated steel - Other
Tank/Pipe Monitor: Pipe None
Tank/Pipe Monitor: Tank In-tank(automatic)monitoring

Tank Id: TANK-2
Tank Number: E11
Tank Status: Removed
Tank Status Date: 11/13/1992
Install Date: 01/01/1986
Tank Contents: Light Diesel Fuel (No. 1-D)
Tank Size: 550
Tank Compliance: No
Overfill: Yes
Compliance Monitoring?: No
Overfill Protection: Yes
Spill Containment: Yes
Tank Wellhead Protection: Not reported
Tank/Pipe Construction Type: Pipe Fiberglass-reinforced plastic - Other
Tank/Pipe Construction Type: Tank Fiberglass-reinforced plastic - Other
Tank/Pipe Monitor: Pipe None
Tank/Pipe Monitor: Tank None

Tank Id: TANK-3
Tank Number: E3
Tank Status: Removed
Tank Status Date: 08/01/1988
Install Date: 01/01/1967
Tank Contents: Unleaded Gasoline
Tank Size: 0
Tank Compliance: No
Overfill: No
Compliance Monitoring?: No
Overfill Protection: No
Spill Containment: No
Tank Wellhead Protection: Not reported
Tank/Pipe Construction Type: Pipe Bare steel
Tank/Pipe Construction Type: Tank Cathodically protected steel
Tank/Pipe Monitor: Pipe None
Tank/Pipe Monitor: Tank None

Tank Id: TANK-4
Tank Number: E4
Tank Status: Removed
Tank Status Date: 08/01/1988
Install Date: 01/01/1987
Tank Contents: Unleaded Gasoline
Tank Size: 0
Tank Compliance: No
Overfill: No
Compliance Monitoring?: No
Overfill Protection: No

Map ID
Direction
Distance
Elevation

MAP FINDINGS

Site

Database(s)

EDR ID Number
EPA ID Number

CLINTON TOWN DPW (Continued)

U000355556

Spill Containment: No
Tank Wellhead Protection: Not reported
Tank/Pipe Construction Type: Pipe Bare steel
Tank/Pipe Construction Type: Tank Cathodically protected steel
Tank/Pipe Monitor: Pipe None
Tank/Pipe Monitor: Tank None

Tank Id: TANK-5
Tank Number: E5
Tank Status: Removed
Tank Status Date: 08/01/1988
Install Date: 01/01/1977
Tank Contents: Unleaded Gasoline
Tank Size: 0
Tank Compliance: No
Overfill: No
Compliance Monitoring?: No
Overfill Protection: No
Spill Containment: No
Tank Wellhead Protection: Not reported
Tank/Pipe Construction Type: Tank Cathodically protected steel
Tank/Pipe Construction Type: Pipe Bare steel
Tank/Pipe Monitor: Pipe None
Tank/Pipe Monitor: Tank None

Tank Id: TANK-6
Tank Number: E9
Tank Status: Removed
Tank Status Date: 01/06/1999
Install Date: 02/01/1988
Tank Contents: Unleaded Gasoline
Tank Size: 2000
Tank Compliance: No
Overfill: Yes
Compliance Monitoring?: No
Overfill Protection: Yes
Spill Containment: Yes
Tank Wellhead Protection: Not reported
Tank/Pipe Construction Type: Pipe Fiberglass-coated steel - Other
Tank/Pipe Construction Type: Tank Fiberglass-coated steel - Other
Tank/Pipe Monitor: Pipe None
Tank/Pipe Monitor: Tank In-tank(automatic)monitoring

L41
SSE
1/4-1/2
0.403 mi.
2129 ft.

CLINTON WATER COMPANY WELL 12
43 LEIGH ST
CLINTON TOWN, NJ
Site 2 of 7 in cluster L

HWS RE-EVAL S108027942
N/A

Relative:
Lower
Actual:
179 ft.

HWS RE-EVAL:
Facility Status: Assigned to Lead Bureau.
PI Number: 004239
Category: Unknown Sources

Map ID
Direction
Distance
Elevation

MAP FINDINGS

Site

Database(s)

EDR ID Number
EPA ID Number

L42
SSE
1/4-1/2
0.403 mi.
2129 ft.
CLINTON TOWN
43 LEIGH ST
CLINTON TOWN, NJ 08809
Site 3 of 7 in cluster L

SHWS
HIST HWS
BROWNFIELDS
NPDES
S107915789
N/A

Relative:
Lower

SHWS:
Name: CLINTON TOWN DPW
Address: 43 LEIGH ST
City,State,Zip: CLINTON TOWN, NJ
Site ID: 13832
Status: Active
Home Owner: Not reported
PI Number: 004239

Actual:
179 ft.

Detail As Of April 2012:
X Coord Site: Not reported
X Coord PI: Not reported
Y Coord Site: Not reported
Y Coord PI: Not reported

Name: CLINTON TOWN
Address: 43 LEIGH ST
City,State,Zip: CLINTON TOWN, NJ
Site ID: 13832
Status: Active
Home Owner: No
PI Number: 004239

Detail As Of April 2012:
X Coord Site: Not reported
X Coord PI: Not reported
Y Coord Site: Not reported
Y Coord PI: Not reported

HIST SHWS:

Case Status: **Active**
Status Date: 4/29/2005
Case ID: 004239
Contact: SA
Sub Section Label: B: Sites with Unknown Sources of Contamination
Site Municipality: 1005
Remedial Level Code: C3
Classification exception area dt: None
Classification exception area dt: Not reported
Deed Notice Status: None
Deed Notice Date: Not reported
Engineering Control Status: None
Engineering Control Date: Not reported
National Priorities List Status: Not reported
National Priorities List Date: Not reported
X Coordinate: 378781
Y Coordinate: 657154
Coordinate System: NJ State Plane (NAD83) - USFEET

BROWNFIELDS:

Name: CLINTON TOWN
Address: 43 LEIGH ST
City,State,Zip: CLINTON TOWN, CLINTON TOWN 08809

Map ID
Direction
Distance
Elevation

MAP FINDINGS

Site

Database(s)

EDR ID Number
EPA ID Number

CLINTON TOWN (Continued)

S107915789

Price:	Not reported
Assessed Value:	Not reported
Property Size:	Unknown
Annual Taxes:	Not reported
Representative Address:	Not reported
Representative City/State/Zip:	Not reported
Submitter Name:	Not reported
Submitter Address1:	Not reported
Submitter Address2:	Not reported
Submitter City:	Not reported
Submitter State:	Not reported
Submitter Zip:	Not reported
Submitter Email:	Not reported
Submitter Phone:	Not reported
Transaction Type:	Not reported
Transfer Type:	Not reported
Site Number:	7364
X Coordinate:	378781
Y Coordinate:	657154
Coord:	378781:657154
AutoID:	Not reported
Ownership Type:	unknown
Ownership:	DEP Case
PStatus:	DEP Case
PI Number:	004239
Owner Name:	Not reported
Owner Address + Owner Street:	Not reported
Owner City:	Not reported
Owner State:	Not reported
Owner Zip Code:	Not reported
Owner County:	Not reported
Owner Phone:	9999999999
Owner Fax:	9999999999
Owner Email:	Not reported
Owner Organization:	Not reported
Authorized Representative:	Not reported
Auth Rep Relation to Owner:	Not reported
Municipal Contact Name:	Not reported
Municipal Contact Street:	Not reported
Municipal Contact City:	Not reported
Municipal Contact State:	Not reported
Municipal Contact Zip Code:	Not reported
Municipal Contact Phone:	9999999999
Municipal Contact Fax:	9999999999
Municipal Contact Email:	Not reported
Department:	Not reported
Municipal Contact Title:	Not reported
Contact Relation to Owner:	Not reported
Current Zoning:	Not reported
Proposed Zoning:	Not reported
Copy of Title Insurance:	Not reported
Block:	Not reported
Lot:	Not reported
Development Plan Completed:	Unknown
Market Study Completed:	Unknown
Current Activity:	Not reported
Current Operations:	Not reported

Map ID
Direction
Distance
Elevation

MAP FINDINGS

Site

Database(s)

EDR ID Number
EPA ID Number

CLINTON TOWN (Continued)

S107915789

Prior Operations:	Not reported
Deed Restrictions:	Unknown
Easements:	Unknown
Buildings:	Not reported
Condition of Buildings:	Not reported
Square Footage:	Not reported
Total Buildable Space:	Not reported
Lease Price:	Not reported
Tax Certificate:	Unknown
Tax Lien:	Unknown
Other Liens/Judgements:	No
Traffic Study:	Unknown
Road Access:	Not reported
Waterfront Access:	Unknown
Airport Access:	Unknown
Public Transportation Access:	Unknown
Major Highway Name:	Not reported
Major Highway Interchange:	Not reported
Major Highway Miles Away:	Not reported
Local Highway Name:	Not reported
Local Highway Interchange:	Not reported
Local Highway Miles Away:	Not reported
Rail Type:	Not reported
Rail Name:	Not reported
Rail Station:	Not reported
Rail Miles Away:	Not reported
Public Water:	Unknown
Electric:	Unknown
Gas:	Unknown
Public Sewer:	Unknown
Telephone:	Unknown
Cable:	Unknown
Fiber Optics:	Unknown
Wetlands:	No
Sensitive Ecosystems/Habitats:	No
Endangered Species:	No
Historic/Archeological Site:	No
100 Year Flood Plain:	No
500 Year Flood Plain:	No
Environmental Report Copies:	Yes
List Containing Site:	Not reported
Preliminary Assessment:	No
Site Investigation:	No
Remedial Investigation:	No
Remedial Action Workplan:	No
Voluntary Cleanup Program:	No
Environmental Litigation:	No
Remediation In Progress:	Yes
Remediation Estimated Complete Date:	Not reported
Regulatory sign-off:	No
Regulatory Sign-Off Description:	Not reported
Other Incentives:	No
Low Interest Rates:	No
HDSRF Grants:	No
TIF:	No
HDSRF Loans:	No
USA Loans:	No

Map ID
Direction
Distance
Elevation

MAP FINDINGS

Site

Database(s)

EDR ID Number
EPA ID Number

CLINTON TOWN (Continued)

S107915789

USA Grants:	No
Designated Redevelopment Area:	No
Environmental Opportunity Zone:	No
Tax Rebate or Abatement:	No
Empowerment Zone (Federal):	No
Urban Coordinating Council Neighborhood:	No
Enterprise Community (Federal):	No
Urban Enterprise Zone:	No
Additional Comments:	1) Assigned to Program,4/29/2005 2) C3: Multi-Phased RA - Unknown or Uncontrolled Discharge to Soil or GW established 4/1/1992
County_int_FK:	10
Municipality_int_FK:	263
Planning Area Designation:	Planning Area 2
Authorized Representative Email:	Not reported
Authorized Representative Phone:	9999999999
General Comments:	Not reported

NJPDES:

Name:	CLINTON TOWN
Address:	43 LEIGH ST
City,State,Zip:	CLINTON, NJ 08809
NJPDES Permit Number:	NJG0148237
Facility Telephone:	Not reported
Facility Contact:	Louisa Lubiak
Facility Municipality:	Clinton Town
Facility Enforcement region:	Not reported
Discharger Classification:	Not reported
Discharger Category Code:	R9
Document Status:	Approved
Facility Primary SIC code:	Not reported
Facility Ownership:	Not reported
Facility Discharge Basin code:	Not reported
Facility Discharge Basin name:	Not reported
Facility Lat/Long:	Not reported
Site X Coordinate:	378781
Site X Coordinate:	657154
Facility Lot number:	Not reported
Facility Block number:	Not reported
Permittee Name:	Not reported
Permittee Address:	Not reported
Permittee PO Box:	Not reported
Permittee City,St,Zip:	Not reported
Category Description:	MS4 - Tier A Municipal Stormwater (GP)
Date Permit Application Received:	Not reported
Date Draft Permit Issued:	Not reported
Date Final Permit Issued:	Not reported
Date Final Permit Effective:	Not reported
Date Final Permit Expires:	12/31/2027
PI Number:	171657
Regional Office:	Northern
Permit Category:	Not reported

Map ID
Direction
Distance
Elevation

MAP FINDINGS

Site

Database(s)

EDR ID Number
EPA ID Number

L43
SSE
1/4-1/2
0.403 mi.
2130 ft.
BEAVER BROOK AT LEIGH ST SHEEN
43 LEIGH ST
CLINTON TOWN, NJ
Site 4 of 7 in cluster L

SHWS **S125903029**
N/A

Relative: SHWS:
Lower Name: BEAVER BROOK AT LEIGH ST SHEEN
Address: 43 LEIGH ST
Actual: City,State,Zip: CLINTON TOWN, NJ
179 ft. Site ID: 13832
Status: Active
Home Owner: Not reported
PI Number: 237146

Detail As Of April 2012:
X Coord Site: Not reported
X Coord PI: Not reported
Y Coord Site: Not reported
Y Coord PI: Not reported

K44
ENE
1/4-1/2
0.412 mi.
2176 ft.
23 RIVER BEND ROAD
23 RIVER BEND RD
CLINTON TWP, NJ 08801
Site 2 of 2 in cluster K

SHWS **S113642976**
NJEMS **N/A**

Relative: SHWS:
Higher Name: 23 RIVER BEND ROAD
Address: 23 RIVER BEND RD
Actual: City,State,Zip: CLINTON TWP, NJ
224 ft. Site ID: 69337
Status: Closed
Home Owner: No
PI Number: G000029520

Detail As Of April 2012:
X Coord Site: Not reported
X Coord PI: Not reported
Y Coord Site: Not reported
Y Coord PI: Not reported

Name: 23 RIVER BEND ROAD
Address: 23 RIVER BEND RD
City,State,Zip: CLINTON TWP, NJ
Site ID: 69337
Status: Pending
Home Owner: Not reported
PI Number: G000029520

Detail As Of April 2012:
X Coord Site: Not reported
X Coord PI: Not reported
Y Coord Site: Not reported
Y Coord PI: Not reported

NJEMS:
Name: 23 RIVER BEND ROAD
Address: 23 RIVER BEND RD
City,State,Zip: CLINTON TWP, NJ 08801
Site Id: 69337

Map ID
Direction
Distance
Elevation

MAP FINDINGS

Site

Database(s)

EDR ID Number
EPA ID Number

23 RIVER BEND ROAD (Continued)

S113642976

Municipality:	CLINTON TWP
Municipality Name From Spatial Overlay:	CLINTON TWP
GNIS Civil Code For Municipality:	882177
Municipal Code (NJ-1040):	1006
X Coord:	379718
Y Coord:	660310
Coord System:	NJ STATE PLANE (NAD83) - USFEET
Coord Type:	Digital Image
Coord Orign:	DEP-Program
State Standard Numeric Code From Spatial Overlay:	1006
Unique Feature Number For Municipality From Spatial Overlay:	3401913750
Eleven Digit Hydrologic Unit Code From Spatial Overlay):	02030105010
Fourteen Digit Hydrologic Unit Code From Spatial Overlay:	02030105010080
Watershed Management Area Number From Spatial Overlay:	08
Watershed Management Area Name From Spatial Overlay:	North and South Branch Raritan
Water Region Code From Spatial Overlay:	2
Water Region Name From Spatial Overlay:	Raritan
Sub Watershed Name From Overlay:	Raritan R SB(Spruce Run-StoneMill gage)
Watershed Name From Spatial Overlay:	Raritan River SB (above Spruce Run)

L45
SSE
1/4-1/2
0.434 mi.
2291 ft.

CLINTON ASSEMBLY OF GOD
55-57 LEIGH ST
CLINTON TOWN, NJ 08809

Site 5 of 7 in cluster L

VCP **S108064936**
N/A

Relative: VCP:
Lower Incident Number: 94-06-22-1324-02
MOA Execution Date: 02/23/2006
Actual: Type Of Vcp File: HISTORICAL
184 ft. Pi Number: Not reported
Case Type(Case Type): Not reported
Case Contact: Department Not reported
Case Contact Name: Not reported
Case Contact: Organization Clinton Assembly of God
Case Contact: Address: Line1 Not reported
Case Contact: Address: Line2 Not reported
Case Contact: Address: Line3 Not reported
Case Contact City,St,Zip: Not reported

L46
SSE
1/4-1/2
0.434 mi.
2291 ft.

RAMABAI MUKTI MISSION
55 LEIGH ST
CLINTON TOWN, NJ 08809

Site 6 of 7 in cluster L

VCP **S107604232**
N/A

Relative: VCP:
Lower Incident Number: 94-06-22-1324-02A
MOA Execution Date: 03/29/2000
Actual: Type Of Vcp File: HISTORICAL
184 ft. Pi Number: Not reported
Case Type(Case Type): Not reported
Case Contact: Department Not reported
Case Contact Name: Not reported
Case Contact: Organization American Council of Ramabai Mukti Mission
Case Contact: Address: Line1 Not reported

Map ID
Direction
Distance
Elevation

MAP FINDINGS

Site

Database(s)

EDR ID Number
EPA ID Number

RAMABAI MUKTI MISSION (Continued)

S107604232

Case Contact: Address: Line2 Not reported
Case Contact: Address: Line3 Not reported
Case Contact City,St,Zip: Not reported

**L47
SSE
1/4-1/2
0.434 mi.
2291 ft.**

**RAMBAI MUKTI MISSION
55 LEIGH ST
CLINTON TOWN, NJ 08809**

**HIST HWS
BROWNFIELDS
NJEMS**

**S102206082
N/A**

Site 7 of 7 in cluster L

**Relative:
Lower**

HIST SHWS:

**Actual:
184 ft.**

Case Status: Active
Status Date: 3/29/2000
Case ID: G000023561
Contact: Bureau of Field Operations - Northern
Sub Section Label: A: Sites with On-Site Sources of Contamination
Site Municipality: 1005
Remedial Level Code: C1
Classification exception area dt: None
Classification exception area dt: Not reported
Deed Notice Status: None
Deed Notice Date: Not reported
Engineering Control Status: None
Engineering Control Date: Not reported
National Priorities List Status: Not reported
National Priorities List Date: Not reported
X Coordinate: 378550
Y Coordinate: 656818
Coordinate System: NJ State Plane (NAD83) - USFEET

BROWNFIELDS:

Name: RAMBAI MUKTI MISSION
Address: 55 LEIGH ST
City,State,Zip: CLINTON TOWN, CLINTON TOWN 08809
Price: Not reported
Assessed Value: Not reported
Property Size: Unknown
Annual Taxes: Not reported
Representative Address: Not reported
Representative City/State/Zip: Not reported
Submitter Name: Not reported
Submitter Address1: Not reported
Submitter Address2: Not reported
Submitter City: Not reported
Submitter State: Not reported
Submitter Zip: Not reported
Submitter Email: Not reported
Submitter Phone: Not reported
Transaction Type: Not reported
Transfer Type: Not reported
Site Number: 7366
X Coordinate: 378550
Y Coordinate: 656818
Coord: 378550:656818
AutoID: Not reported
Ownership Type: unknown
Ownership: DEP Case

Map ID
Direction
Distance
Elevation

MAP FINDINGS

Site

Database(s)

EDR ID Number
EPA ID Number

RAMBAI MUKTI MISSION (Continued)

S102206082

PStatus:	DEP Case
PI Number:	G000023561
Owner Name:	Not reported
Owner Address + Owner Street:	Not reported
Owner City:	Not reported
Owner State:	Not reported
Owner Zip Code:	Not reported
Owner County:	Not reported
Owner Phone:	9999999999
Owner Fax:	9999999999
Owner Email:	Not reported
Owner Organization:	Not reported
Authorized Representative:	Not reported
Auth Rep Relation to Owner:	Not reported
Municipal Contact Name:	Not reported
Municipal Contact Street:	Not reported
Municipal Contact City:	Not reported
Municipal Contact State:	Not reported
Municipal Contact Zip Code:	Not reported
Municipal Contact Phone:	9999999999
Municipal Contact Fax:	9999999999
Municipal Contact Email:	Not reported
Department:	Not reported
Municipal Contact Title:	Not reported
Contact Relation to Owner:	Not reported
Current Zoning:	Not reported
Proposed Zoning:	Not reported
Copy of Title Insurance:	Not reported
Block:	Not reported
Lot:	Not reported
Development Plan Completed:	Unknown
Market Study Completed:	Unknown
Current Activity:	Not reported
Current Operations:	Not reported
Prior Operations:	Not reported
Deed Restrictions:	Unknown
Easements:	Unknown
Buildings:	Not reported
Condition of Buildings:	Not reported
Square Footage:	Not reported
Total Buildable Space:	Not reported
Lease Price:	Not reported
Tax Certificate:	Unknown
Tax Lien:	Unknown
Other Liens/Judgements:	No
Traffic Study:	Unknown
Road Access:	Not reported
Waterfront Access:	Unknown
Airport Access:	Unknown
Public Transportation Access:	Unknown
Major Highway Name:	Not reported
Major Highway Interchange:	Not reported
Major Highway Miles Away:	Not reported
Local Highway Name:	Not reported
Local Highway Interchange:	Not reported
Local Highway Miles Away:	Not reported
Rail Type:	Not reported

Map ID
Direction
Distance
Elevation

MAP FINDINGS

Site

Database(s)

EDR ID Number
EPA ID Number

RAMBAI MUKTI MISSION (Continued)

S102206082

Rail Name:	Not reported
Rail Station:	Not reported
Rail Miles Away:	Not reported
Public Water:	Unknown
Electric:	Unknown
Gas:	Unknown
Public Sewer:	Unknown
Telephone:	Unknown
Cable:	Unknown
Fiber Optics:	Unknown
Wetlands:	No
Sensitive Ecosystems/Habitats:	No
Endangered Species:	No
Historic/Archeological Site:	No
100 Year Flood Plain:	No
500 Year Flood Plain:	No
Environmental Report Copies:	Yes
List Containing Site:	Not reported
Preliminary Assessment:	No
Site Investigation:	No
Remedial Investigation:	No
Remedial Action Workplan:	No
Voluntary Cleanup Program:	Yes
Environmental Litigation:	No
Remediation In Progress:	Yes
Remediation Estimated Complete Date:	Not reported
Regulatory sign-off:	No
Regulatory Sign-Off Description:	Not reported
Other Incentives:	No
Low Interest Rates:	No
HDSRF Grants:	No
TIF:	No
HDSRF Loans:	No
USA Loans:	No
USA Grants:	No
Designated Redevelopment Area:	No
Environmental Opportunity Zone:	No
Tax Rebate or Abatement:	No
Empowerment Zone (Federal):	No
Urban Coordinating Council Neighborhood:	No
Enterprise Community (Federal):	No
Urban Enterprise Zone:	No
Additional Comments:	1) Assigned to Program,3/29/2000 2) C1: No Formal Design - Source Known or Identified-Potential GW Contamination established 4/18/2000
County_int_FK:	10
Municipality_int_FK:	263
Planning Area Designation:	Planning Area 2
Authorized Representative Email:	Not reported
Authorized Representative Phone:	9999999999
General Comments:	Not reported

NJEMS:

Name:	RAMBAI MUKTI MISSION
Address:	55 LEIGH ST
City,State,Zip:	CLINTON TOWN, NJ 08809
Site Id:	68085
Municipality:	CLINTON TOWN

Map ID
Direction
Distance
Elevation

MAP FINDINGS

Site

Database(s)

EDR ID Number
EPA ID Number

RAMBAI MUKTI MISSION (Continued)

S102206082

Municipality Name From Spatial Overlay:	CLINTON TOWN
GNIS Civil Code For Municipality:	885189
Municipal Code (NJ-1040):	1005
X Coord:	378550
Y Coord:	656818
Coord System:	NJ STATE PLANE (NAD83) - USFEET
Coord Type:	Exact Address Match
Coord Origin:	DEP-GIS
State Standard Numeric Code From Spatial Overlay:	1005
Unique Feature Number For Municipality From Spatial Overlay:	3401913720
Eleven Digit Hydrologic Unit Code From Spatial Overlay:	02030105020
Fourteen Digit Hydrologic Unit Code From Spatial Overlay:	02030105020050
Watershed Management Area Number From Spatial Overlay:	08
Watershed Management Area Name From Spatial Overlay:	North and South Branch Raritan
Water Region Code From Spatial Overlay:	2
Water Region Name From Spatial Overlay:	Raritan
Sub Watershed Name From Overlay:	Beaver Brook (Clinton)
Watershed Name From Spatial Overlay:	Raritan River SB (3 Brgds to Spruce Run)

M48
ENE
1/4-1/2
0.445 mi.
2351 ft.

DEER MEADOW PUMP STATION
19 RIVER BEND RD
CLINTON TWP, NJ 08801

SHWS **U000370887**
UST **N/A**
NJEMS

Site 1 of 2 in cluster M

Relative:
Higher
Actual:
226 ft.

SHWS:
Name: DEER MEADOW PUMP STATION
Address: 19 RIVER BEND RD
City,State,Zip: CLINTON TWP, NJ
Site ID: 52662
Status: Closed
Home Owner: No
PI Number: 019915

Detail As Of April 2012:
X Coord Site: Not reported
X Coord PI: Not reported
Y Coord Site: Not reported
Y Coord PI: Not reported

UST:
Facility ID: 019915

Contact:
Owner Name: Not Identified Not Identified
Organization: Not Identified
Contact Type(UST Reg): Facility Operator
Contact Address (UST Reg): Not reported
Contact Address 2 (UST Reg): Not reported
Contact City,St,Zip (UST Reg): Not reported

Owner Name: BARBARA EMERY
Organization: CLINTON TWP SEWERAGE AUTHORITY
Contact Type(UST Reg): Tank Owner
Contact Address (UST Reg): WEST ST
Contact Address 2 (UST Reg): PO BOX 36
Contact City,St,Zip (UST Reg): Annandale, NJ 08801

Map ID
Direction
Distance
Elevation

MAP FINDINGS

Site

Database(s)

EDR ID Number
EPA ID Number

DEER MEADOW PUMP STATION (Continued)

U000370887

Tanks:

Tank Id: TANK-1
Tank Number: E1
Tank Status: Removed
Tank Status Date: 09/11/1991
Install Date: 01/01/1970
Tank Contents: Unleaded Gasoline
Tank Size: 275
Tank Compliance: No
Overfill: No
Compliance Monitoring?: No
Overfill Protection: No
Spill Containment: No
Tank Wellhead Protection: Not reported
Tank/Pipe Construction Type: Pipe Bare steel
Tank/Pipe Construction Type: Tank Bare steel
Tank/Pipe Monitor: Pipe None
Tank/Pipe Monitor: Tank None

NJEMS:

Name: CLINTON TWP SEWER AUTH DEER MEADOW PUMP STATION
Address: 19 RIVER BEND RD
City,State,Zip: CLINTON TWP, NJ 08801
Site Id: 52662
Municipality: CLINTON TWP
Municipality Name From Spatial Overlay: CLINTON TWP
GNIS Civil Code For Municipality: 882177
Municipal Code (NJ-1040): 1006
X Coord: 380045
Y Coord: 660258
Coord System: NJ STATE PLANE (NAD83) - USFEET
Coord Type: Exact Address Match
Coord Origin: DEP-GIS
State Standard Numeric Code From Spatial Overlay: 1006
Unique Feature Number For Municipality From Spatial Overlay: 3401913750
Eleven Digit Hydrologic Unit Code From Spatial Overlay: 02030105010
Fourteen Digit Hydrologic Unit Code From Spatial Overlay: 02030105010080
Watershed Management Area Number From Spatial Overlay: 08
Watershed Management Area Name From Spatial Overlay: North and South Branch Raritan
Water Region Code From Spatial Overlay: 2
Water Region Name From Spatial Overlay: Raritan
Sub Watershed Name From Overlay: Raritan R SB(Spruce Run-StoneMill gage)
Watershed Name From Spatial Overlay: Raritan River SB (above Spruce Run)

N49
South
1/4-1/2
0.452 mi.
2388 ft.

CLINTON SHELL
82 MAIN ST W
CLINTON TOWN, NJ 08809

Site 1 of 3 in cluster N

LUST U003294986
UST N/A

Relative:
Lower

LUST:

Name: CLINTON SHELL
Address: 82 MAIN ST W
City,State,Zip: CLINTON TOWN, NJ
Case ID: 011696
Activity Number: LSR220001

Actual:
193 ft.

Map ID
Direction
Distance
Elevation

MAP FINDINGS

Site

Database(s)

EDR ID Number
EPA ID Number

CLINTON SHELL (Continued)

U003294986

UST:

Facility ID: 011696

Contact:

Owner Name: MARCIA OLIVIERO
Organization: MARCIA OLIVIERO
Contact Type(UST Reg): Class A Operator
Contact Address (UST Reg): 230 MAIN ST
Contact Address 2 (UST Reg): Not reported
Contact City,St,Zip (UST Reg): Madison, NJ 07940

Owner Name: MARCIA OLIVIERO
Organization: MARCIA OLIVIERO
Contact Type(UST Reg): Class B Operator
Contact Address (UST Reg): 230 MAIN ST
Contact Address 2 (UST Reg): Not reported
Contact City,St,Zip (UST Reg): Madison, NJ 07940

Owner Name: Jenna Triano
Organization: Waseem Petroleum Inc.
Contact Type(UST Reg): E-Submitter
Contact Address (UST Reg): 230 Main Street
Contact Address 2 (UST Reg): Not reported
Contact City,St,Zip (UST Reg): Madison, NJ 07940

Owner Name: Jenna Triano
Organization: Danny Petroleum LLC.
Contact Type(UST Reg): Facility Operator
Contact Address (UST Reg): 230 Main Street
Contact Address 2 (UST Reg): Not reported
Contact City,St,Zip (UST Reg): Madison, NJ 07940

Owner Name: Waseem A Chaudhary
Organization: Waseem Petroleum Inc.
Contact Type(UST Reg): Fees/Billing Contact
Contact Address (UST Reg): 230 Main Street
Contact Address 2 (UST Reg): Not reported
Contact City,St,Zip (UST Reg): Madison, NJ 07940

Owner Name: Waseem A Chaudhary
Organization: 82 West Clinton LLC.
Contact Type(UST Reg): Property Owner
Contact Address (UST Reg): 230 Main Street
Contact Address 2 (UST Reg): Not reported
Contact City,St,Zip (UST Reg): Madison, NJ 07940

Owner Name: Waseem A Chaudhary
Organization: Danny Petroleum LLC
Contact Type(UST Reg): Tank Owner
Contact Address (UST Reg): 230 Main Street
Contact Address 2 (UST Reg): Not reported
Contact City,St,Zip (UST Reg): Madison, NJ 07940

Tanks:

Tank Id: TANK-1

Map ID
Direction
Distance
Elevation

MAP FINDINGS

Site

Database(s)

EDR ID Number
EPA ID Number

CLINTON SHELL (Continued)

U003294986

Tank Number: 0001
Tank Status: **Removed**
Tank Status Date: 11/22/2021
Install Date: 01/01/1983
Tank Contents: Unleaded Gasoline
Tank Size: 10000
Tank Compliance: Yes
Overfill: Not reported
Compliance Monitoring?: Yes
Overfill Protection: Not reported
Spill Containment: Yes
Tank Wellhead Protection: No
Tank/Pipe Construction Type: Pipe Fiberglass-reinforced plastic - Other
Tank/Pipe Construction Type: Tank Fiberglass-reinforced plastic - Other
Tank/Pipe Monitor: Pipe In-line electronic pressure monitor
Tank/Pipe Monitor: Pipe Tightness Test
Tank/Pipe Monitor: Tank In-tank(automatic)monitoring

Tank Id: TANK-2
Tank Number: 0002
Tank Status: **Removed**
Tank Status Date: 11/22/2021
Install Date: 01/01/1983
Tank Contents: Unleaded Gasoline
Tank Size: 10000
Tank Compliance: Yes
Overfill: Not reported
Compliance Monitoring?: Yes
Overfill Protection: Not reported
Spill Containment: Yes
Tank Wellhead Protection: No
Tank/Pipe Construction Type: Tank Fiberglass-reinforced plastic - Other
Tank/Pipe Construction Type: Pipe Fiberglass-reinforced plastic - Other
Tank/Pipe Monitor: Pipe In-line electronic pressure monitor
Tank/Pipe Monitor: Pipe Tightness Test
Tank/Pipe Monitor: Tank In-tank(automatic)monitoring

Tank Id: TANK-3
Tank Number: 0003
Tank Status: **Removed**
Tank Status Date: 11/22/2021
Install Date: 01/01/1983
Tank Contents: Unleaded Gasoline
Tank Size: 10000
Tank Compliance: Yes
Overfill: Not reported
Compliance Monitoring?: Yes
Overfill Protection: Not reported
Spill Containment: Yes
Tank Wellhead Protection: No
Tank/Pipe Construction Type: Pipe Fiberglass-reinforced plastic - Other
Tank/Pipe Construction Type: Tank Fiberglass-reinforced plastic - Other
Tank/Pipe Monitor: Pipe In-line electronic pressure monitor
Tank/Pipe Monitor: Pipe Tightness Test
Tank/Pipe Monitor: Tank In-tank(automatic)monitoring

Map ID
Direction
Distance
Elevation

MAP FINDINGS

Site

Database(s)

EDR ID Number
EPA ID Number

CLINTON SHELL (Continued)

U003294986

Tank Id: TANK-4
Tank Number: 0004
Tank Status: **Removed**
Tank Status Date: 11/22/2021
Install Date: 01/01/1983
Tank Contents: Medium Diesel Fuel (No. 2-D)
Tank Size: 10000
Tank Compliance: Yes
Overfill: Not reported
Compliance Monitoring?: Yes
Overfill Protection: Not reported
Spill Containment: Yes
Tank Wellhead Protection: No
Tank/Pipe Construction Type: Pipe Fiberglass-reinforced plastic - Other
Tank/Pipe Construction Type: Tank Fiberglass-reinforced plastic - Other
Tank/Pipe Monitor: Pipe In-line electronic pressure monitor
Tank/Pipe Monitor: Pipe Tightness Test
Tank/Pipe Monitor: Tank In-tank(automatic)monitoring

Tank Id: TANK-47352
Tank Number: 0007
Tank Status: **Removed**
Tank Status Date: 06/08/2005
Install Date: 01/01/1944
Tank Contents: Unleaded Gasoline
Tank Size: 4000
Tank Compliance: No
Overfill: Not reported
Compliance Monitoring?: No
Overfill Protection: Not reported
Spill Containment: No
Tank Wellhead Protection: No
Tank/Pipe Construction Type: Tank Bare steel
Tank/Pipe Construction Type: Pipe Other: No Piping Exists
Tank/Pipe Monitor: Pipe Other: No Piping Exists
Tank/Pipe Monitor: Tank None

Tank Id: TANK-47353
Tank Number: 0008
Tank Status: **Removed**
Tank Status Date: 07/08/2011
Install Date: 01/01/1944
Tank Contents: Waste Oil
Tank Size: 550
Tank Compliance: No
Overfill: Not reported
Compliance Monitoring?: No
Overfill Protection: Not reported
Spill Containment: Not reported
Tank Wellhead Protection: No
Tank/Pipe Construction Type: Pipe Bare steel
Tank/Pipe Construction Type: Tank Bare steel
Tank/Pipe Monitor: Pipe None
Tank/Pipe Monitor: Tank None

Map ID
Direction
Distance
Elevation

MAP FINDINGS

Site

Database(s)

EDR ID Number
EPA ID Number

CLINTON SHELL (Continued)

U003294986

Tank Id: TANK-47364
Tank Number: 0009
Tank Status: **In-use**
Tank Status Date: 12/09/2021
Install Date: 12/09/2021
Tank Contents: Unleaded Gasoline
Tank Size: 15000
Tank Compliance: Yes
Overfill: Not reported
Compliance Monitoring?: Yes
Overfill Protection: Not reported
Spill Containment: Yes
Tank Wellhead Protection: No
Tank/Pipe Construction Type: Tank Fiberglass-reinforced plastic - Other
Tank/Pipe Construction Type: Pipe Flex - Pisces aka OPW Fueling Components
Tank/Pipe Monitor: Pipe In-line electronic pressure monitor
Tank/Pipe Monitor: Pipe Interstitial
Tank/Pipe Monitor: Tank In-tank(automatic)monitoring
Tank/Pipe Monitor: Tank Interstitial

Tank Id: TANK-47365
Tank Number: 010a
Tank Status: **In-use**
Tank Status Date: 12/09/2021
Install Date: 12/09/2021
Tank Contents: Unleaded Gasoline
Tank Size: 8000
Tank Compliance: Yes
Overfill: Not reported
Compliance Monitoring?: Yes
Overfill Protection: Not reported
Spill Containment: Yes
Tank Wellhead Protection: No
Tank/Pipe Construction Type: Pipe Flex - Pisces aka OPW Fueling Components
Tank/Pipe Construction Type: Tank Fiberglass-reinforced plastic - Other
Tank/Pipe Monitor: Pipe In-line electronic pressure monitor
Tank/Pipe Monitor: Pipe Interstitial
Tank/Pipe Monitor: Tank In-tank(automatic)monitoring
Tank/Pipe Monitor: Tank Interstitial

Tank Id: TANK-47366
Tank Number: 010b
Tank Status: **In-use**
Tank Status Date: 12/09/2021
Install Date: 12/09/2021
Tank Contents: Medium Diesel Fuel (No. 2-D)
Tank Size: 7000
Tank Compliance: Yes
Overfill: Not reported
Compliance Monitoring?: Yes
Overfill Protection: Not reported
Spill Containment: Yes
Tank Wellhead Protection: No
Tank/Pipe Construction Type: Tank Fiberglass-reinforced plastic - Other
Tank/Pipe Construction Type: Pipe Flex - Pisces aka OPW Fueling Components

Map ID
Direction
Distance
Elevation

MAP FINDINGS

Site

Database(s)

EDR ID Number
EPA ID Number

CLINTON SHELL (Continued)

U003294986

Tank/Pipe Monitor: Pipe In-line electronic pressure monitor
Tank/Pipe Monitor: Pipe Interstitial
Tank/Pipe Monitor: Tank In-tank(automatic)monitoring
Tank/Pipe Monitor: Tank Interstitial

Tank Id: TANK-5
Tank Number: 0005
Tank Status: Removed
Tank Status Date: 07/01/2011
Install Date: 01/01/1983
Tank Contents: Waste Oil
Tank Size: 550
Tank Compliance: Yes
Overfill: Not reported
Compliance Monitoring?: Yes
Overfill Protection: Not reported
Spill Containment: Yes
Tank Wellhead Protection: No
Tank/Pipe Construction Type: Pipe Other: No Piping Exists
Tank/Pipe Construction Type: Tank Fiberglass-reinforced plastic - Other
Tank/Pipe Monitor: Pipe Other: No Piping Exists
Tank/Pipe Monitor: Tank In-tank(automatic)monitoring

Tank Id: TANK-6
Tank Number: 0006
Tank Status: Removed
Tank Status Date: 12/03/1999
Install Date: 01/01/1984
Tank Contents: Kerosene (No. 1)
Tank Size: 2000
Tank Compliance: No
Overfill: Not reported
Compliance Monitoring?: No
Overfill Protection: Not reported
Spill Containment: No
Tank Wellhead Protection: No
Tank/Pipe Construction Type: Pipe Bare steel
Tank/Pipe Construction Type: Tank Bare steel
Tank/Pipe Monitor: Pipe None
Tank/Pipe Monitor: Tank None

N50
South
1/4-1/2
0.452 mi.
2388 ft.

CLINTON SHELL
82 MAIN ST W
CLINTON TOWN, NJ 08809

Site 2 of 3 in cluster N

HIST HWS
INST CONTROL

S107496002
N/A

Relative:
Lower

Actual:
193 ft.

HIST SHWS:
Case Status: Active
Status Date: 5/20/1997
Case ID: 011696
Contact: BSCM
Sub Section Label: A: Sites with On-Site Sources of Contamination
Site Municipality: 1005
Remedial Level Code: C2
Classification exception area dt: None

Map ID
Direction
Distance
Elevation

MAP FINDINGS

Site

Database(s)

EDR ID Number
EPA ID Number

CLINTON SHELL (Continued)

S107496002

Classification exception area dt: Not reported
Deed Notice Status: None
Deed Notice Date: Not reported
Engineering Control Status: None
Engineering Control Date: Not reported
National Priorities List Status: Not reported
National Priorities List Date: Not reported
X Coordinate: 376102
Y Coordinate: 655606
Coordinate System: NJ State Plane (NAD83) - USFEET

INST CONTROL:

Name: CLINTON SHELL
Address: 82 MAIN ST W
Address 2: Not reported
City,State,Zip: CLINTON TOWN, NJ 08809
PI Number: 011696
PI Name: CLINTON SHELL
Date Established: 05/27/2014
Date Closed/Lifted: Not reported
Intermediate Durations: Yes
CEA Duration: 999
CEA Case Track #: 13919
CEA Name: Clinton Shell
X Coord: 376102
Y Coord: 655606

CEA Descriptions (SI):

Synthetic Organic Chemicals - Non Carcinogen [Total]
Tert-butyl alcohol
Benzene

51
North
1/4-1/2
0.453 mi.
2390 ft.

LOTH PROPERTY ANNANDALE
18 RTE 31
CLINTON TWP, NJ 08801

HIST HWS
UST
VCP
U000355594
N/A

Relative:
Higher
Actual:
251 ft.

HIST SHWS:
Case Status: Active
Status Date: 2/18/1997
Case ID: 004290
Contact: Bureau of Field Operations - Northern
Sub Section Label: A: Sites with On-Site Sources of Contamination
Site Municipality: 1006
Remedial Level Code: C2
Classification exception area dt: None
Classification exception area dt: Not reported
Deed Notice Status: None
Deed Notice Date: Not reported
Engineering Control Status: None
Engineering Control Date: Not reported
National Priorities List Status: Not reported
National Priorities List Date: Not reported
X Coordinate: 386763
Y Coordinate: 650165
Coordinate System: NJ State Plane (NAD83) - USFEET

Map ID
Direction
Distance
Elevation

MAP FINDINGS

Site

Database(s)

EDR ID Number
EPA ID Number

LOTH PROPERTY ANNANDALE (Continued)

U000355594

UST:

Facility ID: 004290

Contact:

Owner Name: Not Identified Not Identified
Organization: Not Identified
Contact Type(UST Reg): Facility Operator
Contact Address (UST Reg): Not reported
Contact Address 2 (UST Reg): Not reported
Contact City,St,Zip (UST Reg): Not reported

Owner Name: DAVID RICHARDS
Organization: MENDHAM GARDEN CENTER
Contact Type(UST Reg): Tank Owner
Contact Address (UST Reg): RD RT 31
Contact Address 2 (UST Reg): Not reported
Contact City,St,Zip (UST Reg): Annandale, NJ 08801

Tanks:

Tank Id: TANK-1
Tank Number: A2
Tank Status: Abandoned in Place
Tank Status Date: 04/01/1992
Install Date: 01/01/1979
Tank Contents: Leaded Gasoline
Tank Size: 1000
Tank Compliance: No
Overfill: No
Compliance Monitoring?: No
Overfill Protection: No
Spill Containment: No
Tank Wellhead Protection: Not reported
Tank/Pipe Construction Type: Pipe Other
Tank/Pipe Construction Type: Tank Cathodically protected steel
Tank/Pipe Monitor: Pipe None
Tank/Pipe Monitor: Tank None

Tank Id: TANK-2
Tank Number: E1
Tank Status: Abandoned in Place
Tank Status Date: 04/01/1992
Install Date: 01/01/1981
Tank Contents: Heating Oil (No. 2)
Tank Size: 3000
Tank Compliance: No
Overfill: No
Compliance Monitoring?: No
Overfill Protection: No
Spill Containment: No
Tank Wellhead Protection: Not reported
Tank/Pipe Construction Type: Tank Cathodically protected steel
Tank/Pipe Construction Type: Pipe Other
Tank/Pipe Monitor: Pipe None
Tank/Pipe Monitor: Tank None

Map ID
Direction
Distance
Elevation

MAP FINDINGS

Site

Database(s)

EDR ID Number
EPA ID Number

LOTH PROPERTY ANNANDALE (Continued)

U000355594

Tank Id: TANK-3
Tank Number: E3
Tank Status: Removed
Tank Status Date: 01/01/1972
Install Date: 01/01/1972
Tank Contents: Heating Oil (No. 2)
Tank Size: 3000
Tank Compliance: No
Overfill: No
Compliance Monitoring?: No
Overfill Protection: No
Spill Containment: No
Tank Wellhead Protection: Not reported
Tank/Pipe Construction Type: Pipe Other
Tank/Pipe Construction Type: Tank Cathodically protected steel
Tank/Pipe Monitor: Pipe None
Tank/Pipe Monitor: Tank None

VCP:

Incident Number: 97-04-23-0053-13
MOA Execution Date: 05/22/1997
Type Of Vcp File: HISTORICAL
Pi Number: Not reported
Case Type(Case Type): Not reported
Case Contact: Department Not reported
Case Contact Name: Not reported
Case Contact: Organization David E Loth
Case Contact: Address: Line1 Not reported
Case Contact: Address: Line2 Not reported
Case Contact: Address: Line3 Not reported
Case Contact City,St,Zip: Not reported

O52
SE
1/4-1/2
0.455 mi.
2400 ft.
THE HAIRCUTTERS
44 RTE 22
CLINTON TOWN, NJ 08804
Site 1 of 2 in cluster O

VCP S106591311
N/A

Relative:
Lower
Actual:
203 ft.

VCP:

Incident Number: 95-11-13-1019-11
MOA Execution Date: 01/19/1996
Type Of Vcp File: HISTORICAL
Pi Number: Not reported
Case Type(Case Type): Not reported
Case Contact: Department Not reported
Case Contact Name: Not reported
Case Contact: Organization Dominic & Barbara Tomaro
Case Contact: Address: Line1 Not reported
Case Contact: Address: Line2 Not reported
Case Contact: Address: Line3 Not reported
Case Contact City,St,Zip: Not reported

Map ID
Direction
Distance
Elevation

MAP FINDINGS

EDR ID Number
EPA ID Number

P53
NE
1/4-1/2
0.466 mi.
2461 ft.

34 RIVER BEND ROAD
34 RIVER BEND RD
CLINTON TWP, NJ 08809

Site 1 of 2 in cluster P

VCP
NJEMS
NJ Release

S108258091
N/A

Relative: VCP:
Lower Incident Number: 06-06-07-1039-15
MOA Execution Date: 04/05/2007
Actual: Type Of Vcp File: CURRENT
215 ft. Pi Number: 293923
Case Type(Case Type): MOA
Case Contact: Department Not reported
Case Contact Name: KIMBERLY A SETNICKY
Case Contact: Organization Not reported
Case Contact: Address: Line1 34 RIVER BEND RD
Case Contact: Address: Line2 Not reported
Case Contact: Address: Line3 Not reported
Case Contact City,St,Zip: Clinton Twp, NJ 08809

NJEMS:
Name: 34 RIVER BEND ROAD
Address: 34 RIVER BEND RD
City,State,Zip: CLINTON TWP, NJ 08809
Site Id: 225193
Municipality: CLINTON TWP
Municipality Name From Spatial Overlay: CLINTON TWP
GNIS Civil Code For Municipality: 882177
Municipal Code (NJ-1040): 1006
X Coord: 379510
Y Coord: 661174
Coord System: NJ STATE PLANE (NAD83) - USFEET
Coord Type: Approx. Addr. Match
Coord Origin: DEP-GIS
State Standard Numeric Code From Spatial Overlay: 1006
Unique Feature Number For Municipality From Spatial Overlay: 3401913750
Eleven Digit Hydrologic Unit Code From Spatial Overlay: 02030105010
Fourteen Digit Hydrologic Unit Code From Spatial Overlay: 02030105010080
Watershed Management Area Number From Spatial Overlay: 08
Watershed Management Area Name From Spatial Overlay: North and South Branch Raritan
Water Region Code From Spatial Overlay: 2
Water Region Name From Spatial Overlay: Raritan
Sub Watershed Name From Overlay: Raritan R SB(Spruce Run-StoneMill gage)
Watershed Name From Spatial Overlay: Raritan River SB (above Spruce Run)

NJ Release:
Name: Not reported
Address: 34 RIVER BEND RD
City,State,Zip: CLINTON TWP, NJ
Facility Type: Residential
Facility Phone: Not reported
Incident Date: 06/06/2006
Incident Time: Not reported
Trenton Dispatch Log Number: 190755
Case Number: 06-06-07-1039-15
Date Received: 06/07/2006
Nature of Incident: Not reported
Operator: Not reported

Map ID
Direction
Distance
Elevation

MAP FINDINGS

Site

Database(s)

EDR ID Number
EPA ID Number

34 RIVER BEND ROAD (Continued)

S108258091

Incident Type:	Underground Storage Tank
Incident Location:	RESID
Location:	Not reported
Other Location:	Not reported
Contact Name:	Not reported
Caller Name:	Not reported
Caller Title:	Not reported
Caller Address:	Not reported
Caller City,St,Zip:	Not reported
Caller Telephone:	Not reported
Substance(s):	Not reported
Substance Type:	Not reported
Substance Identity:	Not reported
CAS Number:	Not reported
A310 Letter:	Not reported
TCPA Chemical:	Not reported
Hazrds Material:	Not reported
COMU:	Not reported
Ref. Code:	Not reported
Amt Released:	Not reported
Contained:	Not reported
Release Type:	Not reported
Release VE:	Not reported
Injuries:	No
Public Exposure:	No
Facility Evacuation:	No
Police at Scene:	No
Firemen at Scene:	No
Contamination of:	Not reported
Receiving Water:	Not reported
Status at Spill:	Not reported
NJ Spill Date:	Not reported
NJ Spill Time:	Not reported
NJ Spill Name:	Not reported
NJ Spill Title:	Not reported
NJ Spill Phone:	Not reported
Other Date:	Not reported
Other Time:	Not reported
Other Name:	Not reported
Other Title:	Not reported
Other Telephone:	Not reported
Public Evacuation:	No
Assistance Requested:	Not reported
Wind Direction/Speed:	Not reported
Local Municipality Notified:	Not reported
Local Municipality Name:	Not reported
Local Municipality Title:	Not reported
Local Municipality Telephone:	Not reported
Local Municipality Date:	Not reported
Local Municipality Time:	Not reported
Incident Description:	Not reported
Incident Name:	Not reported
Incident Referred To:	Not reported
Incident Region:	Not reported
Incident Telephone:	Not reported
Incident Date:	Not reported
Incident time:	Not reported

Map ID
Direction
Distance
Elevation

MAP FINDINGS

Site

Database(s)

EDR ID Number
EPA ID Number

34 RIVER BEND ROAD (Continued)

S108258091

Incident ITM: Not reported
Comments: Not reported
Date A310 Letter Printed: Not reported
Date Local Authority Was Notified: Not reported
Date Updated: Not reported
Date Report Faxed to Local Authority: Not reported
Local Authority Notification Date: Not reported
Rep Receive Date: 06/07/2006
Reporter Type: Other
Reporter Name: REDACTED
Reporter Title: REDACTED
Reporter Org: REDACTED
Reporter Address: Not reported
Reporter City,St,Zip: Not reported
Reporter County: Not reported
Incident Status: Terminated
Incident Category Source: Other
Incident Source Name: KIM SETNICKY
Incident Source Address: 34 RIVER BEND RD
Incident Source Address 2: Not reported
Incident Source City,St,Zip: Clinton Twp, NJ 08809
Incident Source County: Hunterdon
DEP Requested: No
Confidential: Not reported
Notify Type: Not reported
Road Closed: No
Direction: Not reported
Responsible Party: Not reported
Responsible Party Name: Not reported
Responsible Party Contact: Not reported
Responsible Party Title: Not reported
Responsible Party Phone: Not reported
Responsible Party Street: Not reported
Responsible Party County: Not reported
Responsible Party City,St,Zip: Not reported
Memo. Of Understanding: Not reported
Drill/trng Exercise: Not reported
Hazardous: Not reported

P54
NE
1/4-1/2
0.466 mi.
2461 ft.

34 RIVER BEND ROAD
34 RIVER BND RD
CLINTON TWP, NJ
Site 2 of 2 in cluster P

SHWS S126239981
N/A

Relative: SHWS:
Lower Name: 34 RIVER BEND ROAD
Address: 34 RIVER BND RD
City,State,Zip: CLINTON TWP, NJ
Site ID: 225193
Status: Pending
Home Owner: Not reported
PI Number: 293923

Actual:
215 ft.

Detail As Of April 2012:
X Coord Site: Not reported
X Coord PI: Not reported
Y Coord Site: Not reported

Map ID
Direction
Distance
Elevation

MAP FINDINGS

Site

Database(s)

EDR ID Number
EPA ID Number

34 RIVER BEND ROAD (Continued)

S126239981

Y Coord PI: Not reported

Q55
ESE
1/4-1/2
0.468 mi.
2469 ft.

12 FAIRVIEW AVENUE
12 FAIRVIEW AVE
CLINTON TOWN, NJ 07015

Site 1 of 2 in cluster Q

SHWS
VCP
NJEMS

S106573481
N/A

Relative: SHWS:
Higher Name: 12 FAIRVIEW AVENUE
Address: 12 FAIRVIEW AVE
City,State,Zip: CLINTON TOWN, NJ
Site ID: 78667
Status: Closed
Home Owner: No
PI Number: G000031652

Detail As Of April 2012:

X Coord Site: Not reported
X Coord PI: Not reported
Y Coord Site: Not reported
Y Coord PI: Not reported

VCP:

Incident Number: 97-05-20-1037-17
MOA Execution Date: 06/18/1997
Type Of Vcp File: HISTORICAL
Pi Number: Not reported
Case Type(Case Type): Not reported
Case Contact: Department Not reported
Case Contact Name: Not reported
Case Contact: Organization Dorothy Goode
Case Contact: Address: Line1 Not reported
Case Contact: Address: Line2 Not reported
Case Contact: Address: Line3 Not reported
Case Contact City,St,Zip: Not reported

NJEMS:

Name: 12 FAIRVIEW AVENUE
Address: 12 FAIRVIEW AVE
City,State,Zip: CLINTON TOWN, NJ 08809
Site Id: 78667
Municipality: CLINTON TOWN
Municipality Name From Spatial Overlay: CLINTON TOWN
GNIS Civil Code For Municipality: 885189
Municipal Code (NJ-1040): 1005
X Coord: 380303
Y Coord: 658516
Coord System: NJ STATE PLANE (NAD83) - USFEET
Coord Type: GIS Parcel Centroid
Coord Origin: DEP-GIS
State Standard Numeric Code From Spatial Overlay: 1005
Unique Feature Number For Municipality From Spatial Overlay: 3401913720
Eleven Digit Hydrologic Unit Code From Spatial Overlay: 02030105020
Fourteen Digit Hydrologic Unit Code From Spatial Overlay: 02030105020050
Watershed Management Area Number From Spatial Overlay: 08
Watershed Management Area Name From Spatial Overlay: North and South Branch Raritan

Map ID
Direction
Distance
Elevation

MAP FINDINGS

Site

Database(s)

EDR ID Number
EPA ID Number

12 FAIRVIEW AVENUE (Continued)

S106573481

Water Region Code From Spatial Overlay:	2
Water Region Name From Spatial Overlay:	Raritan
Sub Watershed Name From Overlay:	Beaver Brook (Clinton)
Watershed Name From Spatial Overlay:	Raritan River SB (3 Brdgs to Spruce Run)

M56
ENE
1/4-1/2
0.472 mi.
2494 ft.

17 RIVER BEND ROAD
17 RIVER BEND RD
CLINTON TWP, NJ 08809

SHWS
NJEMS
NJ Release

S110026601
N/A

Site 2 of 2 in cluster M

Relative:
Lower
Actual:
217 ft.

SHWS:
Name: 17 RIVER BEND ROAD
Address: 17 RIVER BEND RD
City,State,Zip: CLINTON TWP, NJ
Site ID: 409061
Status: Closed
Home Owner: Yes
PI Number: 512040

Detail As Of April 2012:

X Coord Site:	Not reported
X Coord PI:	Not reported
Y Coord Site:	Not reported
Y Coord PI:	Not reported

NJEMS:

Name:	17 RIVER BEND ROAD
Address:	17 RIVER BEND RD
City,State,Zip:	CLINTON TWP, NJ 08809
Site Id:	409061
Municipality:	CLINTON TWP
Municipality Name From Spatial Overlay:	CLINTON TWP
GNIS Civil Code For Municipality:	882177
Municipal Code (NJ-1040):	1006
X Coord:	380214
Y Coord:	660231
Coord System:	NJ STATE PLANE (NAD83) - USFEET
Coord Type:	GIS Parcel Centroid
Coord Origin:	DEP-GIS
State Standard Numeric Code From Spatial Overlay:	1006
Unique Feature Number For Municipality From Spatial Overlay:	3401913750
Eleven Digit Hydrologic Unit Code From Spatial Overlay:	02030105010
Fourteen Digit Hydrologic Unit Code From Spatial Overlay:	02030105010080
Watershed Management Area Number From Spatial Overlay:	08
Watershed Management Area Name From Spatial Overlay:	North and South Branch Raritan
Water Region Code From Spatial Overlay:	2
Water Region Name From Spatial Overlay:	Raritan
Sub Watershed Name From Overlay:	Raritan R SB(Spruce Run-StoneMill gage)
Watershed Name From Spatial Overlay:	Raritan River SB (above Spruce Run)

NJ Release:

Name:	Not reported
Address:	17 RIVER BEND
City,State,Zip:	CLINTON TWP, NJ
Facility Type:	Residential
Facility Phone:	Not reported

Map ID
Direction
Distance
Elevation

MAP FINDINGS

Site

Database(s)

EDR ID Number
EPA ID Number

17 RIVER BEND ROAD (Continued)

S110026601

Incident Date:	06/16/2009
Incident Time:	Not reported
Trenton Dispatch Log Number:	315855
Case Number:	09-06-16-1157-41
Date Received:	06/16/2009
Nature of Incident:	Not reported
Operator:	Not reported
Incident Type:	Underground Storage Tank
Incident Location:	RESID
Location:	Not reported
Other Location:	Not reported
Contact Name:	Not reported
Caller Name:	Not reported
Caller Title:	Not reported
Caller Address:	Not reported
Caller City,St,Zip:	Not reported
Caller Telephone:	Not reported
Substance(s):	Not reported
Substance Type:	Not reported
Substance Identity:	Not reported
CAS Number:	Not reported
A310 Letter:	Not reported
TCPA Chemical:	Not reported
Hazrds Material:	Not reported
COMU:	Not reported
Ref. Code:	Not reported
Amt Released:	Not reported
Contained:	Not reported
Release Type:	Not reported
Release VE:	Not reported
Injuries:	No
Public Exposure:	No
Facility Evacuation:	No
Police at Scene:	No
Firemen at Scene:	No
Contamination of:	Not reported
Receiving Water:	Not reported
Status at Spill:	Not reported
NJ Spill Date:	Not reported
NJ Spill Time:	Not reported
NJ Spill Name:	Not reported
NJ Spill Title:	Not reported
NJ Spill Phone:	Not reported
Other Date:	Not reported
Other Time:	Not reported
Other Name:	Not reported
Other Title:	Not reported
Other Telephone:	Not reported
Public Evacuation:	No
Assistance Requested:	Not reported
Wind Direction/Speed:	Not reported
Local Municipality Notified:	Not reported
Local Municipality Name:	Not reported
Local Municipality Title:	Not reported
Local Municipality Telephone:	Not reported
Local Municipality Date:	Not reported
Local Municipality Time:	Not reported

Map ID
Direction
Distance
Elevation

MAP FINDINGS

Site

Database(s)

EDR ID Number
EPA ID Number

17 RIVER BEND ROAD (Continued)

S110026601

Incident Description: Not reported
Incident Name: Not reported
Incident Referred To: Not reported
Incident Region: Not reported
Incident Telephone: Not reported
Incident Date: Not reported
Incident time: Not reported
Incident ITM: Not reported
Comments: Not reported
Date A310 Letter Printed: Not reported
Date Local Authority Was Notified: Not reported
Date Updated: Not reported
Date Report Faxed to Local Authority: Not reported
Local Authority Notification Date: Not reported
Rep Receive Date: 06/16/2009
Reporter Type: Other
Reporter Name: REDACTED
Reporter Title: REDACTED
Reporter Org: REDACTED
Reporter Address: Not reported
Reporter City,St,Zip: Not reported
Reporter County: Not reported
Incident Status: Terminated
Incident Category Source: Other
Incident Source Name: THOMAS TORRETTA
Incident Source Address: 17 RIVER BEND
Incident Source Address 2: Not reported
Incident Source City,St,Zip: Clinton Twp, NJ 08809
Incident Source County: Hunterdon
DEP Requested: No
Confidential: Not reported
Notify Type: Not reported
Road Closed: No
Direction: Not reported
Responsible Party: Not reported
Responsible Party Name: Not reported
Responsible Party Contact: Not reported
Responsible Party Title: Not reported
Responsible Party Phone: Not reported
Responsible Party Street: Not reported
Responsible Party County: Not reported
Responsible Party City,St,Zip: Not reported
Memo. Of Understanding: Not reported
Drill/trng Exercise: Not reported
Hazardous: Not reported

O57
SE
1/4-1/2
0.488 mi.
2575 ft.

FORMER EXXON-RT 22
53 OLD RT 22
CLINTON TWP, NJ
Site 2 of 2 in cluster O

HIST LUST **S104587858**
N/A

Relative:
Lower

LUST HIST:

Actual:
205 ft.

Case ID: 88-08-22-1604
Lead Program Assigned: Bureau of Underground Storage Tanks
Facility Status: **Site Issued Letter of No Further Action for Area(s) Of Concern**
UST ID: Not reported
TMS Number: Not reported

Map ID
Direction
Distance
Elevation

MAP FINDINGS

Site

Database(s)

EDR ID Number
EPA ID Number

FORMER EXXON-RT 22 (Continued)

S104587858

Remedial Level: Site has more than 1 area of concern or more than 1 media of concern.
Case Manager: Not reported
Facility Phone: Not reported
No Further Action: 5/10/1990 0:00:00
RAW Approved: Not reported
CEA: Not reported
Date CEA Lifted: Not reported
Dead Notice: Not reported

N58
South
1/4-1/2
0.488 mi.
2578 ft.

CARRIAGE HOUSE AUTOMOTIVE
1 W MAIN ST
CLINTON TOWN, NJ 08809

LUST
HIST LUST
UST

U000367762
N/A

Site 3 of 3 in cluster N

Relative:
Lower

LUST:
Name: CARRIAGE HOUSE AUTOMOTIVE
Address: 1 W MAIN ST
City,State,Zip: CLINTON TOWN, NJ
Case ID: 025541
Activity Number: LSR140001

Actual:
185 ft.

LUST HIST:

Case ID: Not reported
Lead Program Assigned: Bureau of Field Operations - Initial Notice Section
Facility Status: Case Awaiting Assignment
UST ID: 0255413
TMS Number: N98-1059
Remedial Level: Not reported
Case Manager: Not reported
Facility Phone: Not reported
No Further Action: Not reported
RAW Approved: Not reported
CEA: Not reported
Date CEA Lifted: Not reported
Dead Notice: Not reported

UST:

Facility ID: 025541

Contact:

Owner Name: BRENTON TODD
Organization: BRENTON TODD
Contact Type(UST Reg): Class A Operator
Contact Address (UST Reg): 793 COLUMBUS AVE
Contact Address 2 (UST Reg): Not reported
Conact City,St,Zip (UST Reg): Phillipsburg, NJ 08865

Owner Name: BRENTON TODD
Organization: BRENTON TODD
Contact Type(UST Reg): Class B Operator
Contact Address (UST Reg): 793COLUMBUS AVE
Contact Address 2 (UST Reg): Not reported
Conact City,St,Zip (UST Reg): Phillipsburg, NJ 08865

Owner Name: BRENTON TODD

Map ID
Direction
Distance
Elevation

MAP FINDINGS

Site

Database(s)

EDR ID Number
EPA ID Number

CARRIAGE HOUSE AUTOMOTIVE (Continued)

U000367762

Organization: CARRIAGE HOUSE AUTOMOTIVE LIMITED LIABILITY COMPANY
Contact Type(UST Reg): Facility Operator
Contact Address (UST Reg): 793 COLUMBUS AVE
Contact Address 2 (UST Reg): Not reported
Contact City,St,Zip (UST Reg): Phillipsburg, NJ 08865

Owner Name: BRENTON TODD
Organization: CARRIAGE HOUSE AUTOMOTIVE
Contact Type(UST Reg): Property Owner
Contact Address (UST Reg): 1 WEST MAIN ST
Contact Address 2 (UST Reg): Not reported
Contact City,St,Zip (UST Reg): Clinton, NJ 08809

Owner Name: BRENTON TODD
Organization: CARRIAGE HOUSE AUTOMOTIVE LIMITED LIABILITY COMPANY
Contact Type(UST Reg): Tank Owner
Contact Address (UST Reg): 793 COLUMBUS AVE
Contact Address 2 (UST Reg): Not reported
Contact City,St,Zip (UST Reg): Phillipsburg, NJ 08865

Tanks:

Tank Id: TANK-1
Tank Number: Y000
Tank Status: In-use
Tank Status Date: 01/01/1985
Install Date: 01/01/1985
Tank Contents: Unleaded Gasoline
Tank Size: 6000
Tank Compliance: Yes
Overfill: Yes
Compliance Monitoring?: Yes
Overfill Protection: Yes
Spill Containment: Yes
Tank Wellhead Protection: Not reported
Tank/Pipe Construction Type: Tank Fiberglass-reinforced plastic - Other
Tank/Pipe Construction Type: Pipe Fiberglass-reinforced plastic - Other
Tank/Pipe Monitor: Pipe Automatic line leak detector
Tank/Pipe Monitor: Pipe Interstitial
Tank/Pipe Monitor: Pipe Tightness Test
Tank/Pipe Monitor: Tank In-tank(automatic)monitoring
Tank/Pipe Monitor: Tank Interstitial
Tank/Pipe Monitor: Tank Inventory Control
Tank/Pipe Monitor: Tank Tightness Test

Tank Id: TANK-10
Tank Number: 0006
Tank Status: Abandoned in Place
Tank Status Date: 08/08/2014
Install Date: 01/01/1944
Tank Contents: Leaded Gasoline
Tank Size: 15000
Tank Compliance: No
Overfill: Not reported
Compliance Monitoring?: No
Overfill Protection: Not reported

Map ID
Direction
Distance
Elevation

MAP FINDINGS

Site

Database(s)

EDR ID Number
EPA ID Number

CARRIAGE HOUSE AUTOMOTIVE (Continued)

U000367762

Spill Containment: Not reported
Tank Wellhead Protection: Not reported
Tank/Pipe Construction Type: Pipe Bare steel
Tank/Pipe Construction Type: Tank Bare steel
Tank/Pipe Monitor: Pipe None
Tank/Pipe Monitor: Tank None

Tank Id: TANK-2
Tank Number: 0002
Tank Status: In-use
Tank Status Date: 01/01/1985
Install Date: 01/01/1985
Tank Contents: Unleaded Gasoline
Tank Size: 6000
Tank Compliance: Yes
Overfill: Yes
Compliance Monitoring?: Yes
Overfill Protection: Yes
Spill Containment: Yes
Tank Wellhead Protection: Not reported
Tank/Pipe Construction Type: Pipe Fiberglass-reinforced plastic - Other
Tank/Pipe Construction Type: Tank Fiberglass-reinforced plastic - Other
Tank/Pipe Monitor: Pipe Automatic line leak detector
Tank/Pipe Monitor: Pipe Interstitial
Tank/Pipe Monitor: Pipe Tightness Test
Tank/Pipe Monitor: Tank In-tank(automatic)monitoring
Tank/Pipe Monitor: Tank Interstitial
Tank/Pipe Monitor: Tank Inventory Control
Tank/Pipe Monitor: Tank Tightness Test

Tank Id: TANK-3
Tank Number: 0003
Tank Status: In-use
Tank Status Date: 01/01/1985
Install Date: 01/01/1985
Tank Contents: Unleaded Gasoline
Tank Size: 8000
Tank Compliance: Yes
Overfill: Yes
Compliance Monitoring?: Yes
Overfill Protection: Yes
Spill Containment: Yes
Tank Wellhead Protection: Not reported
Tank/Pipe Construction Type: Pipe Fiberglass-reinforced plastic - Other
Tank/Pipe Construction Type: Tank Fiberglass-reinforced plastic - Other
Tank/Pipe Monitor: Pipe Automatic line leak detector
Tank/Pipe Monitor: Pipe Interstitial
Tank/Pipe Monitor: Pipe Tightness Test
Tank/Pipe Monitor: Tank In-tank(automatic)monitoring
Tank/Pipe Monitor: Tank Interstitial
Tank/Pipe Monitor: Tank Inventory Control
Tank/Pipe Monitor: Tank Tightness Test

Tank Id: TANK-8

Map ID
Direction
Distance
Elevation

MAP FINDINGS

Site

Database(s)

EDR ID Number
EPA ID Number

CARRIAGE HOUSE AUTOMOTIVE (Continued)

U000367762

Tank Number: 0004
Tank Status: **Removed**
Tank Status Date: 06/01/1985
Install Date: 01/01/1944
Tank Contents: Unleaded Gasoline
Tank Size: 2000
Tank Compliance: No
Overfill: Not reported
Compliance Monitoring?: No
Overfill Protection: Not reported
Spill Containment: Not reported
Tank Wellhead Protection: Not reported
Tank/Pipe Construction Type: Tank Bare steel
Tank/Pipe Construction Type: Pipe Bare steel
Tank/Pipe Monitor: Pipe None
Tank/Pipe Monitor: Tank None

Tank Id: TANK-9
Tank Number: 0005
Tank Status: **Removed**
Tank Status Date: 06/01/1985
Install Date: 01/01/1944
Tank Contents: Leaded Gasoline
Tank Size: 1000
Tank Compliance: No
Overfill: Not reported
Compliance Monitoring?: No
Overfill Protection: Not reported
Spill Containment: Not reported
Tank Wellhead Protection: Not reported
Tank/Pipe Construction Type: Tank Bare steel
Tank/Pipe Construction Type: Pipe Bare steel
Tank/Pipe Monitor: Pipe None
Tank/Pipe Monitor: Tank None

Q59
ESE
1/4-1/2
0.499 mi.
2633 ft.

135 CENTER STREET
135 CENTER ST
CLINTON, NJ 08809

Site 2 of 2 in cluster Q

Relative:
Higher

Actual:
281 ft.

SHWS:
Name: 135 CENTER STREET
Address: 135 CENTER ST
City,State,Zip: CLINTON TOWN, NJ
Site ID: 437111
Status: Closed
Home Owner: Yes
PI Number: 549372

Detail As Of April 2012:

X Coord Site: Not reported
X Coord PI: Not reported
Y Coord Site: Not reported
Y Coord PI: Not reported

SHWS
NJEMS
NJ Release

S110678199
N/A

Map ID
Direction
Distance
Elevation

MAP FINDINGS

Site

Database(s)

EDR ID Number
EPA ID Number

135 CENTER STREET (Continued)

S110678199

NJEMS:

Name:	135 CENTER STREET
Address:	135 CENTER ST
City,State,Zip:	CLINTON, NJ 08809
Site Id:	437111
Municipality:	CLINTON TOWN
Municipality Name From Spatial Overlay:	CLINTON TOWN
GNIS Civil Code For Municipality:	885189
Municipal Code (NJ-1040):	1005
X Coord:	380418
Y Coord:	658239
Coord System:	NJ STATE PLANE (NAD83) - USFEET
Coord Type:	Exact Address Match
Coord Origin:	DEP-GIS
State Standard Numeric Code From Spatial Overlay:	1005
Unique Feature Number For Municipality From Spatial Overlay:	3401913720
Eleven Digit Hydrologic Unit Code From Spatial Overlay:	02030105020
Fourteen Digit Hydrologic Unit Code From Spatial Overlay:	02030105020050
Watershed Management Area Number From Spatial Overlay:	08
Watershed Management Area Name From Spatial Overlay:	North and South Branch Raritan
Water Region Code From Spatial Overlay:	2
Water Region Name From Spatial Overlay:	Raritan
Sub Watershed Name From Overlay:	Beaver Brook (Clinton)
Watershed Name From Spatial Overlay:	Raritan River SB (3 Brgds to Spruce Run)

NJ Release:

Name:	Not reported
Address:	135 CENTER ST
City,State,Zip:	CLINTON TOWN, NJ 08809
Facility Type:	Residential
Facility Phone:	Not reported
Incident Date:	08/03/2010
Incident Time:	Not reported
Trenton Dispatch Log Number:	360991
Case Number:	10-08-03-1058-57
Date Received:	08/03/2010
Nature of Incident:	Not reported
Operator:	Not reported
Incident Type:	Underground Storage Tank
Incident Location:	RESIDENCE.
Location:	Not reported
Other Location:	Not reported
Contact Name:	Not reported
Caller Name:	Not reported
Caller Title:	Not reported
Caller Address:	Not reported
Caller City,St,Zip:	Not reported
Caller Telephone:	Not reported
Substance(s):	Not reported
Substance Type:	Not reported
Substance Identity:	Not reported
CAS Number:	Not reported
A310 Letter:	Not reported
TCPA Chemical:	Not reported
Hazrds Material:	Not reported
COMU:	Not reported

Map ID
Direction
Distance
Elevation

MAP FINDINGS

Site

Database(s)

EDR ID Number
EPA ID Number

135 CENTER STREET (Continued)

S110678199

Ref. Code:	Not reported
Amt Released:	Not reported
Contained:	Not reported
Release Type:	Not reported
Release VE:	Not reported
Injuries:	No
Public Exposure:	No
Facility Evacuation:	No
Police at Scene:	No
Firemen at Scene:	No
Contamination of:	Not reported
Receiving Water:	Not reported
Status at Spill:	Not reported
NJ Spill Date:	Not reported
NJ Spill Time:	Not reported
NJ Spill Name:	Not reported
NJ Spill Title:	Not reported
NJ Spill Phone:	Not reported
Other Date:	Not reported
Other Time:	Not reported
Other Name:	Not reported
Other Title:	Not reported
Other Telephone:	Not reported
Public Evacuation:	No
Assistance Requested:	Not reported
Wind Direction/Speed:	Not reported
Local Municipality Notified:	Not reported
Local Municipality Name:	Not reported
Local Municipality Title:	Not reported
Local Municipality Telephone:	Not reported
Local Municipality Date:	Not reported
Local Municipality Time:	Not reported
Incident Description:	Not reported
Incident Name:	Not reported
Incident Referred To:	Not reported
Incident Region:	Not reported
Incident Telephone:	Not reported
Incident Date:	Not reported
Incident time:	Not reported
Incident ITM:	Not reported
Comments:	Not reported
Date A310 Letter Printed:	Not reported
Date Local Authority Was Notified:	Not reported
Date Updated:	Not reported
Date Report Faxed to Local Authority:	Not reported
Local Authority Notification Date:	Not reported
Rep Receive Date:	08/03/2010
Reporter Type:	Facility Rep.
Reporter Name:	REDACTED
Reporter Title:	REDACTED
Reporter Org:	REDACTED
Reporter Address:	Not reported
Reporter City,St,Zip:	Not reported
Reporter County:	Not reported
Incident Status:	Terminated
Incident Category Source:	Other
Incident Source Name:	FLORENCE FITZGERALD.

Map ID
Direction
Distance
Elevation

MAP FINDINGS

Site

Database(s)

EDR ID Number
EPA ID Number

135 CENTER STREET (Continued)

S110678199

Incident Source Address: 135 CENTER ST
Incident Source Address 2: Not reported
Incident Source City,St,Zip: Clinton Town, NJ 08809
Incident Source County: Hunterdon
DEP Requested: No
Confidential: Not reported
Notify Type: Not reported
Road Closed: Not reported
Direction: Not reported
Responsible Party: Not reported
Responsible Party Name: Not reported
Responsible Party Contact: Not reported
Responsible Party Title: Not reported
Responsible Party Phone: Not reported
Responsible Party Street: Not reported
Responsible Party County: Not reported
Responsible Party City,St,Zip: Not reported
Memo. Of Understanding: Not reported
Drill/trng Exercise: Not reported
Hazardous: Not reported

60
ENE
1/2-1
0.509 mi.
2685 ft.

2 WOODS EDGE COURT
2 WOODS EDGE CT
CLINTON TWP, NJ 08809

SHWS **1010519223**
NJEMS **N/A**
FINDS

Relative:
Lower

SHWS:
Name: 2 WOODS EDGE COURT
Address: 2 WOODS EDGE CT
City,State,Zip: CLINTON TWP, NJ
Site ID: 69678
Status: Closed
Home Owner: No
PI Number: G000030672

Actual:
221 ft.

Detail As Of April 2012:
X Coord Site: Not reported
X Coord PI: Not reported
Y Coord Site: Not reported
Y Coord PI: Not reported

NJEMS:

Name: 2 WOODS EDGE COURT
Address: 2 WOODS EDGE CT
City,State,Zip: CLINTON TWP, NJ 08809
Site Id: 69678
Municipality: CLINTON TWP
Municipality Name From Spatial Overlay: CLINTON TWP
GNIS Civil Code For Municipality: 882177
Municipal Code (NJ-1040): 1006
X Coord: 380629
Y Coord: 660149
Coord System: NJ STATE PLANE (NAD83) - USFEET
Coord Type: Exact Address Match
Coord Origin: DEP-GIS
State Standard Numeric Code From Spatial Overlay: 1006
Unique Feature Number For Municipality From Spatial Overlay: 3401913750

Map ID
Direction
Distance
Elevation

MAP FINDINGS

Site

Database(s)

EDR ID Number
EPA ID Number

2 WOODS EDGE COURT (Continued)

1010519223

Eleven Digit Hydrologic Unit Code From Spatial Overlay):	02030105010
Fourteen Digit Hydrologic Unit Code From Spatial Overlay:	02030105010080
Watershed Management Area Number From Spatial Overlay:	08
Watershed Management Area Name From Spatial Overlay:	North and South Branch Raritan
Water Region Code From Spatial Overlay:	2
Water Region Name From Spatial Overlay:	Raritan
Sub Watershed Name From Overlay:	Raritan R SB(Spruce Run-StoneMill gage)
Watershed Name From Spatial Overlay:	Raritan River SB (above Spruce Run)

FINDS:

Registry ID: 110032189307

[Click Here for FRS Facility Detail Report:](#)

Environmental Interest/Information System:

The New Jersey Department of Environmental Protection (NJDEP) Environmental Management System (NJEMS) is an integrated system that manages large databases of environmental information.

[Click this hyperlink](#) while viewing on your computer to access additional FINDS: detail in the EDR Site Report.

R61
South
1/2-1
0.540 mi.
2852 ft.

34 WEST MAIN STREET
34 W MAIN ST
CLINTON TOWN, NJ 07015

Site 1 of 2 in cluster R

SHWS **S106580549**
VCP **N/A**
NJEMS

Relative: SHWS:
Lower Name: 34 WEST MAIN STREET
Address: 34 W MAIN ST
City,State,Zip: CLINTON TOWN, NJ
Site ID: 78650
Status: Closed
Home Owner: No
PI Number: G000031380

Detail As Of April 2012:

X Coord Site:	Not reported
X Coord PI:	Not reported
Y Coord Site:	Not reported
Y Coord PI:	Not reported

VCP:

Incident Number:	97-04-17-1231-05
MOA Execution Date:	06/18/1997
Type Of Vcp File:	HISTORICAL
Pi Number:	Not reported
Case Type(Case Type):	Not reported
Case Contact: Department	Not reported
Case Contact Name:	Not reported
Case Contact: Organization	Citicorp Mortgage Inc
Case Contact: Address: Line1	Not reported
Case Contact: Address: Line2	Not reported
Case Contact: Address: Line3	Not reported
Case Contact City,St,Zip:	Not reported

NJEMS:

Map ID
Direction
Distance
Elevation

MAP FINDINGS

Site

Database(s)

EDR ID Number
EPA ID Number

34 WEST MAIN STREET (Continued)

S106580549

Name: 34 WEST MAIN STREET
Address: 34 W MAIN ST
City,State,Zip: CLINTON TOWN, NJ 08809
Site Id: 78650
Municipality: CLINTON TOWN
Municipality Name From Spatial Overlay: CLINTON TOWN
GNIS Civil Code For Municipality: 885189
Municipal Code (NJ-1040): 1005
X Coord: 377029
Y Coord: 656215
Coord System: NJ STATE PLANE (NAD83) - USFEET
Coord Type: GIS Parcel Centroid
Coord Orign: DEP-GIS
State Standard Numeric Code From Spatial Overlay: 1005
Unique Feature Number For Municipality From Spatial Overlay: 3401913720
Eleven Digit Hydrologic Unit Code From Spatial Overlay: 02030105020
Fourteen Digit Hydrologic Unit Code From Spatial Overlay: 02030105020070
Watershed Management Area Number From Spatial Overlay: 08
Watershed Management Area Name From Spatial Overlay: North and South Branch Raritan
Water Region Code From Spatial Overlay: 2
Water Region Name From Spatial Overlay: Raritan
Sub Watershed Name From Overlay: Raritan R SB(River Rd to Spruce Run)
Watershed Name From Spatial Overlay: Raritan River SB (3 Brgds to Spruce Run)

62
SSE
1/2-1
0.546 mi.
2884 ft.

77 LEIGH STREET
77 LEIGH ST
CLINTON TOWN, NJ 08809

SHWS **S121421830**
NJEMS **N/A**
NJ Release

Relative:
Lower

SHWS:
Name: 77 LEIGH STREET
Address: 77 LEIGH ST
City,State,Zip: CLINTON TOWN, NJ
Site ID: 608527
Status: Closed
Home Owner: Yes
PI Number: 766736

Actual:
194 ft.

Detail As Of April 2012:
X Coord Site: Not reported
X Coord PI: Not reported
Y Coord Site: Not reported
Y Coord PI: Not reported

NJEMS:

Name: 77 LEIGH STREET
Address: 77 LEIGH ST
City,State,Zip: CLINTON TOWN, NJ 08809
Site Id: 608527
Municipality: CLINTON TOWN
Municipality Name From Spatial Overlay: CLINTON TOWN
GNIS Civil Code For Municipality: 885189
Municipal Code (NJ-1040): 1005
X Coord: 378935.413125
Y Coord: 656288.73
Coord System: NJ STATE PLANE (NAD83) - USFEET
Coord Type: Exact Address Match

Map ID
Direction
Distance
Elevation

MAP FINDINGS

Site

Database(s)

EDR ID Number
EPA ID Number

77 LEIGH STREET (Continued)

S121421830

Coord Origin:	DEP-SRP-GIS
State Standard Numeric Code From Spatial Overlay:	1005
Unique Feature Number For Municipality From Spatial Overlay:	3401913720
Eleven Digit Hydrologic Unit Code From Spatial Overlay):	02030105020
Fourteen Digit Hydrologic Unit Code From Spatial Overlay:	02030105020050
Watershed Management Area Number From Spatial Overlay:	08
Watershed Management Area Name From Spatial Overlay:	North and South Branch Raritan
Water Region Code From Spatial Overlay:	2
Water Region Name From Spatial Overlay:	Raritan
Sub Watershed Name From Overlay:	Beaver Brook (Clinton)
Watershed Name From Spatial Overlay:	Raritan River SB (3 Brgds to Spruce Run)

NJ Release:

Name:	Not reported
Address:	77 LEIGH ST
City,State,Zip:	CLINTON TOWN, NJ 08809
Facility Type:	Residential
Facility Phone:	Not reported
Incident Date:	09/21/2017
Incident Time:	Not reported
Trenton Dispatch Log Number:	653891
Case Number:	17-09-21-1036-29
Date Received:	09/21/2017
Nature of Incident:	Not reported
Operator:	Not reported
Incident Type:	Underground Storage Tank
Incident Location:	RESIDENCE OF
Location:	Not reported
Other Location:	Not reported
Contact Name:	OWNER
Caller Name:	Not reported
Caller Title:	Not reported
Caller Address:	Not reported
Caller City,St,Zip:	Not reported
Caller Telephone:	Not reported
Substance(s):	Not reported
Substance Type:	Not reported
Substance Identity:	Not reported
CAS Number:	Not reported
A310 Letter:	Not reported
TCPA Chemical:	Not reported
Hazrds Material:	Not reported
COMU:	Not reported
Ref. Code:	Not reported
Amt Released:	Not reported
Contained:	Not reported
Release Type:	Not reported
Release VE:	Not reported
Injuries:	No
Public Exposure:	No
Facility Evacuation:	No
Police at Scene:	No
Firemen at Scene:	No
Contamination of:	Not reported
Receiving Water:	Not reported
Status at Spill:	Not reported
NJ Spill Date:	Not reported

Map ID
Direction
Distance
Elevation

MAP FINDINGS

Site

Database(s)

EDR ID Number
EPA ID Number

77 LEIGH STREET (Continued)

S121421830

NJ Spill Time:	Not reported
NJ Spill Name:	Not reported
NJ Spill Title:	Not reported
NJ Spill Phone:	Not reported
Other Date:	Not reported
Other Time:	Not reported
Other Name:	Not reported
Other Title:	Not reported
Other Telephone:	Not reported
Public Evacuation:	No
Assistance Requested:	Not reported
Wind Direction/Speed:	Not reported
Local Municipality Notified:	Not reported
Local Municipality Name:	Not reported
Local Municipality Title:	Not reported
Local Municipality Telephone:	Not reported
Local Municipality Date:	Not reported
Local Municipality Time:	Not reported
Incident Description:	Not reported
Incident Name:	Not reported
Incident Referred To:	Not reported
Incident Region:	Not reported
Incident Telephone:	Not reported
Incident Date:	Not reported
Incident time:	Not reported
Incident ITM:	Not reported
Comments:	Not reported
Date A310 Letter Printed:	Not reported
Date Local Authority Was Notified:	Not reported
Date Updated:	Not reported
Date Report Faxed to Local Authority:	Not reported
Local Authority Notification Date:	Not reported
Rep Receive Date:	09/21/2017
Reporter Type:	Other
Reporter Name:	REDACTED
Reporter Title:	REDACTED
Reporter Org:	REDACTED
Reporter Address:	Not reported
Reporter City,St,Zip:	Not reported
Reporter County:	Not reported
Incident Status:	Terminated
Incident Category Source:	Other
Incident Source Name:	KIM/JACLYN STRINGER
Incident Source Address:	77 LEIGH ST
Incident Source Address 2:	Not reported
Incident Source City,St,Zip:	Clinton Town, NJ 08809
Incident Source County:	Hunterdon
DEP Requested:	No
Confidential:	Not reported
Notify Type:	Not reported
Road Closed:	Not reported
Direction:	Not reported
Responsible Party:	Not reported
Responsible Party Name:	Not reported
Responsible Party Contact:	Not reported
Responsible Party Title:	Not reported
Responsible Party Phone:	Not reported

Map ID
Direction
Distance
Elevation

MAP FINDINGS

Site

Database(s)

EDR ID Number
EPA ID Number

77 LEIGH STREET (Continued)

S121421830

Responsible Party Street: Not reported
Responsible Party County: Not reported
Responsible Party City,St,Zip: Not reported
Memo. Of Understanding: Not reported
Drill/trng Exercise: Not reported
Hazardous: Not reported

S63
ESE
1/2-1
0.547 mi.
2889 ft.
145 CENTER STREET
145 CENTER ST
CLINTON TOWN, NJ
Site 1 of 2 in cluster S

SHWS **S109300291**
N/A

Relative: SHWS:
Higher Name: 145 CENTER STREET
Address: 145 CENTER ST
City,State,Zip: CLINTON TOWN, NJ
Site ID: 223651
Status: Closed
Home Owner: Yes
PI Number: 292028

Detail As Of April 2012:
X Coord Site: Not reported
X Coord PI: Not reported
Y Coord Site: Not reported
Y Coord PI: Not reported

T64
ENE
1/2-1
0.555 mi.
2930 ft.
3 WOODS EDGE COURT
3 WOODS EDGE CT
CLINTON TOWN, NJ
Site 1 of 2 in cluster T

SHWS **S117236404**
N/A

Relative: SHWS:
Higher Name: 3 WOODS EDGE COURT
Address: 3 WOODS EDGE CT
City,State,Zip: CLINTON TOWN, NJ
Site ID: 523752
Status: Closed
Home Owner: Yes
PI Number: 657958

Detail As Of April 2012:
X Coord Site: Not reported
X Coord PI: Not reported
Y Coord Site: Not reported
Y Coord PI: Not reported

Map ID
Direction
Distance
Elevation

MAP FINDINGS

EDR ID Number
EPA ID Number

U65
NE
1/2-1
0.556 mi.
2935 ft.
Site 1 of 2 in cluster U

SHWS **S109531522**
N/A

Relative:
Higher
Actual:
235 ft.

SHWS:
Name: 4 HARVEST COURT
Address: 4 HARVEST CT
City,State,Zip: CLINTON TOWN, NJ
Site ID: 383084
Status: Closed
Home Owner: Yes
PI Number: 477988

Detail As Of April 2012:

X Coord Site: Not reported
X Coord PI: Not reported
Y Coord Site: Not reported
Y Coord PI: Not reported

66
SW
1/2-1
0.559 mi.
2953 ft.
2 MESSIG ROAD
2 MESSIG RD
CLINTON TOWN, NJ 08809

SHWS **S113925893**
NJEMS **N/A**
NJ Release

Relative:
Higher
Actual:
281 ft.

SHWS:
Name: 2 MESSIG ROAD
Address: 2 MESSIG RD
City,State,Zip: CLINTON TOWN, NJ
Site ID: 495577
Status: Closed
Home Owner: Yes
PI Number: 624574

Detail As Of April 2012:

X Coord Site: Not reported
X Coord PI: Not reported
Y Coord Site: Not reported
Y Coord PI: Not reported

NJEMS:

Name: 2 MESSIG ROAD
Address: 2 MESSIG RD
City,State,Zip: CLINTON TOWN, NJ 08809
Site Id: 495577
Municipality: CLINTON TOWN
Municipality Name From Spatial Overlay: CLINTON TOWN
GNIS Civil Code For Municipality: 885189
Municipal Code (NJ-1040): 1005
X Coord: 375100
Y Coord: 657137
Coord System: NJ STATE PLANE (NAD83) - USFEET
Coord Type: Exact Address Match
Coord Origin: DEP-GIS
State Standard Numeric Code From Spatial Overlay: 1005
Unique Feature Number For Municipality From Spatial Overlay: 3401913720
Eleven Digit Hydrologic Unit Code From Spatial Overlay: 02030105020
Fourteen Digit Hydrologic Unit Code From Spatial Overlay: 02030105020040

Map ID
Direction
Distance
Elevation

MAP FINDINGS

Site

Database(s)

EDR ID Number
EPA ID Number

2 MESSIG ROAD (Continued)

S113925893

Watershed Management Area Number From Spatial Overlay: 08
Watershed Management Area Name From Spatial Overlay: North and South Branch Raritan
Water Region Code From Spatial Overlay: 2
Water Region Name From Spatial Overlay: Raritan
Sub Watershed Name From Overlay: Spruce Run Reservoir / Willoughby Brook
Watershed Name From Spatial Overlay: Raritan River SB (3 Brgs to Spruce Run)

NJ Release:

Name: Not reported
Address: 2 MESSIG RD.
City,State,Zip: CLINTON TOWN, NJ 08809
Facility Type: Residential
Facility Phone: Not reported
Incident Date: 09/25/2013
Incident Time: Not reported
Trenton Dispatch Log Number: 493383
Case Number: 13-09-25-1212-43
Date Received: 09/25/2013
Nature of Incident: Not reported
Operator: Not reported
Incident Type: Underground Storage Tank
Incident Location: RESIDENCE
Location: Not reported
Other Location: Not reported
Contact Name: Not reported
Caller Name: Not reported
Caller Title: Not reported
Caller Address: Not reported
Caller City,St,Zip: Not reported
Caller Telephone: Not reported
Substance(s): Not reported
Substance Type: Not reported
Substance Identity: Not reported
CAS Number: Not reported
A310 Letter: Not reported
TCPA Chemical: Not reported
Hazrds Material: Not reported
COMU: Not reported
Ref. Code: Not reported
Amt Released: Not reported
Contained: Not reported
Release Type: Not reported
Release VE: Not reported
Injuries: No
Public Exposure: No
Facility Evacuation: No
Police at Scene: No
Firemen at Scene: No
Contamination of: Not reported
Receiving Water: Not reported
Status at Spill: Not reported
NJ Spill Date: Not reported
NJ Spill Time: Not reported
NJ Spill Name: Not reported
NJ Spill Title: Not reported
NJ Spill Phone: Not reported
Other Date: Not reported

Map ID
Direction
Distance
Elevation

MAP FINDINGS

Site

Database(s)

EDR ID Number
EPA ID Number

2 MESSIG ROAD (Continued)

S113925893

Other Time:	Not reported
Other Name:	Not reported
Other Title:	Not reported
Other Telephone:	Not reported
Public Evacuation:	No
Assistance Requested:	Not reported
Wind Direction/Speed:	Not reported
Local Municipality Notified:	Not reported
Local Municipality Name:	Not reported
Local Municipality Title:	Not reported
Local Municipality Telephone:	Not reported
Local Municipality Date:	Not reported
Local Municipality Time:	Not reported
Incident Description:	Not reported
Incident Name:	Not reported
Incident Referred To:	Not reported
Incident Region:	Not reported
Incident Telephone:	Not reported
Incident Date:	Not reported
Incident time:	Not reported
Incident ITM:	Not reported
Comments:	Not reported
Date A310 Letter Printed:	Not reported
Date Local Authority Was Notified:	Not reported
Date Updated:	Not reported
Date Report Faxed to Local Authority:	Not reported
Local Authority Notification Date:	Not reported
Rep Receive Date:	09/25/2013
Reporter Type:	Other
Reporter Name:	REDACTED
Reporter Title:	REDACTED
Reporter Org:	REDACTED
Reporter Address:	Not reported
Reporter City,St,Zip:	Not reported
Reporter County:	Not reported
Incident Status:	Terminated
Incident Category Source:	Other
Incident Source Name:	JOHN CURRERI
Incident Source Address:	2 MESSIG RD.
Incident Source Address 2:	Not reported
Incident Source City,St,Zip:	Clinton Town, NJ 08809
Incident Source County:	Hunterdon
DEP Requested:	No
Confidential:	Not reported
Notify Type:	Not reported
Road Closed:	Not reported
Direction:	Not reported
Responsible Party:	Not reported
Responsible Party Name:	Not reported
Responsible Party Contact:	Not reported
Responsible Party Title:	Not reported
Responsible Party Phone:	Not reported
Responsible Party Street:	Not reported
Responsible Party County:	Not reported
Responsible Party City,St,Zip:	Not reported
Memo. Of Understanding:	Not reported
Drill/trng Exercise:	Not reported

Map ID
Direction
Distance
Elevation

MAP FINDINGS

Site

Database(s)

EDR ID Number
EPA ID Number

2 MESSIG ROAD (Continued)

S113925893

Hazardous: Not reported

S67
ESE
1/2-1
0.565 mi.
2981 ft.

KUPPE COTTAGE
4 HARRISON ST
CLINTON TOWN, NJ 08809

SHWS **S109309715**
NJEMS **N/A**

Site 2 of 2 in cluster S

Relative:
Higher
Actual:
282 ft.

SHWS:
Name: KUPPE COTTAGE
Address: 4 HARRISON ST
City,State,Zip: CLINTON TOWN, NJ
Site ID: 77102
Status: Closed
Home Owner: No
PI Number: G000011671

Detail As Of April 2012:

X Coord Site: Not reported
X Coord PI: Not reported
Y Coord Site: Not reported
Y Coord PI: Not reported

NJEMS:

Name: KUPPE COTTAGE
Address: 4 HARRISON ST
City,State,Zip: CLINTON TOWN, NJ 08809
Site Id: 77102
Municipality: CLINTON TOWN
Municipality Name From Spatial Overlay: CLINTON TOWN
GNIS Civil Code For Municipality: 885189
Municipal Code (NJ-1040): 1005
X Coord: 380729
Y Coord: 658230
Coord System: NJ STATE PLANE (NAD83) - USFEET
Coord Type: Exact Address Match
Coord Origin: DEP-GIS
State Standard Numeric Code From Spatial Overlay: 1005
Unique Feature Number For Municipality From Spatial Overlay: 3401913720
Eleven Digit Hydrologic Unit Code From Spatial Overlay: 02030105020
Fourteen Digit Hydrologic Unit Code From Spatial Overlay: 02030105020050
Watershed Management Area Number From Spatial Overlay: 08
Watershed Management Area Name From Spatial Overlay: North and South Branch Raritan
Water Region Code From Spatial Overlay: 2
Water Region Name From Spatial Overlay: Raritan
Sub Watershed Name From Overlay: Beaver Brook (Clinton)
Watershed Name From Spatial Overlay: Raritan River SB (3 Brgds to Spruce Run)

Map ID
Direction
Distance
Elevation

MAP FINDINGS

EDR ID Number
EPA ID Number

R68
South
1/2-1
0.565 mi.
2983 ft.

35 WEST MAIN STREET
35 W MAIN ST
CLINTON TOWN, NJ 08809

Site 2 of 2 in cluster R

SHWS **S113649011**
NJEMS **N/A**

Relative: SHWS:
Lower Name: 35 W MAIN ST
Address: 35 W MAIN ST
Actual: City,State,Zip: CLINTON TOWN, NJ
197 ft. Site ID: 79914
Status: Pending
Home Owner: Not reported
PI Number: G000040557

Detail As Of April 2012:

X Coord Site: Not reported
X Coord PI: Not reported
Y Coord Site: Not reported
Y Coord PI: Not reported

NJEMS:

Name: 35 WEST MAIN STREET
Address: 35 W MAIN ST
City,State,Zip: CLINTON TOWN, NJ 08809
Site Id: 79914
Municipality: CLINTON TOWN
Municipality Name From Spatial Overlay: CLINTON TOWN
GNIS Civil Code For Municipality: 885189
Municipal Code (NJ-1040): 1005
X Coord: 374263
Y Coord: 655926
Coord System: NJ STATE PLANE (NAD83) - USFEET
Coord Type: Exact Address Match
Coord Origin: DEP-GIS
State Standard Numeric Code From Spatial Overlay: 1005
Unique Feature Number For Municipality From Spatial Overlay: 3401913720
Eleven Digit Hydrologic Unit Code From Spatial Overlay: 02030105020
Fourteen Digit Hydrologic Unit Code From Spatial Overlay: 02030105020040
Watershed Management Area Number From Spatial Overlay: 08
Watershed Management Area Name From Spatial Overlay: North and South Branch Raritan
Water Region Code From Spatial Overlay: 2
Water Region Name From Spatial Overlay: Raritan
Sub Watershed Name From Overlay: Spruce Run Reservoir / Willoughby Brook
Watershed Name From Spatial Overlay: Raritan River SB (3 Brgds to Spruce Run)

U69
NE
1/2-1
0.566 mi.
2988 ft.

3 HARVEST COURT
3 HARVEST CT
CLINTON TWP, NJ 08801

Site 2 of 2 in cluster U

SHWS **S105322917**
NJEMS **N/A**
SPILLS

Relative: SHWS:
Higher Name: 3 HARVEST COURT
Address: 3 HARVEST CT
Actual: City,State,Zip: CLINTON TWP, NJ
237 ft. Site ID: 78767
Status: Closed
Home Owner: No
PI Number: G000033565

Map ID
Direction
Distance
Elevation

MAP FINDINGS

Site

Database(s)

EDR ID Number
EPA ID Number

3 HARVEST COURT (Continued)

S105322917

Detail As Of April 2012:

X Coord Site: Not reported
X Coord PI: Not reported
Y Coord Site: Not reported
Y Coord PI: Not reported

NJEMS:

Name: 3 HARVEST COURT
Address: 3 HARVEST CT
City,State,Zip: CLINTON TWP, NJ 08801
Site Id: 78767
Municipality: CLINTON TWP
Municipality Name From Spatial Overlay: CLINTON TWP
GNIS Civil Code For Municipality: 882177
Municipal Code (NJ-1040): 1006
X Coord: 380362
Y Coord: 661086
Coord System: NJ STATE PLANE (NAD83) - USFEET
Coord Type: Exact Address Match
Coord Orign: DEP-GIS
State Standard Numeric Code From Spatial Overlay: 1006
Unique Feature Number For Municipality From Spatial Overlay: 3401913750
Eleven Digit Hydrologic Unit Code From Spatial Overlay: 02030105010
Fourteen Digit Hydrologic Unit Code From Spatial Overlay: 02030105010080
Watershed Management Area Number From Spatial Overlay: 08
Watershed Management Area Name From Spatial Overlay: North and South Branch Raritan
Water Region Code From Spatial Overlay: 2
Water Region Name From Spatial Overlay: Raritan
Sub Watershed Name From Overlay: Raritan R SB(Spruce Run-StoneMill gage)
Watershed Name From Spatial Overlay: Raritan River SB (above Spruce Run)

NJ SPILL:

Name: RESID
Address: 3 HARVEST CT
City,State,Zip: CLINTON TWP, NJ
Trenton Dispatch Log Number: 18302
Case Number: 98-01-09-1720-07
Notify Type: Other
Date Received: 01/09/1998
Location: Other
Other Location: Not reported
Incident Date: 01/09/1998
Incident Time: Not reported
A310 Letter: True
Ref. Code: 101
COMU: 1006
CAS Number: Not reported
Hazardous: Not reported
Incident Location: Not reported
Facility Type: Residential
Facility Phone: Not reported
Substance(s): Not reported
Substance Type: Not reported
Substance Identity: Not reported
TCPA Chemical: Not reported
Hazrds Material: Not reported

Map ID
Direction
Distance
Elevation

MAP FINDINGS

Site

Database(s)

EDR ID Number
EPA ID Number

3 HARVEST COURT (Continued)

S105322917

Amnt Released:	Not reported
Release VE:	Not reported
Contained:	Not reported
Release Type:	Not reported
Incident Desc:	Not reported
Status at Spill:	REMOVAL OF 1/550 TANK
NJ Spill Date:	Not reported
NJ Spill Time:	Not reported
NJ Spill Name:	Not reported
NJ Spill Title:	Not reported
NJ Spill Phone:	Not reported
Other Date:	Not reported
Other Time:	Not reported
Other Name:	Not reported
Other Title:	Not reported
Other Phone:	Not reported
Injuries:	No
Public Exposure:	No
Road Closed:	No
Facility Evacuation:	No
Receiving Water:	Not reported
Public Evacuation:	No
Police at Scene:	No
Firemen at Scene:	No
Contamination of:	Land
Nature of Incident:	Not reported
Wind Direction/Speed:	0
Assistance Requested:	No
Memo. Of Understanding:	No
Drill/trng Exercise:	No
Operator:	JIMH
Contact Name:	Not reported
Caller Name:	REDACTED
Caller Title:	Not reported
Caller Address:	Not reported
Caller City,St,Zip:	Not reported
Caller Phone:	Not reported
Responsible Party:	Known
Responsible Party Name:	RESID
Responsible Party Contact:	MR. PAULO
Responsible Party Title:	OWNER
Responsible Party Telephone:	908-735-0165
Responsible Party Street:	3 HARVEST CT
Responsible Party Municipality:	CLINTON TWP
Responsible Party State:	NJ
Responsible Party Zip:	Not reported
Responsible City,St,Zip:	CLINTON TWP, NJ
Responsible Party County:	HUNTERDON
Local Municipality:	No
Local Municipality Name:	Not reported
Local Municipality Title:	Not reported
Local Municipality Phone:	Not reported
Local Municipality Date:	Not reported
Local Municipality Time:	Not reported
Incident Name:	Not reported
Incident Referred To:	Not reported
Incident Region:	Not reported

Map ID
Direction
Distance
Elevation

MAP FINDINGS

Site

Database(s)

EDR ID Number
EPA ID Number

3 HARVEST COURT (Continued)

S105322917

Incident Phone: Not reported
Incident Date: Not reported
Comments: Not reported
Date A310 Letter Printed: Not reported
Date Local Authority Was Notified: Not reported
Date Update: Not reported
Date Report Faxed to Local Authority: Not reported
Local Authority Notification Date: Not reported
Reporter Name: Not reported
Reporter Type: Not reported
Rep Received Date: Not reported
Reporter Title: Not reported
Reporter Orgzn: Not reported
Reporter Address: Not reported
Reporter City,St,Zip: Not reported
Reporter County: Not reported
Incident Type: Not reported
Incident Status: Not reported
Incident Source Category: Not reported
Incident Source Name: Not reported
Incident Source Address: Not reported
Incident Source Address 2: Not reported
Incident Source City,St,Zip: Not reported
Incident Source County: Not reported
DEP Requested: Not reported
Confidential: Not reported

**T70
ENE
1/2-1
0.572 mi.
3018 ft.**

**11 RIVER BEND ROAD
11 RIVER BEND RD
CLINTON TOWN, NJ 08809**

Site 2 of 2 in cluster T

**SHWS S106572904
VCP N/A
NJEMS**

**Relative:
Higher**

SHWS:
Name: 11 RIVER BEND RD
Address: 11 RIVER BEND RD
City,State,Zip: CLINTON TOWN, NJ
Site ID: 87403
Status: Closed
Home Owner: No
PI Number: G000061061

**Actual:
238 ft.**

Detail As Of April 2012:

X Coord Site: Not reported
X Coord PI: Not reported
Y Coord Site: Not reported
Y Coord PI: Not reported

VCP:

Incident Number: 00-11-15-1032-39
MOA Execution Date: 01/26/2001
Type Of Vcp File: HISTORICAL
Pi Number: Not reported
Case Type(Case Type): Not reported
Case Contact: Department Not reported
Case Contact Name: Not reported
Case Contact: Organization Not reported
Case Contact: Address: Line1 Not reported

Map ID
Direction
Distance
Elevation

MAP FINDINGS

Site

Database(s)

EDR ID Number
EPA ID Number

11 RIVER BEND ROAD (Continued)

S106572904

Case Contact: Address: Line2 Not reported
Case Contact: Address: Line3 Not reported
Case Contact City,St,Zip: Not reported

NJEMS:

Name: 11 RIVER BEND ROAD
Address: 11 RIVER BEND RD
City,State,Zip: CLINTON TOWN, NJ 08809
Site Id: 87403
Municipality: CLINTON TOWN
Municipality Name From Spatial Overlay: CLINTON TWP
GNIS Civil Code For Municipality: 882177
Municipal Code (NJ-1040): 1006
X Coord: 380675
Y Coord: 660472
Coord System: NJ STATE PLANE (NAD83) - USFEET
Coord Type: Approx. Addr. Match
Coord Orign: DEP-SRP-GIS
State Standard Numeric Code From Spatial Overlay: 1006
Unique Feature Number For Municipality From Spatial Overlay: 3401913750
Eleven Digit Hydrologic Unit Code From Spatial Overlay: 02030105010
Fourteen Digit Hydrologic Unit Code From Spatial Overlay: 02030105010080
Watershed Management Area Number From Spatial Overlay: 08
Watershed Management Area Name From Spatial Overlay: North and South Branch Raritan
Water Region Code From Spatial Overlay: 2
Water Region Name From Spatial Overlay: Raritan
Sub Watershed Name From Overlay: Raritan R SB(Spruce Run-StoneMill gage)
Watershed Name From Spatial Overlay: Raritan River SB (above Spruce Run)

71
NE
1/2-1
0.592 mi.
3126 ft.

49 RIVER BEND ROAD
49 RIVER BEND RD
CLINTON TWP, NJ 08801

SHWS S116226583
NJEMS N/A

Relative:
Higher

Actual:
231 ft.

SHWS:
Name: 49 RIVER BEND ROAD
Address: 49 RIVER BEND RD
City,State,Zip: CLINTON TWP, NJ
Site ID: 394045
Status: Closed
Home Owner: Yes
PI Number: 493005

Detail As Of April 2012:

X Coord Site: Not reported
X Coord PI: Not reported
Y Coord Site: Not reported
Y Coord PI: Not reported

NJEMS:

Name: 49 RIVER BEND ROAD
Address: 49 RIVER BEND RD
City,State,Zip: CLINTON TWP, NJ 08801
Site Id: 394045
Municipality: CLINTON TWP
Municipality Name From Spatial Overlay: CLINTON TWP

Map ID
Direction
Distance
Elevation

MAP FINDINGS

Site

Database(s)

EDR ID Number
EPA ID Number

49 RIVER BEND ROAD (Continued)

S116226583

GNIS Civil Code For Municipality: 882177
Municipal Code (NJ-1040): 1006
X Coord: 380203
Y Coord: 661414
Coord System: NJ STATE PLANE (NAD83) - USFEET
Coord Type: Exact Address Match
Coord Orign: DEP-GIS
State Standard Numeric Code From Spatial Overlay: 1006
Unique Feature Number For Municipality From Spatial Overlay: 3401913750
Eleven Digit Hydrologic Unit Code From Spatial Overlay: 02030105010
Fourteen Digit Hydrologic Unit Code From Spatial Overlay: 02030105010080
Watershed Management Area Number From Spatial Overlay: 08
Watershed Management Area Name From Spatial Overlay: North and South Branch Raritan
Water Region Code From Spatial Overlay: 2
Water Region Name From Spatial Overlay: Raritan
Sub Watershed Name From Overlay: Raritan R SB(Spruce Run-StoneMill gage)
Watershed Name From Spatial Overlay: Raritan River SB (above Spruce Run)

72
SSW
1/2-1
0.600 mi.
3169 ft.

2 HILLSIDE DRIVE
2 HILLSIDE DR
CLINTON TOWN, NJ 08809

SHWS **S108263550**
VCP **N/A**
NJEMS
NJ Release

Relative:
Higher
Actual:
244 ft.

SHWS:
Name: 2 HILLSIDE DRIVE
Address: 2 HILLSIDE DR
City,State,Zip: CLINTON TOWN, NJ
Site ID: 342769
Status: Closed
Home Owner: Yes
PI Number: 423903

Detail As Of April 2012:

X Coord Site: Not reported
X Coord PI: Not reported
Y Coord Site: Not reported
Y Coord PI: Not reported

VCP:

Incident Number: 06-09-28-1341-38
MOA Execution Date: 03/23/2007
Type Of Vcp File: CURRENT
Pi Number: 423903
Case Type(Case Type): MOA
Case Contact: Department Not reported
Case Contact Name: ISIDRO CRUZ II
Case Contact: Organization Not reported
Case Contact: Address: Line1 2 HILLSIDE DR
Case Contact: Address: Line2 Not reported
Case Contact: Address: Line3 Not reported
Case Contact City,St,Zip: Clinton Town, NJ 08809

NJEMS:

Name: 2 HILLSIDE DRIVE
Address: 2 HILLSIDE DR
City,State,Zip: CLINTON TOWN, NJ 08809

Map ID
Direction
Distance
Elevation

MAP FINDINGS

Site

Database(s)

EDR ID Number
EPA ID Number

2 HILLSIDE DRIVE (Continued)

S108263550

Site Id:	342769
Municipality:	CLINTON TOWN
Municipality Name From Spatial Overlay:	CLINTON TOWN
GNIS Civil Code For Municipality:	885189
Municipal Code (NJ-1040):	1005
X Coord:	375694
Y Coord:	656353
Coord System:	NJ STATE PLANE (NAD83) - USFEET
Coord Type:	Approx. Addr. Match
Coord Origin:	DEP-GIS
State Standard Numeric Code From Spatial Overlay:	1005
Unique Feature Number For Municipality From Spatial Overlay:	3401913720
Eleven Digit Hydrologic Unit Code From Spatial Overlay):	02030105020
Fourteen Digit Hydrologic Unit Code From Spatial Overlay:	02030105020040
Watershed Management Area Number From Spatial Overlay:	08
Watershed Management Area Name From Spatial Overlay:	North and South Branch Raritan
Water Region Code From Spatial Overlay:	2
Water Region Name From Spatial Overlay:	Raritan
Sub Watershed Name From Overlay:	Spruce Run Reservoir / Willoughby Brook
Watershed Name From Spatial Overlay:	Raritan River SB (3 Brgds to Spruce Run)

NJ Release:

Name:	Not reported
Address:	2 HILLSIDE DR
City,State,Zip:	CLINTON TOWN, NJ
Facility Type:	Residential
Facility Phone:	Not reported
Incident Date:	09/28/2006
Incident Time:	Not reported
Trenton Dispatch Log Number:	206374
Case Number:	06-09-28-1341-38
Date Received:	09/28/2006
Nature of Incident:	Not reported
Operator:	Not reported
Incident Type:	Underground Storage Tank
Incident Location:	RESID
Location:	Not reported
Other Location:	Not reported
Contact Name:	Not reported
Caller Name:	Not reported
Caller Title:	Not reported
Caller Address:	Not reported
Caller City,St,Zip:	Not reported
Caller Telephone:	Not reported
Substance(s):	Not reported
Substance Type:	Not reported
Substance Identity:	Not reported
CAS Number:	Not reported
A310 Letter:	Not reported
TCPA Chemical:	Not reported
Hazrds Material:	Not reported
COMU:	Not reported
Ref. Code:	Not reported
Amt Released:	Not reported
Contained:	Not reported
Release Type:	Not reported
Release VE:	Not reported

Map ID
Direction
Distance
Elevation

MAP FINDINGS

Site

Database(s)

EDR ID Number
EPA ID Number

2 HILLSIDE DRIVE (Continued)

S108263550

Injuries:	No
Public Exposure:	No
Facility Evacuation:	No
Police at Scene:	No
Firemen at Scene:	No
Contamination of:	Not reported
Receiving Water:	Not reported
Status at Spill:	Not reported
NJ Spill Date:	Not reported
NJ Spill Time:	Not reported
NJ Spill Name:	Not reported
NJ Spill Title:	Not reported
NJ Spill Phone:	Not reported
Other Date:	Not reported
Other Time:	Not reported
Other Name:	Not reported
Other Title:	Not reported
Other Telephone:	Not reported
Public Evacuation:	No
Assistance Requested:	Not reported
Wind Direction/Speed:	Not reported
Local Municipality Notified:	Not reported
Local Municipality Name:	Not reported
Local Municipality Title:	Not reported
Local Municipality Telephone:	Not reported
Local Municipality Date:	Not reported
Local Municipality Time:	Not reported
Incident Description:	Not reported
Incident Name:	Not reported
Incident Referred To:	Not reported
Incident Region:	Not reported
Incident Telephone:	Not reported
Incident Date:	Not reported
Incident time:	Not reported
Incident ITM:	Not reported
Comments:	Not reported
Date A310 Letter Printed:	Not reported
Date Local Authority Was Notified:	Not reported
Date Updated:	Not reported
Date Report Faxed to Local Authority:	Not reported
Local Authority Notification Date:	Not reported
Rep Receive Date:	09/28/2006
Reporter Type:	Other
Reporter Name:	REDACTED
Reporter Title:	REDACTED
Reporter Org:	REDACTED
Reporter Address:	Not reported
Reporter City,St,Zip:	Not reported
Reporter County:	Not reported
Incident Status:	Terminated
Incident Category Source:	Other
Incident Source Name:	ISIDRO CRUZ
Incident Source Address:	2 HILLSIDE DR
Incident Source Address 2:	Not reported
Incident Source City,St,Zip:	Clinton Town, NJ 08809
Incident Source County:	Hunterdon
DEP Requested:	No

Map ID
Direction
Distance
Elevation

MAP FINDINGS

Site

Database(s)

EDR ID Number
EPA ID Number

2 HILLSIDE DRIVE (Continued)

S108263550

Confidential:	Not reported
Notify Type:	Not reported
Road Closed:	No
Direction:	Not reported
Responsible Party:	Not reported
Responsible Party Name:	Not reported
Responsible Party Contact:	Not reported
Responsible Party Title:	Not reported
Responsible Party Phone:	Not reported
Responsible Party Street:	Not reported
Responsible Party County:	Not reported
Responsible Party City,St,Zip:	Not reported
Memo. Of Understanding:	Not reported
Drill/trng Exercise:	Not reported
Hazardous:	Not reported

V73
ENE
1/2-1
0.603 mi.
3185 ft.
Relative:
Higher
Actual:
242 ft.

3 MELODY LANE
3 MELODY LN
CLINTON TWP, NJ 08801
Site 1 of 2 in cluster V

SHWS **S102488167**
NJEMS **N/A**
NJ Release

SHWS:
Name: 3 MELODY LANE
Address: 3 MELODY LN
City,State,Zip: CLINTON TWP, NJ
Site ID: 78577
Status: Closed
Home Owner: No
PI Number: G000030218

Detail As Of April 2012:
X Coord Site: Not reported
X Coord PI: Not reported
Y Coord Site: Not reported
Y Coord PI: Not reported

NJEMS:
Name: 3 MELODY LANE
Address: 3 MELODY LN
City,State,Zip: CLINTON TWP, NJ 08801
Site Id: 78577
Municipality: CLINTON TWP
Municipality Name From Spatial Overlay: CLINTON TWP
GNIS Civil Code For Municipality: 882177
Municipal Code (NJ-1040): 1006
X Coord: 380697
Y Coord: 660897
Coord System: NJ STATE PLANE (NAD83) - USFEET
Coord Type: Exact Address Match
Coord Origin: DEP-GIS
State Standard Numeric Code From Spatial Overlay: 1006
Unique Feature Number For Municipality From Spatial Overlay: 3401913750
Eleven Digit Hydrologic Unit Code From Spatial Overlay: 02030105010
Fourteen Digit Hydrologic Unit Code From Spatial Overlay: 02030105010080
Watershed Management Area Number From Spatial Overlay: 08
Watershed Management Area Name From Spatial Overlay: North and South Branch Raritan
Water Region Code From Spatial Overlay: 2

Map ID
Direction
Distance
Elevation

MAP FINDINGS

Site

Database(s)

EDR ID Number
EPA ID Number

3 MELODY LANE (Continued)

S102488167

Water Region Name From Spatial Overlay:
Sub Watershed Name From Overlay:
Watershed Name From Spatial Overlay:

Raritan
Raritan R SB(Spruce Run-StoneMill gage)
Raritan River SB (above Spruce Run)

NJ Release:

Name:	RESIDENCE AT
Address:	3 MELODY LN
City,State,Zip:	CLINTON TWP, NJ
Facility Type:	Residential
Facility Phone:	Not reported
Incident Date:	11/08/1996
Incident Time:	1130
Trenton Dispatch Log Number:	18021
Case Number:	96-11-9-0741-49
Date Received:	11/09/1996
Nature of Incident:	Other
Operator:	JULIE1
Incident Type:	Not reported
Incident Location:	Not reported
Location:	Other
Other Location:	Not reported
Contact Name:	Not reported
Caller Name:	REDACTED
Caller Title:	Not reported
Caller Address:	Not reported
Caller City,St,Zip:	Not reported
Caller Telephone:	Not reported
Substance(s):	OIL HEATING
Substance Type:	Liquid
Substance Identity:	Known
CAS Number:	Not reported
A310 Letter:	Yes
TCPA Chemical:	No
Hazrds Material:	Yes
COMU:	1006
Ref. Code:	101
Amt Released:	UNKNOWN
Contained:	Yes
Release Type:	Terminated
Release VE:	Not reported
Injuries:	No
Public Exposure:	No
Facility Evacuation:	No
Police at Scene:	No
Firemen at Scene:	No
Contamination of:	Land
Receiving Water:	Not reported
Status at Spill:	1/550 GAL UST REMOVED.SOIL CONTAMINATION FOUND.CLEAN UP TO BE DONE
NJ Spill Date:	Not reported
NJ Spill Time:	Not reported
NJ Spill Name:	Not reported
NJ Spill Title:	Not reported
NJ Spill Phone:	Not reported
Other Date:	Not reported
Other Time:	Not reported
Other Name:	Not reported
Other Title:	Not reported

Map ID
Direction
Distance
Elevation

MAP FINDINGS

Site

Database(s)

EDR ID Number
EPA ID Number

3 MELODY LANE (Continued)

S102488167

Other Telephone:	Not reported
Public Evacuation:	No
Assistance Requested:	No
Wind Direction/Speed:	Not reported
Local Municipality Notified:	Not reported
Local Municipality Name:	CLINTON TWP
Local Municipality Title:	OPR 39
Local Municipality Telephone:	908-735-7233
Local Municipality Date:	11/09/1996
Local Municipality Time:	0742
Incident Description:	U.S.T.
Incident Name:	Not reported
Incident Referred To:	DRPSR
Incident Region:	BFO-CAS
Incident Telephone:	Not reported
Incident Date:	11/09/1996
Incident time:	Not reported
Incident ITM:	B
Comments:	Not reported
Date A310 Letter Printed:	Not reported
Date Local Authority Was Notified:	Not reported
Date Updated:	Not reported
Date Report Faxed to Local Authority:	Not reported
Local Authority Notification Date:	Not reported
Rep Receive Date:	Not reported
Reporter Type:	Not reported
Reporter Name:	Not reported
Reporter Title:	Not reported
Reporter Org:	Not reported
Reporter Address:	Not reported
Reporter City,St,Zip:	Not reported
Reporter County:	Not reported
Incident Status:	Not reported
Incident Category Source:	Not reported
Incident Source Name:	Not reported
Incident Source Address:	Not reported
Incident Source Address 2:	Not reported
Incident Source City,St,Zip:	Not reported
Incident Source County:	Not reported
DEP Requested:	Not reported
Confidential:	Not reported
Notify Type:	Not reported
Road Closed:	Not reported
Direction:	Not reported
Responsible Party:	Known
Responsible Party Name:	CITIZEN
Responsible Party Contact:	TERRI & SANDY OLIVER
Responsible Party Title:	OWNERS
Responsible Party Phone:	908-735-7440
Responsible Party Street:	3 MELODY LN
Responsible Party County:	HUNTERDON
Responsible Party City,St,Zip:	CLINTON TWP, NJ
Memo. Of Understanding:	Not reported
Drill/trng Exercise:	Not reported
Hazardous:	Not reported

Map ID
Direction
Distance
Elevation

MAP FINDINGS

Site

Database(s)

EDR ID Number
EPA ID Number

74
ENE
1/2-1
0.604 mi.
3187 ft.

RESID
9 RIVER BEND
CLINTON TWP, NJ

SHWS S102488305
NJ Release N/A

Relative:
Higher
Actual:
243 ft.

SHWS:
Name: 9 RIVER BEND ROAD
Address: 9 RIVER BEND RD
City,State,Zip: CLINTON TWP, NJ
Site ID: 78575
Status: Closed
Home Owner: No
PI Number: G000030216

Detail As Of April 2012:

X Coord Site: Not reported
X Coord PI: Not reported
Y Coord Site: Not reported
Y Coord PI: Not reported

NJ Release:

Name: RESID
Address: 9 RIVER BEND
City,State,Zip: CLINTON TWP, NJ
Facility Type: Residential
Facility Phone: Not reported
Incident Date: 11/15/1996
Incident Time: Not reported
Trenton Dispatch Log Number: 18337
Case Number: 96-11-15-1441-06
Date Received: 11/15/1996
Nature of Incident: Other
Operator: JIMH
Incident Type: Not reported
Incident Location: Not reported
Location: Other
Other Location: Not reported
Contact Name: Not reported
Caller Name: REDACTED
Caller Title: Not reported
Caller Address: Not reported
Caller City,St,Zip: Not reported
Caller Telephone: Not reported
Substance(s): OIL FUEL #2
Substance Type: Liquid
Substance Identity: Known
CAS Number: Not reported
A310 Letter: Yes
TCPA Chemical: No
Hazrds Material: Yes
COMU: 1006
Ref. Code: 101
Amt Released: UNK
Contained: Yes
Release Type: Terminated
Release VE: Not reported
Injuries: No
Public Exposure: No

Map ID
Direction
Distance
Elevation

MAP FINDINGS

Site

Database(s)

EDR ID Number
EPA ID Number

RESID (Continued)

S102488305

Facility Evacuation:	No
Police at Scene:	No
Firemen at Scene:	No
Contamination of:	Land
Receiving Water:	Not reported
Status at Spill:	REMOVAL OF 1-550 TANK
NJ Spill Date:	Not reported
NJ Spill Time:	Not reported
NJ Spill Name:	Not reported
NJ Spill Title:	Not reported
NJ Spill Phone:	Not reported
Other Date:	Not reported
Other Time:	Not reported
Other Name:	Not reported
Other Title:	Not reported
Other Telephone:	Not reported
Public Evacuation:	No
Assistance Requested:	No
Wind Direction/Speed:	Not reported
Local Municipality Notified:	Not reported
Local Municipality Name:	CLINTON TWP
Local Municipality Title:	OPER 38
Local Municipality Telephone:	908-735-7233
Local Municipality Date:	11/15/1996
Local Municipality Time:	1442
Incident Description:	U.S.T.
Incident Name:	Not reported
Incident Referred To:	DRPSR
Incident Region:	BFO-CAS
Incident Telephone:	Not reported
Incident Date:	11/15/1996
Incident time:	Not reported
Incident ITM:	B
Comments:	Not reported
Date A310 Letter Printed:	Not reported
Date Local Authority Was Notified:	Not reported
Date Updated:	Not reported
Date Report Faxed to Local Authority:	Not reported
Local Authority Notification Date:	Not reported
Rep Receive Date:	Not reported
Reporter Type:	Not reported
Reporter Name:	Not reported
Reporter Title:	Not reported
Reporter Org:	Not reported
Reporter Address:	Not reported
Reporter City,St,Zip:	Not reported
Reporter County:	Not reported
Incident Status:	Not reported
Incident Category Source:	Not reported
Incident Source Name:	Not reported
Incident Source Address:	Not reported
Incident Source Address 2:	Not reported
Incident Source City,St,Zip:	Not reported
Incident Source County:	Not reported
DEP Requested:	Not reported
Confidential:	Not reported
Notify Type:	Not reported

Map ID
Direction
Distance
Elevation

MAP FINDINGS

Site

Database(s)

EDR ID Number
EPA ID Number

RESID (Continued)

S102488305

Road Closed: Not reported
Direction: Not reported
Responsible Party: Known
Responsible Party Name: RESID
Responsible Party Contact: PAUL MIGLIORINI
Responsible Party Title: OWNER
Responsible Party Phone: 908-713-1403
Responsible Party Street: 9 RIVER BEND
Responsible Party County: HUNTERDON
Responsible Party City,St,Zip: CLINTON TWP, NJ
Memo. Of Understanding: Not reported
Drill/trng Exercise: Not reported
Hazardous: Not reported

75
SSW
1/2-1
0.618 mi.
3262 ft.

60 WEST MAIN STREET
60 W MAIN ST
CLINTON TOWN, NJ

SHWS S117236271
N/A

Relative:
Lower
Actual:
207 ft.

SHWS:
Name: 60 WEST MAIN STREET
Address: 60 W MAIN ST
City,State,Zip: CLINTON TOWN, NJ
Site ID: 522281
Status: Closed
Home Owner: Yes
PI Number: 655837

Detail As Of April 2012:
X Coord Site: Not reported
X Coord PI: Not reported
Y Coord Site: Not reported
Y Coord PI: Not reported

76
SW
1/2-1
0.618 mi.
3262 ft.

24 UNION ROAD
24 UNION RD
CLINTON TOWN, NJ 08809

SHWS S105326785
VCP N/A
NJEMS
SPILLS

Relative:
Higher
Actual:
284 ft.

SHWS:
Name: 24 UNION RD
Address: 24 UNION RD
City,State,Zip: CLINTON TOWN, NJ
Site ID: 79127
Status: Closed
Home Owner: No
PI Number: G000035529

Detail As Of April 2012:
X Coord Site: Not reported
X Coord PI: Not reported
Y Coord Site: Not reported
Y Coord PI: Not reported

Map ID
Direction
Distance
Elevation

MAP FINDINGS

Site

Database(s)

EDR ID Number
EPA ID Number

24 UNION ROAD (Continued)

S105326785

VCP:

Incident Number: 98-06-18-1303-58
MOA Execution Date: 07/27/1998
Type Of Vcp File: HISTORICAL
Pi Number: Not reported
Case Type(Case Type): Not reported
Case Contact: Department Not reported
Case Contact Name: Not reported
Case Contact: Organization Norman & Martha Lavalette
Case Contact: Address: Line1 Not reported
Case Contact: Address: Line2 Not reported
Case Contact: Address: Line3 Not reported
Case Contact City,St,Zip: Not reported

NJEMS:

Name: 24 UNION ROAD
Address: 24 UNION RD
City,State,Zip: CLINTON TOWN, NJ 08809
Site Id: 79127
Municipality: CLINTON TOWN
Municipality Name From Spatial Overlay: CLINTON TOWN
GNIS Civil Code For Municipality: 885189
Municipal Code (NJ-1040): 1005
X Coord: 375468
Y Coord: 656094
Coord System: NJ STATE PLANE (NAD83) - USFEET
Coord Type: Exact Address Match
Coord Origin: DEP-GIS
State Standard Numeric Code From Spatial Overlay: 1005
Unique Feature Number For Municipality From Spatial Overlay: 3401913720
Eleven Digit Hydrologic Unit Code From Spatial Overlay: 02030105020
Fourteen Digit Hydrologic Unit Code From Spatial Overlay: 02030105020040
Watershed Management Area Number From Spatial Overlay: 08
Watershed Management Area Name From Spatial Overlay: North and South Branch Raritan
Water Region Code From Spatial Overlay: 2
Water Region Name From Spatial Overlay: Raritan
Sub Watershed Name From Overlay: Spruce Run Reservior / Willoughby Brook
Watershed Name From Spatial Overlay: Raritan River SB (3 Bldgs to Spruce Run)

NJ SPILL:

Name: RESID
Address: 24 UNION RD
City,State,Zip: CLINTON, NJ
Trenton Dispatch Log Number: 26848
Case Number: 98-06-18-1303-58
Notify Type: Other
Date Received: 06/18/1998
Location: Other
Other Location: Not reported
Incident Date: 06/18/1998
Incident Time: Not reported
A310 Letter: True
Ref. Code: 101
COMU: 1005
CAS Number: Not reported
Hazardous: Not reported

Map ID
Direction
Distance
Elevation

MAP FINDINGS

Site

Database(s)

EDR ID Number
EPA ID Number

24 UNION ROAD (Continued)

S105326785

Incident Location:	Not reported
Facility Type:	Residential
Facility Phone:	Not reported
Substance(s):	Not reported
Substance Type:	Not reported
Substance Identity:	Not reported
TCPA Chemical:	Not reported
Hazrds Material:	Not reported
Amnt Released:	Not reported
Release VE:	Not reported
Contained:	Not reported
Release Type:	Not reported
Incident Desc:	Not reported
Status at Spill:	REMOVAL OF 1-550 TANK.REMEDIATION UNDERWAY
NJ Spill Date:	Not reported
NJ Spill Time:	Not reported
NJ Spill Name:	Not reported
NJ Spill Title:	Not reported
NJ Spill Phone:	Not reported
Other Date:	Not reported
Other Time:	Not reported
Other Name:	Not reported
Other Title:	Not reported
Other Phone:	Not reported
Injuries:	No
Public Exposure:	No
Road Closed:	No
Facility Evacuation:	No
Receiving Water:	Not reported
Public Evacuation:	No
Police at Scene:	No
Firemen at Scene:	No
Contamination of:	Land
Nature of Incident:	Not reported
Wind Direction/Speed:	0
Assistance Requested:	No
Memo. Of Understanding:	No
Drill/trng Exercise:	No
Operator:	JIMH
Contact Name:	Not reported
Caller Name:	REDACTED
Caller Title:	Not reported
Caller Address:	Not reported
Caller City,St,Zip:	Not reported
Caller Phone:	Not reported
Responsible Party:	Known
Responsible Party Name:	RESID
Responsible Party Contact:	MARTHA AVALETTE
Responsible Party Title:	OWNER
Responsible Party Telephone:	908-735-0792
Responsible Party Street:	24 UNION RD
Responsible Party Municipality:	CLINTON
Responsible Party State:	NJ
Responsible Party Zip:	Not reported
Responsible City,St,Zip:	CLINTON, NJ
Responsible Party County:	HUNTERDON
Local Municipality:	No

Map ID
Direction
Distance
Elevation

MAP FINDINGS

Site

Database(s)

EDR ID Number
EPA ID Number

24 UNION ROAD (Continued)

S105326785

Local Municipality Name: Not reported
Local Municipality Title: Not reported
Local Municipality Phone: Not reported
Local Municipality Date: Not reported
Local Municipality Time: Not reported
Incident Name: Not reported
Incident Referred To: Not reported
Incident Region: Not reported
Incident Phone: Not reported
Incident Date: Not reported
Comments: Not reported
Date A310 Letter Printed: Not reported
Date Local Authority Was Notified: Not reported
Date Update: Not reported
Date Report Faxed to Local Authority: Not reported
Local Authority Notification Date: Not reported
Reporter Name: Not reported
Reporter Type: Not reported
Rep Received Date: Not reported
Reporter Title: Not reported
Reporter Orgzn: Not reported
Reporter Address: Not reported
Reporter City,St,Zip: Not reported
Reporter County: Not reported
Incident Type: Not reported
Incident Status: Not reported
Incident Source Category: Not reported
Incident Source Name: Not reported
Incident Source Address: Not reported
Incident Source Address 2: Not reported
Incident Source City,St,Zip: Not reported
Incident Source County: Not reported
DEP Requested: Not reported
Confidential: Not reported

V77
ENE
1/2-1
0.620 mi.
3276 ft.

5 MELODY LANE
5 MELODY LN
CLINTON TWP, NJ 08801

Site 2 of 2 in cluster V

SHWS **S102488246**
NJEMS **N/A**
NJ Release

Relative: SHWS:
Higher Name: 5 MELODY LANE
Address: 5 MELODY LN
City,State,Zip: CLINTON TWP, NJ
Actual: Site ID: 78578
250 ft. Status: Closed
Home Owner: No
PI Number: G000030219

Detail As Of April 2012:
X Coord Site: Not reported
X Coord PI: Not reported
Y Coord Site: Not reported
Y Coord PI: Not reported

NJEMS:
Name: 5 MELODY LANE

Map ID
Direction
Distance
Elevation

MAP FINDINGS

Site

Database(s)

EDR ID Number
EPA ID Number

5 MELODY LANE (Continued)

S102488246

Address: 5 MELODY LN
City,State,Zip: CLINTON TWP, NJ 08801
Site Id: 78578
Municipality: CLINTON TWP
Municipality Name From Spatial Overlay: CLINTON TWP
GNIS Civil Code For Municipality: 882177
Municipal Code (NJ-1040): 1006
X Coord: 380718
Y Coord: 661045
Coord System: NJ STATE PLANE (NAD83) - USFEET
Coord Type: Exact Address Match
Coord Orign: DEP-GIS
State Standard Numeric Code From Spatial Overlay: 1006
Unique Feature Number For Municipality From Spatial Overlay: 3401913750
Eleven Digit Hydrologic Unit Code From Spatial Overlay: 02030105010
Fourteen Digit Hydrologic Unit Code From Spatial Overlay: 02030105010080
Watershed Management Area Number From Spatial Overlay: 08
Watershed Management Area Name From Spatial Overlay: North and South Branch Raritan
Water Region Code From Spatial Overlay: 2
Water Region Name From Spatial Overlay: Raritan
Sub Watershed Name From Overlay: Raritan R SB(Spruce Run-StoneMill gage)
Watershed Name From Spatial Overlay: Raritan River SB (above Spruce Run)

NJ Release:

Name: PAUL ZERFARGE RESIDENCE
Address: 5 MELODY LANE
City,State,Zip: CLINTON TWP, NJ
Facility Type: Residential
Facility Phone: 908-735-7564
Incident Date: 11/13/1996
Incident Time: 1345
Trenton Dispatch Log Number: 18221
Case Number: 96-11-13-1505-26
Date Received: 11/13/1996
Nature of Incident: Facility
Operator: ROB
Incident Type: Not reported
Incident Location: Not reported
Location: Other
Other Location: Not reported
Contact Name: Not reported
Caller Name: REDACTED
Caller Title: Not reported
Caller Address: Not reported
Caller City,St,Zip: Not reported
Caller Telephone: Not reported
Substance(s): OIL HEATING #2
Substance Type: Liquid
Substance Identity: Known
CAS Number: Not reported
A310 Letter: Yes
TCPA Chemical: No
Hazrds Material: Yes
COMU: 1006
Ref. Code: 101
Amt Released: UNKNOWN
Contained: Yes

Map ID
Direction
Distance
Elevation

MAP FINDINGS

Site

Database(s)

EDR ID Number
EPA ID Number

5 MELODY LANE (Continued)

S102488246

Release Type:	Terminated
Release VE:	Not reported
Injuries:	No
Public Exposure:	No
Facility Evacuation:	No
Police at Scene:	No
Firemen at Scene:	No
Contamination of:	Land
Receiving Water:	Not reported
Status at Spill:	1/550 GAL UST REMOVED. SMALL PIN HOLES FOUND IN TANK. CLEANUP IN PROGRESS BY CONTRACTOR.
NJ Spill Date:	Not reported
NJ Spill Time:	Not reported
NJ Spill Name:	Not reported
NJ Spill Title:	Not reported
NJ Spill Phone:	Not reported
Other Date:	Not reported
Other Time:	Not reported
Other Name:	Not reported
Other Title:	Not reported
Other Telephone:	Not reported
Public Evacuation:	No
Assistance Requested:	No
Wind Direction/Speed:	Not reported
Local Municipality Notified:	Not reported
Local Municipality Name:	CLINTON TWP
Local Municipality Title:	Not reported
Local Municipality Telephone:	908-735-7233
Local Municipality Date:	11/25/1996
Local Municipality Time:	Not reported
Incident Description:	U.S.T.,Soil Contamination
Incident Name:	Not reported
Incident Referred To:	DRPSR
Incident Region:	BFO-CAS
Incident Telephone:	Not reported
Incident Date:	11/13/1996
Incident time:	Not reported
Incident ITM:	B
Comments:	Not reported
Date A310 Letter Printed:	1996-11-13 00:00:00
Date Local Authority Was Notified:	Not reported
Date Updated:	Not reported
Date Report Faxed to Local Authority:	1996-11-13 00:00:00
Local Authority Notification Date:	Not reported
Rep Receive Date:	Not reported
Reporter Type:	Not reported
Reporter Name:	Not reported
Reporter Title:	Not reported
Reporter Org:	Not reported
Reporter Address:	Not reported
Reporter City,St,Zip:	Not reported
Reporter County:	Not reported
Incident Status:	Not reported
Incident Category Source:	Not reported
Incident Source Name:	Not reported
Incident Source Address:	Not reported
Incident Source Address 2:	Not reported

Map ID
Direction
Distance
Elevation

MAP FINDINGS

Site

Database(s)

EDR ID Number
EPA ID Number

5 MELODY LANE (Continued)

S102488246

Incident Source City,St,Zip: Not reported
Incident Source County: Not reported
DEP Requested: Not reported
Confidential: Not reported
Notify Type: Not reported
Road Closed: Not reported
Direction: Not reported
Responsible Party: Known
Responsible Party Name: PAUL ZERFARGE RESIDE
Responsible Party Contact: PAUL ZERFARGE
Responsible Party Title: OWNER
Responsible Party Phone: 908-735-7564
Responsible Party Street: 5 MELODY LANE
Responsible Party County: HUNTERDON
Responsible Party City,St,Zip: CLINTON, NJ
Memo. Of Understanding: Not reported
Drill/trng Exercise: Not reported
Hazardous: Not reported

78
NE
1/2-1
0.632 mi.
3338 ft.

53 RIVER BEND ROAD
53 RIVER BEND RD
CLINTON TWP, NJ 08809

SHWS S116228024
NJEMS N/A

Relative:
Higher
Actual:
246 ft.

SHWS:
Name: 53 RIVER BEND ROAD
Address: 53 RIVER BEND RD
City,State,Zip: CLINTON TWP, NJ
Site ID: 487824
Status: Closed
Home Owner: Yes
PI Number: 615244

Detail As Of April 2012:

X Coord Site: Not reported
X Coord PI: Not reported
Y Coord Site: Not reported
Y Coord PI: Not reported

NJEMS:

Name: 53 RIVER BEND ROAD
Address: 53 RIVER BEND RD
City,State,Zip: CLINTON TWP, NJ 08809
Site Id: 487824
Municipality: CLINTON TWP
Municipality Name From Spatial Overlay: CLINTON TWP
GNIS Civil Code For Municipality: 882177
Municipal Code (NJ-1040): 1006
X Coord: 380498
Y Coord: 661386
Coord System: NJ STATE PLANE (NAD83) - USFEET
Coord Type: Exact Address Match
Coord Origin: DEP-GIS
State Standard Numeric Code From Spatial Overlay: 1006
Unique Feature Number For Municipality From Spatial Overlay: 3401913750
Eleven Digit Hydrologic Unit Code From Spatial Overlay: 02030105010
Fourteen Digit Hydrologic Unit Code From Spatial Overlay: 02030105010080

Map ID
Direction
Distance
Elevation

MAP FINDINGS

Site

Database(s)

EDR ID Number
EPA ID Number

53 RIVER BEND ROAD (Continued)

S116228024

Watershed Management Area Number From Spatial Overlay: 08
Watershed Management Area Name From Spatial Overlay: North and South Branch Raritan
Water Region Code From Spatial Overlay: 2
Water Region Name From Spatial Overlay: Raritan
Sub Watershed Name From Overlay: Raritan R SB(Spruce Run-StoneMill gage)
Watershed Name From Spatial Overlay: Raritan River SB (above Spruce Run)

79
WSW
1/2-1
0.639 mi.
3374 ft.

40 UNION ROAD
40 UNION RD
CLINTON TOWN, NJ 08809

SHWS **S105323703**
VCP **N/A**
NJEMS
SPILLS

Relative:
Higher
Actual:
288 ft.

SHWS:
Name: 40 UNION ROAD
Address: 40 UNION RD
City,State,Zip: CLINTON TOWN, NJ
Site ID: 78853
Status: Closed
Home Owner: No
PI Number: G000033997

Detail As Of April 2012:

X Coord Site: Not reported
X Coord PI: Not reported
Y Coord Site: Not reported
Y Coord PI: Not reported

VCP:

Incident Number: 98-02-25-1050-32
MOA Execution Date: 03/17/1998
Type Of Vcp File: HISTORICAL
Pi Number: Not reported
Case Type(Case Type): Not reported
Case Contact: Department Not reported
Case Contact Name: Not reported
Case Contact: Organization Patricia Winecker
Case Contact: Address: Line1 Not reported
Case Contact: Address: Line2 Not reported
Case Contact: Address: Line3 Not reported
Case Contact City,St,Zip: Not reported

NJEMS:

Name: 40 UNION ROAD
Address: 40 UNION RD
City,State,Zip: CLINTON TOWN, NJ 08809
Site Id: 78853
Municipality: CLINTON TOWN
Municipality Name From Spatial Overlay: CLINTON TOWN
GNIS Civil Code For Municipality: 885189
Municipal Code (NJ-1040): 1005
X Coord: 375243
Y Coord: 656384
Coord System: NJ STATE PLANE (NAD83) - USFEET
Coord Type: Exact Address Match
Coord Origin: DEP-GIS
State Standard Numeric Code From Spatial Overlay: 1005

Map ID
Direction
Distance
Elevation

MAP FINDINGS

Site

Database(s)

EDR ID Number
EPA ID Number

40 UNION ROAD (Continued)

S105323703

Unique Feature Number For Municipality From Spatial Overlay: 3401913720
Eleven Digit Hydrologic Unit Code From Spatial Overlay: 02030105020
Fourteen Digit Hydrologic Unit Code From Spatial Overlay: 02030105020040
Watershed Management Area Number From Spatial Overlay: 08
Watershed Management Area Name From Spatial Overlay: North and South Branch Raritan
Water Region Code From Spatial Overlay: 2
Water Region Name From Spatial Overlay: Raritan
Sub Watershed Name From Overlay: Spruce Run Reservoir / Willoughby Brook
Watershed Name From Spatial Overlay: Raritan River SB (3 Brgs to Spruce Run)

NJ SPILL:

Name: RESIDENCE AT
Address: 40 UNION RD
City,State,Zip: CLINTON, NJ
Trenton Dispatch Log Number: 20552
Case Number: 98-02-25-1050-32
Notify Type: Citizen
Date Received: 02/25/1998
Location: Other
Other Location: Not reported
Incident Date: 02/03/1996
Incident Time: Not reported
A310 Letter: True
Ref. Code: 101
COMU: 1005
CAS Number: Not reported
Hazardous: Not reported
Incident Location: Not reported
Facility Type: Residential
Facility Phone: - -
Substance(s): Not reported
Substance Type: Not reported
Substance Identity: Not reported
TCPA Chemical: Not reported
Hazrds Material: Not reported
Amnt Released: Not reported
Release VE: Not reported
Contained: Not reported
Release Type: Not reported
Incident Desc: Not reported
Status at Spill: 1/550 GAL UST ABANDONED IN PLACE ON 2/03/96. SOIL SAMPLES TAKEN 2/02/98
SHOW CONTAMINATION. NO REMOVAL OR CLEAN UP BEING DONE.
NJ Spill Date: Not reported
NJ Spill Time: Not reported
NJ Spill Name: Not reported
NJ Spill Title: Not reported
NJ Spill Phone: Not reported
Other Date: Not reported
Other Time: Not reported
Other Name: Not reported
Other Title: Not reported
Other Phone: Not reported
Injuries: No
Public Exposure: No
Road Closed: No
Facility Evacuation: No
Receiving Water: Not reported

Map ID
Direction
Distance
Elevation

MAP FINDINGS

Site

Database(s)

EDR ID Number
EPA ID Number

40 UNION ROAD (Continued)

S105323703

Public Evacuation:	No
Police at Scene:	No
Firemen at Scene:	No
Contamination of:	Land
Nature of Incident:	Not reported
Wind Direction/Speed:	0
Assistance Requested:	No
Memo. Of Understanding:	No
Drill/trng Exercise:	No
Operator:	JULIE
Contact Name:	Not reported
Caller Name:	REDACTED
Caller Title:	Not reported
Caller Address:	Not reported
Caller City,St,Zip:	Not reported
Caller Phone:	Not reported
Responsible Party:	Known
Responsible Party Name:	CITIZEN
Responsible Party Contact:	PAT WINECKER
Responsible Party Title:	PROP OWNER
Responsible Party Telephone:	609-292-9895
Responsible Party Street:	25 LINDEN CT
Responsible Party Municipality:	FLEMINGTON
Responsible Party State:	NJ
Responsible Party Zip:	08822
Responsible City,St,Zip:	FLEMINGTON, NJ
Responsible Party County:	HUNTERDON
Local Municipality:	No
Local Municipality Name:	Not reported
Local Municipality Title:	Not reported
Local Municipality Phone:	Not reported
Local Municipality Date:	Not reported
Local Municipality Time:	Not reported
Incident Name:	Not reported
Incident Referred To:	Not reported
Incident Region:	Not reported
Incident Phone:	Not reported
Incident Date:	Not reported
Comments:	Not reported
Date A310 Letter Printed:	Not reported
Date Local Authority Was Notified:	Not reported
Date Update:	Not reported
Date Report Faxed to Local Authority:	Not reported
Local Authority Notification Date:	Not reported
Reporter Name:	Not reported
Reporter Type:	Not reported
Rep Received Date:	Not reported
Reporter Title:	Not reported
Reporter Orgzn:	Not reported
Reporter Address:	Not reported
Reporter City,St,Zip:	Not reported
Reporter County:	Not reported
Incident Type:	Not reported
Incident Status:	Not reported
Incident Source Category:	Not reported
Incident Source Name:	Not reported
Incident Source Address:	Not reported

Map ID
Direction
Distance
Elevation

MAP FINDINGS

Site

Database(s)

EDR ID Number
EPA ID Number

40 UNION ROAD (Continued)

S105323703

Incident Source Address 2: Not reported
Incident Source City,St,Zip: Not reported
Incident Source County: Not reported
DEP Requested: Not reported
Confidential: Not reported

80
SW
1/2-1
0.640 mi.
3378 ft.

33 UNION ROAD
33 UNION RD
CLINTON TOWN, NJ 08809

SHWS **S108518707**
VCP **N/A**

Relative:
Higher

SHWS:
Name: 33 UNION ROAD
Address: 33 UNION RD
City,State,Zip: CLINTON TOWN, NJ
Site ID: 352525
Status: Closed
Home Owner: Yes
PI Number: 435106

Actual:
306 ft.

Detail As Of April 2012:
X Coord Site: Not reported
X Coord PI: Not reported
Y Coord Site: Not reported
Y Coord PI: Not reported

VCP:
Incident Number: 06-10-10-0831-49
MOA Execution Date: 05/03/2007
Type Of Vcp File: CURRENT
PI Number: 435106
Case Type(Case Type): MOA
Case Contact: Department Not reported
Case Contact Name: ROGER COOK
Case Contact: Organization Not reported
Case Contact: Address: Line1 33 UNION RD
Case Contact: Address: Line2 Not reported
Case Contact: Address: Line3 Not reported
Case Contact City,St,Zip: Clinton, NJ 08809

81
SSW
1/2-1
0.650 mi.
3431 ft.

12 HANCOCK ST
CLINTON TOWN, NJ 08809

SHWS **S111008233**
NJ Release **N/A**

Relative:
Lower

SHWS:
Name: 12 HANCOCK STREET
Address: 12 HANCOCK ST
City,State,Zip: CLINTON TOWN, NJ
Site ID: 443220
Status: Closed
Home Owner: Yes
PI Number: 557191

Actual:
195 ft.

Map ID
Direction
Distance
Elevation

MAP FINDINGS

Site

Database(s)

EDR ID Number
EPA ID Number

(Continued)

S111008233

Detail As Of April 2012:

X Coord Site: Not reported
X Coord PI: Not reported
Y Coord Site: Not reported
Y Coord PI: Not reported

NJ Release:

Name: Not reported
Address: 12 HANCOCK ST
City,State,Zip: CLINTON TOWN, NJ 08809
Facility Type: Residential
Facility Phone: Not reported
Incident Date: 03/29/2011
Incident Time: Not reported
Trenton Dispatch Log Number: 381680
Case Number: 11-03-29-0818-07
Date Received: 03/29/2011
Nature of Incident: Not reported
Operator: Not reported
Incident Type: Underground Storage Tank
Incident Location: RESIDENCE
Location: Not reported
Other Location: Not reported
Contact Name: Not reported
Caller Name: Not reported
Caller Title: Not reported
Caller Address: Not reported
Caller City,St,Zip: Not reported
Caller Telephone: Not reported
Substance(s): Not reported
Substance Type: Not reported
Substance Identity: Not reported
CAS Number: Not reported
A310 Letter: Not reported
TCPA Chemical: Not reported
Hazrds Material: Not reported
COMU: Not reported
Ref. Code: Not reported
Amt Released: Not reported
Contained: Not reported
Release Type: Not reported
Release VE: Not reported
Injuries: No
Public Exposure: No
Facility Evacuation: No
Police at Scene: No
Firemen at Scene: No
Contamination of: Not reported
Receiving Water: Not reported
Status at Spill: Not reported
NJ Spill Date: Not reported
NJ Spill Time: Not reported
NJ Spill Name: Not reported
NJ Spill Title: Not reported
NJ Spill Phone: Not reported
Other Date: Not reported

Map ID
Direction
Distance
Elevation

MAP FINDINGS

Site

Database(s)

EDR ID Number
EPA ID Number

(Continued)

S111008233

Other Time:	Not reported
Other Name:	Not reported
Other Title:	Not reported
Other Telephone:	Not reported
Public Evacuation:	No
Assistance Requested:	Not reported
Wind Direction/Speed:	Not reported
Local Municipality Notified:	Not reported
Local Municipality Name:	Not reported
Local Municipality Title:	Not reported
Local Municipality Telephone:	Not reported
Local Municipality Date:	Not reported
Local Municipality Time:	Not reported
Incident Description:	Not reported
Incident Name:	Not reported
Incident Referred To:	Not reported
Incident Region:	Not reported
Incident Telephone:	Not reported
Incident Date:	Not reported
Incident time:	Not reported
Incident ITM:	Not reported
Comments:	Not reported
Date A310 Letter Printed:	Not reported
Date Local Authority Was Notified:	Not reported
Date Updated:	Not reported
Date Report Faxed to Local Authority:	Not reported
Local Authority Notification Date:	Not reported
Rep Receive Date:	03/29/2011
Reporter Type:	Other
Reporter Name:	REDACTED
Reporter Title:	REDACTED
Reporter Org:	REDACTED
Reporter Address:	Not reported
Reporter City,St,Zip:	Not reported
Reporter County:	Not reported
Incident Status:	Terminated
Incident Category Source:	Other
Incident Source Name:	JOHN BRASELMANN
Incident Source Address:	12 HANCOCK ST
Incident Source Address 2:	Not reported
Incident Source City,St,Zip:	Clinton Town, NJ 08809
Incident Source County:	Hunterdon
DEP Requested:	No
Confidential:	Not reported
Notify Type:	Not reported
Road Closed:	Not reported
Direction:	Not reported
Responsible Party:	Not reported
Responsible Party Name:	Not reported
Responsible Party Contact:	Not reported
Responsible Party Title:	Not reported
Responsible Party Phone:	Not reported
Responsible Party Street:	Not reported
Responsible Party County:	Not reported
Responsible Party City,St,Zip:	Not reported
Memo. Of Understanding:	Not reported
Drill/trng Exercise:	Not reported

Map ID
Direction
Distance
Elevation

MAP FINDINGS

Site

Database(s)

EDR ID Number
EPA ID Number

(Continued)

S111008233

Hazardous: Not reported

82
ENE
1/2-1
0.656 mi.
3462 ft.

8 MELODY LANE
8 MELODY LN
CLINTON TWP, NJ 08801

SHWS
NJEMS
NJ Release

S102488275
N/A

Relative:
Higher
Actual:
261 ft.

SHWS:
Name: 8 MELODY LANE
Address: 8 MELODY LN
City,State,Zip: CLINTON TWP, NJ
Site ID: 78576
Status: Closed
Home Owner: No
PI Number: G000030217

Detail As Of April 2012:

X Coord Site: Not reported
X Coord PI: Not reported
Y Coord Site: Not reported
Y Coord PI: Not reported

NJEMS:

Name: 8 MELODY LANE
Address: 8 MELODY LN
City,State,Zip: CLINTON TWP, NJ 08801
Site Id: 78576
Municipality: CLINTON TWP
Municipality Name From Spatial Overlay: CLINTON TWP
GNIS Civil Code For Municipality: 882177
Municipal Code (NJ-1040): 1006
X Coord: 380805
Y Coord: 661178
Coord System: NJ STATE PLANE (NAD83) - USFEET
Coord Type: Exact Address Match
Coord Origin: DEP-GIS
State Standard Numeric Code From Spatial Overlay: 1006
Unique Feature Number For Municipality From Spatial Overlay: 3401913750
Eleven Digit Hydrologic Unit Code From Spatial Overlay: 02030105010
Fourteen Digit Hydrologic Unit Code From Spatial Overlay: 02030105010080
Watershed Management Area Number From Spatial Overlay: 08
Watershed Management Area Name From Spatial Overlay: North and South Branch Raritan
Water Region Code From Spatial Overlay: 2
Water Region Name From Spatial Overlay: Raritan
Sub Watershed Name From Overlay: Raritan R SB(Spruce Run-StoneMill gage)
Watershed Name From Spatial Overlay: Raritan River SB (above Spruce Run)

NJ Release:

Name: RESIDENCE AT
Address: 8 MELODY LN
City,State,Zip: CLINTON TWP, NJ
Facility Type: Residential
Facility Phone: Not reported
Incident Date: 11/14/1996
Incident Time: 1335
Trenton Dispatch Log Number: 18277

Map ID
Direction
Distance
Elevation

MAP FINDINGS

Site

Database(s)

EDR ID Number
EPA ID Number

8 MELODY LANE (Continued)

S102488275

Case Number:	96-11-14-1437-01
Date Received:	11/14/1996
Nature of Incident:	Other
Operator:	JULIE1
Incident Type:	Not reported
Incident Location:	Not reported
Location:	Other
Other Location:	Not reported
Contact Name:	Not reported
Caller Name:	REDACTED
Caller Title:	Not reported
Caller Address:	Not reported
Caller City,St,Zip:	Not reported
Caller Telephone:	Not reported
Substance(s):	OIL FUEL
Substance Type:	Liquid
Substance Identity:	Known
CAS Number:	Not reported
A310 Letter:	Yes
TCPA Chemical:	No
Hazrds Material:	Yes
COMU:	1006
Ref. Code:	101
Amt Released:	UNKNOWN
Contained:	Yes
Release Type:	Terminated
Release VE:	Not reported
Injuries:	No
Public Exposure:	No
Facility Evacuation:	No
Police at Scene:	No
Firemen at Scene:	No
Contamination of:	Land
Receiving Water:	Not reported
Status at Spill:	1/550 GAL UST REMOVED.SOIL AND GROUND WATER CONTAMINATION FOUND.CLEAN UP BEING DONE
NJ Spill Date:	Not reported
NJ Spill Time:	Not reported
NJ Spill Name:	Not reported
NJ Spill Title:	Not reported
NJ Spill Phone:	Not reported
Other Date:	Not reported
Other Time:	Not reported
Other Name:	Not reported
Other Title:	Not reported
Other Telephone:	Not reported
Public Evacuation:	No
Assistance Requested:	No
Wind Direction/Speed:	Not reported
Local Municipality Notified:	Not reported
Local Municipality Name:	CLINTON TWP
Local Municipality Title:	Not reported
Local Municipality Telephone:	908-735-7233
Local Municipality Date:	11/25/1996
Local Municipality Time:	Not reported
Incident Description:	U.S.T.
Incident Name:	Not reported

Map ID
Direction
Distance
Elevation

MAP FINDINGS

Site

Database(s)

EDR ID Number
EPA ID Number

8 MELODY LANE (Continued)

S102488275

Incident Referred To: DRPSR
Incident Region: BFO-CAS
Incident Telephone: Not reported
Incident Date: 11/14/1996
Incident time: Not reported
Incident ITM: B
Comments: Not reported
Date A310 Letter Printed: 1996-11-14 00:00:00
Date Local Authority Was Notified: Not reported
Date Updated: Not reported
Date Report Faxed to Local Authority: 1996-11-14 00:00:00
Local Authority Notification Date: Not reported
Rep Receive Date: Not reported
Reporter Type: Not reported
Reporter Name: Not reported
Reporter Title: Not reported
Reporter Org: Not reported
Reporter Address: Not reported
Reporter City,St,Zip: Not reported
Reporter County: Not reported
Incident Status: Not reported
Incident Category Source: Not reported
Incident Source Name: Not reported
Incident Source Address: Not reported
Incident Source Address 2: Not reported
Incident Source City,St,Zip: Not reported
Incident Source County: Not reported
DEP Requested: Not reported
Confidential: Not reported
Notify Type: Not reported
Road Closed: Not reported
Direction: Not reported
Responsible Party: Known
Responsible Party Name: CITIZEN
Responsible Party Contact: ROSATO,JOHN
Responsible Party Title: OWNER
Responsible Party Phone: 908-735-9018
Responsible Party Street: 8 MELODY LN
Responsible Party County: HUNTERDON
Responsible Party City,St,Zip: CLINTON, NJ
Memo. Of Understanding: Not reported
Drill/trng Exercise: Not reported
Hazardous: Not reported

83
South
1/2-1
0.662 mi.
3495 ft.

19 HANCOCK STREET
19 HANCOCK ST
CLINTON TOWN, NJ 08809

SHWS S115582796
NJEMS N/A

Relative:
Lower
Actual:
191 ft.

SHWS:
Name: 19 HANCOCK STREET
Address: 19 HANCOCK ST
City,State,Zip: CLINTON TOWN, NJ
Site ID: 458404
Status: Closed
Home Owner: Yes
PI Number: 578273

Map ID
Direction
Distance
Elevation

MAP FINDINGS

Site

Database(s)

EDR ID Number
EPA ID Number

19 HANCOCK STREET (Continued)

S115582796

Detail As Of April 2012:

X Coord Site: Not reported
X Coord PI: Not reported
Y Coord Site: Not reported
Y Coord PI: Not reported

NJEMS:

Name: 19 HANCOCK STREET
Address: 19 HANCOCK ST
City,State,Zip: CLINTON TOWN, NJ 08809
Site Id: 458404
Municipality: CLINTON TOWN
Municipality Name From Spatial Overlay: CLINTON TOWN
GNIS Civil Code For Municipality: 885189
Municipal Code (NJ-1040): 1005
X Coord: 377086
Y Coord: 655485
Coord System: NJ STATE PLANE (NAD83) - USFEET
Coord Type: GIS Parcel Centroid
Coord Orign: DEP-GIS
State Standard Numeric Code From Spatial Overlay: 1005
Unique Feature Number For Municipality From Spatial Overlay: 3401913720
Eleven Digit Hydrologic Unit Code From Spatial Overlay: 02030105020
Fourteen Digit Hydrologic Unit Code From Spatial Overlay: 02030105020040
Watershed Management Area Number From Spatial Overlay: 08
Watershed Management Area Name From Spatial Overlay: North and South Branch Raritan
Water Region Code From Spatial Overlay: 2
Water Region Name From Spatial Overlay: Raritan
Sub Watershed Name From Overlay: Spruce Run Reservoir / Willoughby Brook
Watershed Name From Spatial Overlay: Raritan River SB (3 Brgs to Spruce Run)

84
SSW
1/2-1
0.678 mi.
3580 ft.

CLINTON SHELL
82 W MAIN ST
CLINTON TOWN, NJ

SHWS S109306466
N/A

Relative:
Lower

SHWS:

Name: CLINTON SHELL
Address: 82 W MAIN ST
City,State,Zip: CLINTON TOWN, NJ
Site ID: 6788
Status: Closed
Home Owner: No
PI Number: 011696

Actual:
198 ft.

Detail As Of April 2012:

X Coord Site: Not reported
X Coord PI: Not reported
Y Coord Site: Not reported
Y Coord PI: Not reported

Map ID
Direction
Distance
Elevation

MAP FINDINGS

EDR ID Number
EPA ID Number

85
NE
1/2-1
0.686 mi.
3623 ft.

9 MELODY LANE
9 MELODY LN
CLINTON TWP, NJ 08809

SHWS **S116227968**
NJEMS **N/A**

Relative:
Higher

SHWS:

Actual:
270 ft.

Name: 9 MELODY LANE
Address: 9 MELODY LN
City,State,Zip: CLINTON TWP, NJ
Site ID: 486316
Status: Closed
Home Owner: Yes
PI Number: 613395

Detail As Of April 2012:

X Coord Site: Not reported
X Coord PI: Not reported
Y Coord Site: Not reported
Y Coord PI: Not reported

NJEMS:

Name: 9 MELODY LANE
Address: 9 MELODY LN
City,State,Zip: CLINTON TWP, NJ 08809
Site Id: 486316
Municipality: CLINTON TWP
Municipality Name From Spatial Overlay: CLINTON TWP
GNIS Civil Code For Municipality: 882177
Municipal Code (NJ-1040): 1006
X Coord: 380844
Y Coord: 661403
Coord System: NJ STATE PLANE (NAD83) - USFEET
Coord Type: Exact Address Match
Coord Orign: DEP-GIS
State Standard Numeric Code From Spatial Overlay: 1006
Unique Feature Number For Municipality From Spatial Overlay: 3401913750
Eleven Digit Hydrologic Unit Code From Spatial Overlay: 02030105010
Fourteen Digit Hydrologic Unit Code From Spatial Overlay: 02030105010080
Watershed Management Area Number From Spatial Overlay: 08
Watershed Management Area Name From Spatial Overlay: North and South Branch Raritan
Water Region Code From Spatial Overlay: 2
Water Region Name From Spatial Overlay: Raritan
Sub Watershed Name From Overlay: Raritan R SB(Spruce Run-StoneMill gage)
Watershed Name From Spatial Overlay: Raritan River SB (above Spruce Run)

86
SW
1/2-1
0.696 mi.
3676 ft.

28 LINGERT AVENUE
28 LINGERT AVE
CLINTON TOWN, NJ 08809

SHWS **S108656674**
VCP **N/A**

Relative:
Higher

SHWS:

Actual:
291 ft.

Name: 28 LINGERT AVENUE
Address: 28 LINGERT AVE
City,State,Zip: CLINTON TOWN, NJ
Site ID: 357277
Status: Closed
Home Owner: Yes
PI Number: 441176

Map ID
Direction
Distance
Elevation

MAP FINDINGS

Site

Database(s)

EDR ID Number
EPA ID Number

28 LINGERT AVENUE (Continued)

S108656674

Detail As Of April 2012:

X Coord Site: Not reported
X Coord PI: Not reported
Y Coord Site: Not reported
Y Coord PI: Not reported

VCP:

Incident Number: 06-04-27-1016-24
MOA Execution Date: 07/20/2007
Type Of Vcp File: CURRENT
Pi Number: 441176
Case Type(Case Type): MOA
Case Contact: Department Not reported
Case Contact Name: KATHRYN LANGSTON
Case Contact: Organization Not reported
Case Contact: Address: Line1 28 LINGERT AVE
Case Contact: Address: Line2 Not reported
Case Contact: Address: Line3 Not reported
Case Contact City,St,Zip: Clinton, NJ 08809

87
East
1/2-1
0.703 mi.
3710 ft.

74 FARVIEW DRIVE
74 FAIRVIEW DR
CLINTON TWP, NJ

SHWS S109310069
N/A

Relative:
Higher
Actual:
241 ft.

SHWS:
Name: 74 FARVIEW DRIVE
Address: 74 FAIRVIEW DR
City,State,Zip: CLINTON TWP, NJ
Site ID: 78408
Status: Closed
Home Owner: No
PI Number: G000028483

Detail As Of April 2012:

X Coord Site: Not reported
X Coord PI: Not reported
Y Coord Site: Not reported
Y Coord PI: Not reported

W88
SSW
1/2-1
0.703 mi.
3712 ft.

EXPRESS GAS
98 RT 173
CLINTON TOWN, NJ
Site 1 of 2 in cluster W

SHWS S113883935
LUST N/A

Relative:
Lower
Actual:
203 ft.

SHWS:
Name: EXPRESS GAS
Address: 98 RT 173
City,State,Zip: CLINTON TOWN, NJ
Site ID: 6787
Status: Active
Home Owner: No
PI Number: 005789

Map ID
Direction
Distance
Elevation

MAP FINDINGS

Site

Database(s)

EDR ID Number
EPA ID Number

EXPRESS GAS (Continued)

S113883935

Detail As Of April 2012:

X Coord Site: Not reported
X Coord PI: Not reported
Y Coord Site: Not reported
Y Coord PI: Not reported

LUST:

Name: EXPRESS GAS
Address: 98 RT 173
City,State,Zip: CLINTON TOWN, NJ
Case ID: 005789
Activity Number: LSR130001

W89 CLINTON GAS
SSW 98 RT 173
1/2-1 CLINTON TOWN, NJ 08809
0.705 mi.
3721 ft. Site 2 of 2 in cluster W

SHWS U003563908
HIST HWS N/A

Relative:
Lower
Actual:
206 ft.

SHWS:
Name: CLINTON GAS
Address: 98 RT 173
City,State,Zip: CLINTON TOWN, NJ
Site ID: 6787
Status: Active
Home Owner: Not reported
PI Number: 005789

Detail As Of April 2012:

X Coord Site: Not reported
X Coord PI: Not reported
Y Coord Site: Not reported
Y Coord PI: Not reported

Name: CLINTON GAS
Address: 98 RT 173
City,State,Zip: CLINTON TOWN, NJ
Site ID: 6787
Status: Closed
Home Owner: No
PI Number: 005789

Detail As Of April 2012:

X Coord Site: Not reported
X Coord PI: Not reported
Y Coord Site: Not reported
Y Coord PI: Not reported

HIST SHWS:

Case Status: Active
Status Date: 7/8/1992
Case ID: 005789
Contact: BSCM
Sub Section Label: A: Sites with On-Site Sources of Contamination
Site Municipality: 1005
Remedial Level Code: C2
Classification exception area dt: Ongoing

Map ID
Direction
Distance
Elevation

MAP FINDINGS

Site

Database(s)

EDR ID Number
EPA ID Number

CLINTON GAS (Continued)

U003563908

Classification exception area dt: 1/29/2002
Deed Notice Status: None
Deed Notice Date: Not reported
Engineering Control Status: None
Engineering Control Date: Not reported
National Priorities List Status: Not reported
National Priorities List Date: Not reported
X Coordinate: 375565
Y Coordinate: 655722
Coordinate System: NJ State Plane (NAD83) - USFEET

X90
North
1/2-1
0.708 mi.
3740 ft.

CLINTON VALERO
1747 RT 31
CLINTON TWP, NJ
Site 1 of 3 in cluster X

SHWS S121976036
N/A

Relative:
Higher
Actual:
258 ft.

SHWS:
Name: CLINTON VALERO
Address: 1747 RT 31
City,State,Zip: CLINTON TWP, NJ
Site ID: 61011
Status: Active
Home Owner: No
PI Number: 94236

Detail As Of April 2012:
X Coord Site: Not reported
X Coord PI: Not reported
Y Coord Site: Not reported
Y Coord PI: Not reported

X91
North
1/2-1
0.708 mi.
3740 ft.

CLINTON VALERO
1747 RT 31 S
CLINTON TWP, NJ 08833
Site 2 of 3 in cluster X

SHWS S125903750
INST CONTROL N/A

Relative:
Higher
Actual:
258 ft.

SHWS:
Name: CLINTON VALERO
Address: 1747 RT 31 S
City,State,Zip: CLINTON TWP, NJ
Site ID: 61011
Status: Active
Home Owner: Not reported
PI Number: 94236

Detail As Of April 2012:
X Coord Site: Not reported
X Coord PI: Not reported
Y Coord Site: Not reported
Y Coord PI: Not reported

INST CONTROL:
Name: CLINTON VALERO
Address: 1747 RT 31 S
Address 2: Not reported

Map ID
Direction
Distance
Elevation

MAP FINDINGS

Site

Database(s)

EDR ID Number
EPA ID Number

CLINTON VALERO (Continued)

S125903750

City,State,Zip: CLINTON TWP, NJ 08833
PI Number: 94236
PI Name: CLINTON VALERO
Date Established: 01/31/2020
Date Closed/Lifted: Not reported
Intermediate Durations: Yes
CEA Duration: Not reported
CEA Case Track #: 130766
CEA Name: Valero Gas Station
X Coord: 377930
Y Coord: 663232

CEA Descriptions (SI):
Tert-butyl alcohol

92
East
1/2-1
0.709 mi.
3741 ft.

34 GRAYROCK ROAD
34 GRAYROCK RD
CLINTON TWP, NJ 08809

SHWS S106580491
VCP N/A
NJEMS

Relative:
Higher
Actual:
263 ft.

SHWS:
Name: 34 GRAYROCK ROAD
Address: 34 GRAYROCK RD
City,State,Zip: CLINTON TWP, NJ
Site ID: 167160
Status: Closed
Home Owner: Yes
PI Number: 219749

Detail As Of April 2012:
X Coord Site: Not reported
X Coord PI: Not reported
Y Coord Site: Not reported
Y Coord PI: Not reported

VCP:
Incident Number: 03-12-22-1433-10
MOA Execution Date: 01/15/2004
Type Of Vcp File: HISTORICAL
PI Number: Not reported
Case Type(Case Type): Not reported
Case Contact: Department Not reported
Case Contact Name: Not reported
Case Contact: Organization Wilda D Johnson Estate
Case Contact: Address: Line1 Not reported
Case Contact: Address: Line2 Not reported
Case Contact: Address: Line3 Not reported
Case Contact City,St,Zip: Not reported

NJEMS:
Name: 34 GRAYROCK ROAD
Address: 34 GRAYROCK RD
City,State,Zip: CLINTON TWP, NJ 08801
Site Id: 167160
Municipality: CLINTON TWP
Municipality Name From Spatial Overlay: CLINTON TWP

Map ID
Direction
Distance
Elevation

MAP FINDINGS

Site

Database(s)

EDR ID Number
EPA ID Number

34 GRAYROCK ROAD (Continued)

S106580491

GNIS Civil Code For Municipality: 882177
Municipal Code (NJ-1040): 1006
X Coord: 382146
Y Coord: 659573
Coord System: NJ STATE PLANE (NAD83) - USFEET
Coord Type: GIS Parcel Centroid
Coord Orign: DEP-GIS
State Standard Numeric Code From Spatial Overlay: 1006
Unique Feature Number For Municipality From Spatial Overlay: 3401913750
Eleven Digit Hydrologic Unit Code From Spatial Overlay: 02030105020
Fourteen Digit Hydrologic Unit Code From Spatial Overlay: 02030105020050
Watershed Management Area Number From Spatial Overlay: 08
Watershed Management Area Name From Spatial Overlay: North and South Branch Raritan
Water Region Code From Spatial Overlay: 2
Water Region Name From Spatial Overlay: Raritan
Sub Watershed Name From Overlay: Beaver Brook (Clinton)
Watershed Name From Spatial Overlay: Raritan River SB (3 Brdgs to Spruce Run)

93
SE
1/2-1
0.714 mi.
3772 ft.

5 HUNTS MILL ROAD
5 HUNTS MILL RD
CLINTON TOWN, NJ 08802

SHWS **S105009582**
VCP **N/A**
NJEMS

Relative:
Higher

Actual:
259 ft.

SHWS:
Name: 5 HUNTS MILL ROAD
Address: 5 HUNTS MILL RD
City,State,Zip: CLINTON TOWN, NJ
Site ID: 80596
Status: Closed
Home Owner: No
PI Number: G000044483

Detail As Of April 2012:

X Coord Site: Not reported
X Coord PI: Not reported
Y Coord Site: Not reported
Y Coord PI: Not reported

VCP:

Incident Number: 00-06-28-1404-59
MOA Execution Date: 08/07/2000
Type Of Vcp File: HISTORICAL
Pi Number: Not reported
Case Type(Case Type): Not reported
Case Contact: Department Not reported
Case Contact Name: Not reported
Case Contact: Organization Not reported
Case Contact: Address: Line1 Not reported
Case Contact: Address: Line2 Not reported
Case Contact: Address: Line3 Not reported
Case Contact City,St,Zip: Not reported

NJEMS:

Name: 5 HUNTS MILL ROAD
Address: 5 HUNTS MILL RD
City,State,Zip: CLINTON TOWN, NJ 08809

Map ID
Direction
Distance
Elevation

MAP FINDINGS

Site

Database(s)

EDR ID Number
EPA ID Number

5 HUNTS MILL ROAD (Continued)

S105009582

Site Id:	80596
Municipality:	CLINTON TOWN
Municipality Name From Spatial Overlay:	CLINTON TOWN
GNIS Civil Code For Municipality:	885189
Municipal Code (NJ-1040):	1005
X Coord:	379931
Y Coord:	655878
Coord System:	NJ STATE PLANE (NAD83) - USFEET
Coord Type:	GIS Parcel Centroid
Coord Origin:	DEP-GIS
State Standard Numeric Code From Spatial Overlay:	1005
Unique Feature Number For Municipality From Spatial Overlay:	3401913720
Eleven Digit Hydrologic Unit Code From Spatial Overlay:	02030105020
Fourteen Digit Hydrologic Unit Code From Spatial Overlay:	02030105020070
Watershed Management Area Number From Spatial Overlay:	08
Watershed Management Area Name From Spatial Overlay:	North and South Branch Raritan
Water Region Code From Spatial Overlay:	2
Water Region Name From Spatial Overlay:	Raritan
Sub Watershed Name From Overlay:	Raritan R SB(River Rd to Spruce Run)
Watershed Name From Spatial Overlay:	Raritan River SB (3 Brgds to Spruce Run)

Y94
SW
1/2-1
0.718 mi.
3792 ft.

MEENAN OIL CO INC
108 MAIN ST
CLINTON TOWN, NJ

SHWS S109306459
N/A

Site 1 of 2 in cluster Y

Relative:
Lower

SHWS:	
Name:	MEENAN OIL CO INC
Address:	108 MAIN ST
City,State,Zip:	CLINTON TOWN, NJ
Site ID:	6782
Status:	Active
Home Owner:	No
PI Number:	010149

Actual:
221 ft.

Detail As Of April 2012:

X Coord Site:	Not reported
X Coord PI:	Not reported
Y Coord Site:	Not reported
Y Coord PI:	Not reported

95
SW
1/2-1
0.723 mi.
3816 ft.

11 LINGERT AVENUE
11 LINGERT AVE
CLINTON TOWN, NJ 08809

SHWS S113641316
NJEMS N/A

Relative:
Higher

SHWS:	
Name:	11 LINGERT AVENUE
Address:	11 LINGERT AVE
City,State,Zip:	CLINTON TOWN, NJ
Site ID:	66842
Status:	Closed
Home Owner:	Yes
PI Number:	G000009417

Actual:
242 ft.

Map ID
Direction
Distance
Elevation

MAP FINDINGS

Site

Database(s)

EDR ID Number
EPA ID Number

11 LINGERT AVENUE (Continued)

S113641316

Detail As Of April 2012:

X Coord Site: Not reported
X Coord PI: Not reported
Y Coord Site: Not reported
Y Coord PI: Not reported

NJEMS:

Name: 11 LINGERT AVENUE
Address: 11 LINGERT AVE
City,State,Zip: CLINTON TOWN, NJ 08809
Site Id: 66842
Municipality: CLINTON TOWN
Municipality Name From Spatial Overlay: CLINTON TOWN
GNIS Civil Code For Municipality: 885189
Municipal Code (NJ-1040): 1005
X Coord: 374720
Y Coord: 656147
Coord System: NJ STATE PLANE (NAD83) - USFEET
Coord Type: GIS Parcel Centroid
Coord Orign: DEP-GIS
State Standard Numeric Code From Spatial Overlay: 1005
Unique Feature Number For Municipality From Spatial Overlay: 3401913720
Eleven Digit Hydrologic Unit Code From Spatial Overlay: 02030105020
Fourteen Digit Hydrologic Unit Code From Spatial Overlay: 02030105020040
Watershed Management Area Number From Spatial Overlay: 08
Watershed Management Area Name From Spatial Overlay: North and South Branch Raritan
Water Region Code From Spatial Overlay: 2
Water Region Name From Spatial Overlay: Raritan
Sub Watershed Name From Overlay: Spruce Run Reservoir / Willoughby Brook
Watershed Name From Spatial Overlay: Raritan River SB (3 Brgs to Spruce Run)

96
SE
1/2-1
0.737 mi.
3892 ft.

**37 ALEXANDIA DRIVE
37 ALEXANDIA WAY
ALEXANDRIA TWP, NJ**

**SHWS S109297393
N/A**

Relative:
Higher
Actual:
249 ft.

SHWS:
Name: 37 ALEXANDIA DRIVE
Address: 37 ALEXANDIA WAY
City,State,Zip: ALEXANDRIA TWP, NJ
Site ID: 183092
Status: Closed
Home Owner: Yes
PI Number: 239574

Detail As Of April 2012:

X Coord Site: Not reported
X Coord PI: Not reported
Y Coord Site: Not reported
Y Coord PI: Not reported

Map ID
Direction
Distance
Elevation

MAP FINDINGS

Site

Database(s)

EDR ID Number
EPA ID Number

97
WSW
1/2-1
0.739 mi.
3901 ft.

36 LINGERT AVENUE
36 LINGERT AVE
CLINTON TOWN, NJ 08809

SHWS
NJEMS
NJ Release

S123120542
N/A

Relative:
Higher

Actual:
267 ft.

SHWS:
Name: 36 LINGERT AVENUE
Address: 36 LINGERT AVE
City,State,Zip: CLINTON TOWN, NJ
Site ID: 625306
Status: Closed
Home Owner: Yes
PI Number: 796581

Detail As Of April 2012:

X Coord Site: Not reported
X Coord PI: Not reported
Y Coord Site: Not reported
Y Coord PI: Not reported

NJEMS:

Name: 36 LINGERT AVENUE
Address: 36 LINGERT AVE
City,State,Zip: CLINTON TOWN, NJ 08809
Site Id: 625306
Municipality: CLINTON TOWN
Municipality Name From Spatial Overlay: CLINTON TOWN
GNIS Civil Code For Municipality: 885189
Municipal Code (NJ-1040): 1005
X Coord: 373998.24
Y Coord: 657011.97
Coord System: NJ STATE PLANE (NAD83) - USFEET
Coord Type: Digital Image
Coord Origin: DEP-SRP-GIS
State Standard Numeric Code From Spatial Overlay: 1005
Unique Feature Number For Municipality From Spatial Overlay: 3401913720
Eleven Digit Hydrologic Unit Code From Spatial Overlay: 02030105020
Fourteen Digit Hydrologic Unit Code From Spatial Overlay: 02030105020040
Watershed Management Area Number From Spatial Overlay: 08
Watershed Management Area Name From Spatial Overlay: North and South Branch Raritan
Water Region Code From Spatial Overlay: 2
Water Region Name From Spatial Overlay: Raritan
Sub Watershed Name From Overlay: Spruce Run Reservoir / Willoughby Brook
Watershed Name From Spatial Overlay: Raritan River SB (3 Brgds to Spruce Run)

NJ Release:

Name: Not reported
Address: 36 LINGERT AVE
City,State,Zip: CLINTON TOWN, NJ 08809
Facility Type: Residential
Facility Phone: Not reported
Incident Date: 08/30/2018
Incident Time: Not reported
Trenton Dispatch Log Number: 688381
Case Number: 18-08-30-1118-59
Date Received: 08/30/2018
Nature of Incident: Not reported
Operator: Not reported

Map ID
Direction
Distance
Elevation

MAP FINDINGS

Site

Database(s)

EDR ID Number
EPA ID Number

36 LINGERT AVENUE (Continued)

S123120542

Incident Type:	Underground Storage Tank
Incident Location:	RESIDENCE
Location:	Not reported
Other Location:	Not reported
Contact Name:	Not reported
Caller Name:	Not reported
Caller Title:	Not reported
Caller Address:	Not reported
Caller City,St,Zip:	Not reported
Caller Telephone:	Not reported
Substance(s):	Not reported
Substance Type:	Not reported
Substance Identity:	Not reported
CAS Number:	Not reported
A310 Letter:	Not reported
TCPA Chemical:	Not reported
Hazrds Material:	Not reported
COMU:	Not reported
Ref. Code:	Not reported
Amt Released:	Not reported
Contained:	Not reported
Release Type:	Not reported
Release VE:	Not reported
Injuries:	No
Public Exposure:	No
Facility Evacuation:	No
Police at Scene:	No
Firemen at Scene:	No
Contamination of:	Not reported
Receiving Water:	Not reported
Status at Spill:	Not reported
NJ Spill Date:	Not reported
NJ Spill Time:	Not reported
NJ Spill Name:	Not reported
NJ Spill Title:	Not reported
NJ Spill Phone:	Not reported
Other Date:	Not reported
Other Time:	Not reported
Other Name:	Not reported
Other Title:	Not reported
Other Telephone:	Not reported
Public Evacuation:	No
Assistance Requested:	Not reported
Wind Direction/Speed:	Not reported
Local Municipality Notified:	Not reported
Local Municipality Name:	Not reported
Local Municipality Title:	Not reported
Local Municipality Telephone:	Not reported
Local Municipality Date:	Not reported
Local Municipality Time:	Not reported
Incident Description:	Not reported
Incident Name:	Not reported
Incident Referred To:	Not reported
Incident Region:	Not reported
Incident Telephone:	Not reported
Incident Date:	Not reported
Incident time:	Not reported

Map ID
Direction
Distance
Elevation

MAP FINDINGS

Site

Database(s)

EDR ID Number
EPA ID Number

36 LINGERT AVENUE (Continued)

S123120542

Incident ITM: Not reported
Comments: Not reported
Date A310 Letter Printed: Not reported
Date Local Authority Was Notified: Not reported
Date Updated: Not reported
Date Report Faxed to Local Authority: Not reported
Local Authority Notification Date: Not reported
Rep Receive Date: 08/30/2018
Reporter Type: Other
Reporter Name: REDACTED
Reporter Title: REDACTED
Reporter Org: REDACTED
Reporter Address: Not reported
Reporter City,St,Zip: Not reported
Reporter County: Not reported
Incident Status: Terminated
Incident Category Source: Other
Incident Source Name: RHONDA WITWER
Incident Source Address: 36 LINGERT AVE
Incident Source Address 2: Not reported
Incident Source City,St,Zip: Clinton Town, NJ 08809
Incident Source County: Hunterdon
DEP Requested: No
Confidential: Not reported
Notify Type: Not reported
Road Closed: Not reported
Direction: Not reported
Responsible Party: Not reported
Responsible Party Name: Not reported
Responsible Party Contact: Not reported
Responsible Party Title: Not reported
Responsible Party Phone: Not reported
Responsible Party Street: Not reported
Responsible Party County: Not reported
Responsible Party City,St,Zip: Not reported
Memo. Of Understanding: Not reported
Drill/trng Exercise: Not reported
Hazardous: Not reported

Y98
SW
1/2-1
0.739 mi.
3904 ft.

110 WEST MAIN STREET
110 W MAIN ST
CLINTON TOWN, NJ
Site 2 of 2 in cluster Y

SHWS S110511790
N/A

Relative:
Lower

SHWS:
Name: 110 WEST MAIN STREET
Address: 110 W MAIN ST
City,State,Zip: CLINTON TOWN, NJ
Site ID: 408491
Status: Closed
Home Owner: Yes
PI Number: 511325

Actual:
218 ft.

Detail As Of April 2012:
X Coord Site: Not reported
X Coord PI: Not reported
Y Coord Site: Not reported

Map ID
Direction
Distance
Elevation

MAP FINDINGS

Site

Database(s)

EDR ID Number
EPA ID Number

110 WEST MAIN STREET (Continued)

S110511790

Y Coord PI: Not reported

X99
North
1/2-1
0.746 mi.
3941 ft.
Relative:
Higher
Actual:
260 ft.

SPEEDWAY 3458 / 7 ELEVEN 44766
1746 RT 31
CLINTON TWP, NJ
Site 3 of 3 in cluster X

SHWS **S129312359**
N/A

SHWS:
Name: SPEEDWAY 3458 / 7 ELEVEN 44766
Address: 1746 RT 31
City,State,Zip: CLINTON TWP, NJ
Site ID: 6786
Status: Closed
Home Owner: No
PI Number: 008411

Detail As Of April 2012:
X Coord Site: Not reported
X Coord PI: Not reported
Y Coord Site: Not reported
Y Coord PI: Not reported

100
SW
1/2-1
0.790 mi.
4171 ft.
Relative:
Higher
Actual:
224 ft.

72 LAKEVIEW AVENUE
72 LAKE VIEW AVE
CLINTON TOWN, NJ

SHWS **S109314863**
N/A

SHWS:
Name: 72 LAKEVIEW AVENUE
Address: 72 LAKE VIEW AVE
City,State,Zip: CLINTON TOWN, NJ
Site ID: 95928
Status: Closed
Home Owner: Yes
PI Number: 134974

Detail As Of April 2012:
X Coord Site: Not reported
X Coord PI: Not reported
Y Coord Site: Not reported
Y Coord PI: Not reported

101
SSE
1/2-1
0.826 mi.
4360 ft.
Relative:
Higher
Actual:
240 ft.

3 HELEN ROAD
3 HELEN RD
CLINTON, NJ 08809

SHWS **S110515038**
NJEMS **N/A**
NJ Release

SHWS:
Name: 3 HELEN ROAD
Address: 3 HELEN RD
City,State,Zip: CLINTON TOWN, NJ
Site ID: 427497
Status: Closed

Map ID
Direction
Distance
Elevation

MAP FINDINGS

Site

Database(s)

EDR ID Number
EPA ID Number

3 HELEN ROAD (Continued)

S110515038

Home Owner: Yes
PI Number: 535518

Detail As Of April 2012:

X Coord Site: Not reported
X Coord PI: Not reported
Y Coord Site: Not reported
Y Coord PI: Not reported

NJEMS:

Name: 3 HELEN ROAD
Address: 3 HELEN RD
City,State,Zip: CLINTON, NJ 08809
Site Id: 427497
Municipality: CLINTON TOWN
Municipality Name From Spatial Overlay: CLINTON TOWN
GNIS Civil Code For Municipality: 885189
Municipal Code (NJ-1040): 1005
X Coord: 379821
Y Coord: 655039
Coord System: NJ STATE PLANE (NAD83) - USFEET
Coord Type: Exact Address Match
Coord Origin: DEP-GIS
State Standard Numeric Code From Spatial Overlay: 1005
Unique Feature Number From Spatial Overlay: 3401913720
Eleven Digit Hydrologic Unit Code From Spatial Overlay: 02030105020
Fourteen Digit Hydrologic Unit Code From Spatial Overlay: 02030105020070
Watershed Management Area Number From Spatial Overlay: 08
Watershed Management Area Name From Spatial Overlay: North and South Branch Raritan
Water Region Code From Spatial Overlay: 2
Water Region Name From Spatial Overlay: Raritan
Sub Watershed Name From Overlay: Raritan R SB(River Rd to Spruce Run)
Watershed Name From Spatial Overlay: Raritan River SB (3 Brgds to Spruce Run)

NJ Release:

Name: Not reported
Address: 3 HELEN RD.
City,State,Zip: CLINTON TOWN, NJ 08809
Facility Type: Residential
Facility Phone: Not reported
Incident Date: 01/22/2010
Incident Time: Not reported
Trenton Dispatch Log Number: 339033
Case Number: 10-01-22-1057-17
Date Received: 01/22/2010
Nature of Incident: Not reported
Operator: Not reported
Incident Type: Underground Storage Tank
Incident Location: RESIDENCE
Location: Not reported
Other Location: Not reported
Contact Name: Not reported
Caller Name: Not reported
Caller Title: Not reported
Caller Address: Not reported
Caller City,St,Zip: Not reported
Caller Telephone: Not reported

Map ID
Direction
Distance
Elevation

MAP FINDINGS

Site

Database(s)

EDR ID Number
EPA ID Number

3 HELEN ROAD (Continued)

S110515038

Substance(s):	Not reported
Substance Type:	Not reported
Substance Identity:	Not reported
CAS Number:	Not reported
A310 Letter:	Not reported
TCPA Chemical:	Not reported
Hazrds Material:	Not reported
COMU:	Not reported
Ref. Code:	Not reported
Amt Released:	Not reported
Contained:	Not reported
Release Type:	Not reported
Release VE:	Not reported
Injuries:	No
Public Exposure:	No
Facility Evacuation:	No
Police at Scene:	No
Firemen at Scene:	No
Contamination of:	Not reported
Receiving Water:	Not reported
Status at Spill:	Not reported
NJ Spill Date:	Not reported
NJ Spill Time:	Not reported
NJ Spill Name:	Not reported
NJ Spill Title:	Not reported
NJ Spill Phone:	Not reported
Other Date:	Not reported
Other Time:	Not reported
Other Name:	Not reported
Other Title:	Not reported
Other Telephone:	Not reported
Public Evacuation:	No
Assistance Requested:	Not reported
Wind Direction/Speed:	Not reported
Local Municipality Notified:	Not reported
Local Municipality Name:	Not reported
Local Municipality Title:	Not reported
Local Municipality Telephone:	Not reported
Local Municipality Date:	Not reported
Local Municipality Time:	Not reported
Incident Description:	Not reported
Incident Name:	Not reported
Incident Referred To:	Not reported
Incident Region:	Not reported
Incident Telephone:	Not reported
Incident Date:	Not reported
Incident time:	Not reported
Incident ITM:	Not reported
Comments:	Not reported
Date A310 Letter Printed:	Not reported
Date Local Authority Was Notified:	Not reported
Date Updated:	Not reported
Date Report Faxed to Local Authority:	Not reported
Local Authority Notification Date:	Not reported
Rep Receive Date:	01/22/2010
Reporter Type:	Other
Reporter Name:	REDACTED

Map ID
Direction
Distance
Elevation

MAP FINDINGS

Site

Database(s)

EDR ID Number
EPA ID Number

3 HELEN ROAD (Continued)

S110515038

Reporter Title: REDACTED
Reporter Org: REDATED
Reporter Address: Not reported
Reporter City,St,Zip: Not reported
Reporter County: Not reported
Incident Status: Terminated
Incident Category Source: Other
Incident Source Name: OI PING CHENG
Incident Source Address: 3 HELEN RD.
Incident Source Address 2: Not reported
Incident Source City,St,Zip: Clinton Town, NJ 08809
Incident Source County: Hunterdon
DEP Requested: No
Confidential: Not reported
Notify Type: Not reported
Road Closed: Not reported
Direction: Not reported
Responsible Party: Not reported
Responsible Party Name: Not reported
Responsible Party Contact: Not reported
Responsible Party Title: Not reported
Responsible Party Phone: Not reported
Responsible Party Street: Not reported
Responsible Party County: Not reported
Responsible Party City,St,Zip: Not reported
Memo. Of Understanding: Not reported
Drill/trng Exercise: Not reported
Hazardous: Not reported

Z102 77 GRAYROCK ROAD
NNE 77 GRAYROCK RD
1/2-1 CLINTON TWP, NJ 08809
0.852 mi.
4500 ft. Site 1 of 2 in cluster Z

SHWS S108656965
VCP N/A
NJEMS
NJ Release

Relative: SHWS:
Lower Name: 77 GRAYROCK ROAD
Address: 77 GRAYROCK RD
Actual: City,State,Zip: CLINTON TWP, NJ
220 ft. Site ID: 355952
Status: Closed
Home Owner: Yes
PI Number: 439439

Detail As Of April 2012:
X Coord Site: Not reported
X Coord PI: Not reported
Y Coord Site: Not reported
Y Coord PI: Not reported

VCP:
Incident Number: 07-01-24-1043-52
MOA Execution Date: 06/21/2007
Type Of Vcp File: CURRENT
Pi Number: 439439
Case Type(Case Type): MOA
Case Contact: Department Not reported
Case Contact Name: CHARLENE TIERNEY

Map ID
Direction
Distance
Elevation

MAP FINDINGS

Site

Database(s)

EDR ID Number
EPA ID Number

77 GRAYROCK ROAD (Continued)

S108656965

Case Contact: Organization Not reported
Case Contact: Address: Line1 1909 PUDDING LN
Case Contact: Address: Line2 Not reported
Case Contact: Address: Line3 Not reported
Case Contact City,St,Zip: WAXHAW, NC 28173

NJEMS:

Name:	77 GRAYROCK ROAD
Address:	77 GRAYROCK RD
City,State,Zip:	CLINTON TWP, NJ 08809
Site Id:	355952
Municipality:	CLINTON TWP
Municipality Name From Spatial Overlay:	CLINTON TWP
GNIS Civil Code For Municipality:	882177
Municipal Code (NJ-1040):	1006
X Coord:	379798
Y Coord:	663481
Coord System:	NJ STATE PLANE (NAD83) - USFEET
Coord Type:	Approx. Addr. Match
Coord Origin:	DEP-GIS
State Standard Numeric Code From Spatial Overlay:	1006
Unique Feature Number For Municipality From Spatial Overlay:	3401913750
Eleven Digit Hydrologic Unit Code From Spatial Overlay:	02030105010
Fourteen Digit Hydrologic Unit Code From Spatial Overlay:	02030105010080
Watershed Management Area Number From Spatial Overlay:	08
Watershed Management Area Name From Spatial Overlay:	North and South Branch Raritan
Water Region Code From Spatial Overlay:	2
Water Region Name From Spatial Overlay:	Raritan
Sub Watershed Name From Overlay:	Raritan R SB(Spruce Run-StoneMill gage)
Watershed Name From Spatial Overlay:	Raritan River SB (above Spruce Run)

NJ Release:

Name:	Not reported
Address:	77 GRAYROCK RD
City,State,Zip:	CLINTON TWP, NJ 08833
Facility Type:	Residential
Facility Phone:	Not reported
Incident Date:	07/01/2019
Incident Time:	Not reported
Trenton Dispatch Log Number:	720524
Case Number:	19-07-01-1407-45
Date Received:	07/01/2019
Nature of Incident:	Not reported
Operator:	Not reported
Incident Type:	Improper disposal/Storage
Incident Location:	SOUTH BRANCH OF THE RARITAN RIVER BEHIND
Location:	Not reported
Other Location:	Not reported
Contact Name:	Not reported
Caller Name:	Not reported
Caller Title:	Not reported
Caller Address:	Not reported
Caller City,St,Zip:	Not reported
Caller Telephone:	Not reported
Substance(s):	Not reported
Substance Type:	Not reported

Map ID
Direction
Distance
Elevation

MAP FINDINGS

Site

Database(s)

EDR ID Number
EPA ID Number

77 GRAYROCK ROAD (Continued)

S108656965

Substance Identity:	Not reported
CAS Number:	Not reported
A310 Letter:	Not reported
TCPA Chemical:	Not reported
Hazrds Material:	Not reported
COMU:	Not reported
Ref. Code:	Not reported
Amt Released:	Not reported
Contained:	Not reported
Release Type:	Not reported
Release VE:	Not reported
Injuries:	No
Public Exposure:	No
Facility Evacuation:	No
Police at Scene:	No
Firemen at Scene:	No
Contamination of:	Not reported
Receiving Water:	Not reported
Status at Spill:	Not reported
NJ Spill Date:	Not reported
NJ Spill Time:	Not reported
NJ Spill Name:	Not reported
NJ Spill Title:	Not reported
NJ Spill Phone:	Not reported
Other Date:	Not reported
Other Time:	Not reported
Other Name:	Not reported
Other Title:	Not reported
Other Telephone:	Not reported
Public Evacuation:	No
Assistance Requested:	Not reported
Wind Direction/Speed:	Not reported
Local Municipality Notified:	Not reported
Local Municipality Name:	Not reported
Local Municipality Title:	Not reported
Local Municipality Telephone:	Not reported
Local Municipality Date:	Not reported
Local Municipality Time:	Not reported
Incident Description:	Not reported
Incident Name:	Not reported
Incident Referred To:	Not reported
Incident Region:	Not reported
Incident Telephone:	Not reported
Incident Date:	Not reported
Incident time:	Not reported
Incident ITM:	Not reported
Comments:	Not reported
Date A310 Letter Printed:	Not reported
Date Local Authority Was Notified:	Not reported
Date Updated:	Not reported
Date Report Faxed to Local Authority:	Not reported
Local Authority Notification Date:	Not reported
Rep Receive Date:	07/01/2019
Reporter Type:	Anonymous
Reporter Name:	REDACTED
Reporter Title:	REDACTED
Reporter Org:	REDACTED

Map ID
Direction
Distance
Elevation

MAP FINDINGS

Site

Database(s)

EDR ID Number
EPA ID Number

77 GRAYROCK ROAD (Continued)

S108656965

Reporter Address: Not reported
Reporter City,St,Zip: Not reported
Reporter County: Not reported
Incident Status: Terminated
Incident Category Source: Other
Incident Source Name: UNKNOWN
Incident Source Address: 77 GRAYROCK RD
Incident Source Address 2: Not reported
Incident Source City,St,Zip: Clinton Twp, NJ 08833
Incident Source County: Hunterdon
DEP Requested: No
Confidential: No
Notify Type: Not reported
Road Closed: Not reported
Direction: Not reported
Responsible Party: Not reported
Responsible Party Name: Not reported
Responsible Party Contact: Not reported
Responsible Party Title: Not reported
Responsible Party Phone: Not reported
Responsible Party Street: Not reported
Responsible Party County: Not reported
Responsible Party City,St,Zip: Not reported
Memo. Of Understanding: Not reported
Drill/trng Exercise: Not reported
Hazardous: Not reported

Z103
NNE
1/2-1
0.857 mi.
4523 ft.

79 GRAYROCK ROAD
79 GRAYROCK RD
CLINTON TWP, NJ 08801

Site 2 of 2 in cluster Z

SHWS **S116226135**
NJEMS **N/A**

Relative: SHWS:
Lower Name: 79 GRAYROCK ROAD
Address: 79 GRAYROCK RD
City,State,Zip: CLINTON TWP, NJ
Site ID: 129325
Status: Closed
Home Owner: Yes
PI Number: 171852

Actual:
218 ft.

Detail As Of April 2012:
X Coord Site: Not reported
X Coord PI: Not reported
Y Coord Site: Not reported
Y Coord PI: Not reported

NJEMS:
Name: 79 GRAYROCK ROAD
Address: 79 GRAYROCK RD
City,State,Zip: CLINTON TWP, NJ 08801
Site Id: 129325
Municipality: CLINTON TWP
Municipality Name From Spatial Overlay: CLINTON TWP
GNIS Civil Code For Municipality: 882177
Municipal Code (NJ-1040): 1006
X Coord: 379607

Map ID
Direction
Distance
Elevation

MAP FINDINGS

Site

Database(s)

EDR ID Number
EPA ID Number

79 GRAY ROCK ROAD (Continued)

S116226135

Y Coord: 663319
Coord System: NJ STATE PLANE (NAD83) - USFEET
Coord Type: GIS Parcel Centroid
Coord Origin: DEP-GIS
State Standard Numeric Code From Spatial Overlay: 1006
Unique Feature Number For Municipality From Spatial Overlay: 3401913750
Eleven Digit Hydrologic Unit Code From Spatial Overlay: 02030105010
Fourteen Digit Hydrologic Unit Code From Spatial Overlay: 02030105010080
Watershed Management Area Number From Spatial Overlay: 08
Watershed Management Area Name From Spatial Overlay: North and South Branch Raritan
Water Region Code From Spatial Overlay: 2
Water Region Name From Spatial Overlay: Raritan
Sub Watershed Name From Overlay: Raritan R SB(Spruce Run-StoneMill gage)
Watershed Name From Spatial Overlay: Raritan River SB (above Spruce Run)

**104
NE
1/2-1
0.867 mi.
4578 ft.**

**72 GRAY ROCK ROAD
72 GRAYROCK RD
CLINTON TWP, NJ 08809**

**SHWS S108255042
VCP N/A**

**Relative:
Higher**

SHWS:
Name: 72 GRAY ROCK ROAD
Address: 72 GRAYROCK RD
City,State,Zip: CLINTON TWP, NJ
Site ID: 230051
Status: Closed
Home Owner: Yes
PI Number: 301044

**Actual:
222 ft.**

Detail As Of April 2012:
X Coord Site: 380541
X Coord PI: Not reported
Y Coord Site: 663059
Y Coord PI: Not reported

VCP:
Incident Number: 06-03-01-0857-39
MOA Execution Date: 11/17/2006
Type Of Vcp File: CURRENT
Pi Number: 301044
Case Type(Case Type): MOA
Case Contact: Department Not reported
Case Contact Name: DELORES SAVARE
Case Contact: Organization Not reported
Case Contact: Address: Line1 72 GRAY ROCK RD
Case Contact: Address: Line2 Not reported
Case Contact: Address: Line3 Not reported
Case Contact City,St,Zip: Clinton, NJ 088091073

Map ID
Direction
Distance
Elevation

MAP FINDINGS

Site

Database(s)

EDR ID Number
EPA ID Number

105
SE
1/2-1
0.896 mi.
4733 ft.

BEAVER BROOK COUNTRY CLUB
25 COUNTRY CLUB DR
CLINTON TWP, NJ 08801

SHWS
NJEMS
NJ Release

S110035031
N/A

Relative:
Higher

SHWS:

Actual:
283 ft.

Name: BEAVER BROOK COUNTRY CLUB
Address: 25 COUNTRY CLUB DR
City,State,Zip: CLINTON TWP, NJ
Site ID: 52816
Status: Closed
Home Owner: No
PI Number: 020346

Detail As Of April 2012:

X Coord Site: Not reported
X Coord PI: Not reported
Y Coord Site: Not reported
Y Coord PI: Not reported

NJEMS:

Name: BEAVER BROOK COUNTRY CLUB
Address: 25 COUNTRY CLUB DR
City,State,Zip: CLINTON TWP, NJ 08801
Site Id: 52816
Municipality: CLINTON TWP
Municipality Name From Spatial Overlay: CLINTON TWP
GNIS Civil Code For Municipality: 882177
Municipal Code (NJ-1040): 1006
X Coord: 382491
Y Coord: 655258
Coord System: NJ STATE PLANE (NAD83) - USFEET
Coord Type: GPS
Coord Orign: DEP-GIS
State Standard Numeric Code From Spatial Overlay: 1006
Unique Feature Number For Municipality From Spatial Overlay: 3401913750
Eleven Digit Hydrologic Unit Code From Spatial Overlay: 02030105020
Fourteen Digit Hydrologic Unit Code From Spatial Overlay: 02030105020070
Watershed Management Area Number From Spatial Overlay: 08
Watershed Management Area Name From Spatial Overlay: North and South Branch Raritan
Water Region Code From Spatial Overlay: 2
Water Region Name From Spatial Overlay: Raritan
Sub Watershed Name From Overlay: Raritan R SB(River Rd to Spruce Run)
Watershed Name From Spatial Overlay: Raritan River SB (3 Brgds to Spruce Run)

NJ Release:

Name: Not reported
Address: 25 COUNTRY CLUB DRIVE
City,State,Zip: CLINTON TWP, NJ 08801
Facility Type: Other
Facility Phone: Not reported
Incident Date: 08/02/2017
Incident Time: Not reported
Trenton Dispatch Log Number: 648537
Case Number: 17-08-02-1028-32
Date Received: 08/02/2017
Nature of Incident: Not reported
Operator: Not reported

Map ID
Direction
Distance
Elevation

MAP FINDINGS

Site

Database(s)

EDR ID Number
EPA ID Number

BEAVER BROOK COUNTRY CLUB (Continued)

S110035031

Incident Type:	Fish & Wildlife
Incident Location:	BEAVER BROOK COUNTRY CLUB:
Location:	Not reported
Other Location:	Not reported
Contact Name:	Not reported
Caller Name:	Not reported
Caller Title:	Not reported
Caller Address:	Not reported
Caller City,St,Zip:	Not reported
Caller Telephone:	Not reported
Substance(s):	Not reported
Substance Type:	Not reported
Substance Identity:	Not reported
CAS Number:	Not reported
A310 Letter:	Not reported
TCPA Chemical:	Not reported
Hazrds Material:	Not reported
COMU:	Not reported
Ref. Code:	Not reported
Amt Released:	Not reported
Contained:	Not reported
Release Type:	Not reported
Release VE:	Not reported
Injuries:	No
Public Exposure:	No
Facility Evacuation:	No
Police at Scene:	No
Firemen at Scene:	No
Contamination of:	Not reported
Receiving Water:	Not reported
Status at Spill:	Not reported
NJ Spill Date:	Not reported
NJ Spill Time:	Not reported
NJ Spill Name:	Not reported
NJ Spill Title:	Not reported
NJ Spill Phone:	Not reported
Other Date:	Not reported
Other Time:	Not reported
Other Name:	Not reported
Other Title:	Not reported
Other Telephone:	Not reported
Public Evacuation:	No
Assistance Requested:	Not reported
Wind Direction/Speed:	Not reported
Local Municipality Notified:	Not reported
Local Municipality Name:	Not reported
Local Municipality Title:	Not reported
Local Municipality Telephone:	Not reported
Local Municipality Date:	Not reported
Local Municipality Time:	Not reported
Incident Description:	Not reported
Incident Name:	Not reported
Incident Referred To:	Not reported
Incident Region:	Not reported
Incident Telephone:	Not reported
Incident Date:	Not reported
Incident time:	Not reported

Map ID
Direction
Distance
Elevation

MAP FINDINGS

Site

Database(s)

EDR ID Number
EPA ID Number

BEAVER BROOK COUNTRY CLUB (Continued)

S110035031

Incident ITM: Not reported
Comments: Not reported
Date A310 Letter Printed: Not reported
Date Local Authority Was Notified: Not reported
Date Updated: Not reported
Date Report Faxed to Local Authority: Not reported
Local Authority Notification Date: Not reported
Rep Receive Date: 08/02/2017
Reporter Type: Citizen Complaint
Reporter Name: REDACTED
Reporter Title: REDACTED
Reporter Org: REDACTED
Reporter Address: Not reported
Reporter City,St,Zip: Not reported
Reporter County: Not reported
Incident Status: Terminated
Incident Category Source: Other
Incident Source Name: UNKNOWN
Incident Source Address: Not reported
Incident Source Address 2: Not reported
Incident Source City,St,Zip: NJ
Incident Source County: Not reported
DEP Requested: No
Confidential: Not reported
Notify Type: Not reported
Road Closed: Not reported
Direction: Not reported
Responsible Party: Not reported
Responsible Party Name: Not reported
Responsible Party Contact: Not reported
Responsible Party Title: Not reported
Responsible Party Phone: Not reported
Responsible Party Street: Not reported
Responsible Party County: Not reported
Responsible Party City,St,Zip: Not reported
Memo. Of Understanding: Not reported
Drill/trng Exercise: Not reported
Hazardous: Not reported

106
ESE
1/2-1
0.937 mi.
4949 ft.

**190 CENTER ST
CLINTON TWP, NJ 08833**

SHWS S121287876
NJ Release N/A

**Relative:
Higher**

SHWS:
Name: PROPOSED BANK
Address: 190 CENTER ST
City,State,Zip: CLINTON TWP, NJ
Site ID: 607130
Status: Closed
Home Owner: No
PI Number: 764453

**Actual:
225 ft.**

Detail As Of April 2012:

X Coord Site: Not reported
X Coord PI: Not reported
Y Coord Site: Not reported

Map ID
Direction
Distance
Elevation

MAP FINDINGS

Site

Database(s)

EDR ID Number
EPA ID Number

(Continued)

S121287876

Y Coord Pl: Not reported

NJ Release:

Name: Not reported
Address: 190 CENTER ST
City,State,Zip: CLINTON TWP, NJ 08833
Facility Type: Commercial
Facility Phone: Not reported
Incident Date: 10/16/2017
Incident Time: Not reported
Trenton Dispatch Log Number: 656395
Case Number: 17-10-16-1346-02
Date Received: 10/16/2017
Nature of Incident: Not reported
Operator: Not reported
Incident Type: Underground Storage Tank
Incident Location: PROPOSED BANK
Location: Not reported
Other Location: Not reported
Contact Name: JASON CREWS
Caller Name: Not reported
Caller Title: Not reported
Caller Address: Not reported
Caller City,St,Zip: Not reported
Caller Telephone: Not reported
Substance(s): Not reported
Substance Type: Not reported
Substance Identity: Not reported
CAS Number: Not reported
A310 Letter: Not reported
TCPA Chemical: Not reported
Hazrds Material: Not reported
COMU: Not reported
Ref. Code: Not reported
Amt Released: Not reported
Contained: Not reported
Release Type: Not reported
Release VE: Not reported
Injuries: No
Public Exposure: No
Facility Evacuation: No
Police at Scene: No
Firemen at Scene: No
Contamination of: Not reported
Receiving Water: Not reported
Status at Spill: Not reported
NJ Spill Date: Not reported
NJ Spill Time: Not reported
NJ Spill Name: Not reported
NJ Spill Title: Not reported
NJ Spill Phone: Not reported
Other Date: Not reported
Other Time: Not reported
Other Name: Not reported
Other Title: Not reported
Other Telephone: Not reported
Public Evacuation: No

Map ID
Direction
Distance
Elevation

MAP FINDINGS

Site

Database(s)

EDR ID Number
EPA ID Number

(Continued)

S121287876

Assistance Requested:	Not reported
Wind Direction/Speed:	Not reported
Local Municipality Notified:	Not reported
Local Municipality Name:	Not reported
Local Municipality Title:	Not reported
Local Municipality Telephone:	Not reported
Local Municipality Date:	Not reported
Local Municipality Time:	Not reported
Incident Description:	Not reported
Incident Name:	Not reported
Incident Referred To:	Not reported
Incident Region:	Not reported
Incident Telephone:	Not reported
Incident Date:	Not reported
Incident time:	Not reported
Incident ITM:	Not reported
Comments:	Not reported
Date A310 Letter Printed:	Not reported
Date Local Authority Was Notified:	Not reported
Date Updated:	Not reported
Date Report Faxed to Local Authority:	Not reported
Local Authority Notification Date:	Not reported
Rep Receive Date:	10/16/2017
Reporter Type:	Other
Reporter Name:	REDACTED
Reporter Title:	REDACTED
Reporter Org:	REDACTED
Reporter Address:	Not reported
Reporter City,St,Zip:	Not reported
Reporter County:	Not reported
Incident Status:	Terminated
Incident Category Source:	Other
Incident Source Name:	2017 RT 31 CLINTON LLC
Incident Source Address:	151 SAWGRASS CORNERS DR
Incident Source Address 2:	SUITE 202
Incident Source City,St,Zip:	Out Of State, FL
Incident Source County:	Out Of State
DEP Requested:	No
Confidential:	Not reported
Notify Type:	Not reported
Road Closed:	Not reported
Direction:	Not reported
Responsible Party:	Not reported
Responsible Party Name:	Not reported
Responsible Party Contact:	Not reported
Responsible Party Title:	Not reported
Responsible Party Phone:	Not reported
Responsible Party Street:	Not reported
Responsible Party County:	Not reported
Responsible Party City,St,Zip:	Not reported
Memo. Of Understanding:	Not reported
Drill/trng Exercise:	Not reported
Hazardous:	Not reported
Name:	Not reported
Address:	190 CENTER STREET
City,State,Zip:	CLINTON TWP, NJ 08833

Map ID
Direction
Distance
Elevation

MAP FINDINGS

Site

Database(s)

EDR ID Number
EPA ID Number

(Continued)

S121287876

Facility Type:	Commercial
Facility Phone:	Not reported
Incident Date:	10/13/2017
Incident Time:	Not reported
Trenton Dispatch Log Number:	656222
Case Number:	17-10-13-1637-34
Date Received:	10/13/2017
Nature of Incident:	Not reported
Operator:	Not reported
Incident Type:	Underground Storage Tank
Incident Location:	VACANT PROPERTY
Location:	Not reported
Other Location:	Not reported
Contact Name:	JASON CREWS
Caller Name:	Not reported
Caller Title:	Not reported
Caller Address:	Not reported
Caller City,St,Zip:	Not reported
Caller Telephone:	Not reported
Substance(s):	Not reported
Substance Type:	Not reported
Substance Identity:	Not reported
CAS Number:	Not reported
A310 Letter:	Not reported
TCPA Chemical:	Not reported
Hazrds Material:	Not reported
COMU:	Not reported
Ref. Code:	Not reported
Amt Released:	Not reported
Contained:	Not reported
Release Type:	Not reported
Release VE:	Not reported
Injuries:	No
Public Exposure:	No
Facility Evacuation:	No
Police at Scene:	No
Firemen at Scene:	No
Contamination of:	Not reported
Receiving Water:	Not reported
Status at Spill:	Not reported
NJ Spill Date:	Not reported
NJ Spill Time:	Not reported
NJ Spill Name:	Not reported
NJ Spill Title:	Not reported
NJ Spill Phone:	Not reported
Other Date:	Not reported
Other Time:	Not reported
Other Name:	Not reported
Other Title:	Not reported
Other Telephone:	Not reported
Public Evacuation:	No
Assistance Requested:	Not reported
Wind Direction/Speed:	Not reported
Local Municipality Notified:	Not reported
Local Municipality Name:	Not reported
Local Municipality Title:	Not reported
Local Municipality Telephone:	Not reported

Map ID
Direction
Distance
Elevation

MAP FINDINGS

Site

Database(s)

EDR ID Number
EPA ID Number

(Continued)

S121287876

Local Municipality Date:	Not reported
Local Municipality Time:	Not reported
Incident Description:	Not reported
Incident Name:	Not reported
Incident Referred To:	Not reported
Incident Region:	Not reported
Incident Telephone:	Not reported
Incident Date:	Not reported
Incident time:	Not reported
Incident ITM:	Not reported
Comments:	Not reported
Date A310 Letter Printed:	Not reported
Date Local Authority Was Notified:	Not reported
Date Updated:	Not reported
Date Report Faxed to Local Authority:	Not reported
Local Authority Notification Date:	Not reported
Rep Receive Date:	10/13/2017
Reporter Type:	Other
Reporter Name:	REDACTED
Reporter Title:	REDACTED
Reporter Org:	REDACTED
Reporter Address:	Not reported
Reporter City,St,Zip:	Not reported
Reporter County:	Not reported
Incident Status:	Terminated
Incident Category Source:	Other
Incident Source Name:	2017 ROUTE 31 CLINTON LLC
Incident Source Address:	151 SAWGRASS CORNERS DRIVE, SUITE 202
Incident Source Address 2:	PONTE VEDRA BEACH, FL 32082
Incident Source City,St,Zip:	Out Of State, FL 32082
Incident Source County:	Out Of State
DEP Requested:	No
Confidential:	Not reported
Notify Type:	Not reported
Road Closed:	Not reported
Direction:	Not reported
Responsible Party:	Not reported
Responsible Party Name:	Not reported
Responsible Party Contact:	Not reported
Responsible Party Title:	Not reported
Responsible Party Phone:	Not reported
Responsible Party Street:	Not reported
Responsible Party County:	Not reported
Responsible Party City,St,Zip:	Not reported
Memo. Of Understanding:	Not reported
Drill/trng Exercise:	Not reported
Hazardous:	Not reported

Map ID
Direction
Distance
Elevation

MAP FINDINGS

EDR ID Number
EPA ID Number

107
NNE
1/2-1
0.972 mi.
5134 ft.

6 OLD JERICHO ROAD
6 OLD JERICHO RD
CLINTON TWP, NJ 08809

SHWS
VCP
NJEMS

S108254919
N/A

Relative:
Lower
Actual:
219 ft.

SHWS:
Name: 6 OLD JERICHO ROAD
Address: 6 OLD JERICHO RD
City,State,Zip: CLINTON TWP, NJ
Site ID: 225135
Status: Closed
Home Owner: Yes
PI Number: 293854

Detail As Of April 2012:

X Coord Site: Not reported
X Coord PI: Not reported
Y Coord Site: Not reported
Y Coord PI: Not reported

VCP:

Incident Number: 06-05-30-1301-27
MOA Execution Date: 08/22/2006
Type Of Vcp File: CURRENT
Pi Number: 293854
Case Type(Case Type): MOA
Case Contact: Department Not reported
Case Contact Name: WAYNE R MYER
Case Contact: Organization Not reported
Case Contact: Address: Line1 6 OLD JERICHO RD
Case Contact: Address: Line2 Not reported
Case Contact: Address: Line3 Not reported
Case Contact City,St,Zip: Clinton Twp, NJ 08809

NJEMS:

Name: 6 OLD JERICHO ROAD
Address: 6 OLD JERICHO RD
City,State,Zip: CLINTON TWP, NJ 08809
Site Id: 225135
Municipality: CLINTON TWP
Municipality Name From Spatial Overlay: CLINTON TWP
GNIS Civil Code For Municipality: 882177
Municipal Code (NJ-1040): 1006
X Coord: 379768
Y Coord: 663700
Coord System: NJ STATE PLANE (NAD83) - USFEET
Coord Type: Approx. Addr. Match
Coord Origin: DEP-GIS
State Standard Numeric Code From Spatial Overlay: 1006
Unique Feature Number For Municipality From Spatial Overlay: 3401913750
Eleven Digit Hydrologic Unit Code From Spatial Overlay: 02030105010
Fourteen Digit Hydrologic Unit Code From Spatial Overlay: 02030105010080
Watershed Management Area Number From Spatial Overlay: 08
Watershed Management Area Name From Spatial Overlay: North and South Branch Raritan
Water Region Code From Spatial Overlay: 2
Water Region Name From Spatial Overlay: Raritan
Sub Watershed Name From Overlay: Raritan R SB(Spruce Run-StoneMill gage)
Watershed Name From Spatial Overlay: Raritan River SB (above Spruce Run)

Map ID
Direction
Distance
Elevation

MAP FINDINGS

EDR ID Number
EPA ID Number

108
SE
1/2-1
0.981 mi.
5181 ft.

42 COUNTRY CLUB DRIVE
42 COUNTRY CLUB DR
CLINTON TOWN, NJ 08809

SHWS
NJEMS
NJ Release

S117847826
N/A

Relative:
Higher

SHWS:

Actual:
323 ft.

Name: 42 COUNTRY CLUB DRIVE
Address: 42 COUNTRY CLUB DR
City,State,Zip: CLINTON TOWN, NJ
Site ID: 552332
Status: Closed
Home Owner: Yes
PI Number: 692054

Detail As Of April 2012:

X Coord Site: Not reported
X Coord PI: Not reported
Y Coord Site: Not reported
Y Coord PI: Not reported

NJEMS:

Name: 42 COUNTRY CLUB DRIVE
Address: 42 COUNTRY CLUB DR
City,State,Zip: CLINTON TOWN, NJ 08809
Site Id: 552332
Municipality: CLINTON TOWN
Municipality Name From Spatial Overlay: CLINTON TOWN
GNIS Civil Code For Municipality: 885189
Municipal Code (NJ-1040): 1005
X Coord: 379987
Y Coord: 653743
Coord System: NJ STATE PLANE (NAD83) - USFEET
Coord Type: GIS Parcel Centroid
Coord Orign: DEP-SRP-GIS
State Standard Numeric Code From Spatial Overlay: 1005
Unique Feature Number For Municipality From Spatial Overlay: 3401913720
Eleven Digit Hydrologic Unit Code From Spatial Overlay: 02030105020
Fourteen Digit Hydrologic Unit Code From Spatial Overlay: 02030105020070
Watershed Management Area Number From Spatial Overlay: 08
Watershed Management Area Name From Spatial Overlay: North and South Branch Raritan
Water Region Code From Spatial Overlay: 2
Water Region Name From Spatial Overlay: Raritan
Sub Watershed Name From Overlay: Raritan R SB(River Rd to Spruce Run)
Watershed Name From Spatial Overlay: Raritan River SB (3 Bldgs to Spruce Run)

NJ Release:

Name: Not reported
Address: 42 COUNTRY CLUB DR
City,State,Zip: CLINTON TOWN, NJ 08809
Facility Type: Residential
Facility Phone: Not reported
Incident Date: 03/26/2015
Incident Time: Not reported
Trenton Dispatch Log Number: 551074
Case Number: 15-03-26-0839-40
Date Received: 03/26/2015
Nature of Incident: Not reported
Operator: Not reported

Map ID
Direction
Distance
Elevation

MAP FINDINGS

Site

Database(s)

EDR ID Number
EPA ID Number

42 COUNTRY CLUB DRIVE (Continued)

S117847826

Incident Type:	Underground Storage Tank
Incident Location:	RESID
Location:	Not reported
Other Location:	Not reported
Contact Name:	Not reported
Caller Name:	Not reported
Caller Title:	Not reported
Caller Address:	Not reported
Caller City,St,Zip:	Not reported
Caller Telephone:	Not reported
Substance(s):	Not reported
Substance Type:	Not reported
Substance Identity:	Not reported
CAS Number:	Not reported
A310 Letter:	Not reported
TCPA Chemical:	Not reported
Hazrds Material:	Not reported
COMU:	Not reported
Ref. Code:	Not reported
Amt Released:	Not reported
Contained:	Not reported
Release Type:	Not reported
Release VE:	Not reported
Injuries:	No
Public Exposure:	No
Facility Evacuation:	No
Police at Scene:	No
Firemen at Scene:	No
Contamination of:	Not reported
Receiving Water:	Not reported
Status at Spill:	Not reported
NJ Spill Date:	Not reported
NJ Spill Time:	Not reported
NJ Spill Name:	Not reported
NJ Spill Title:	Not reported
NJ Spill Phone:	Not reported
Other Date:	Not reported
Other Time:	Not reported
Other Name:	Not reported
Other Title:	Not reported
Other Telephone:	Not reported
Public Evacuation:	No
Assistance Requested:	Not reported
Wind Direction/Speed:	Not reported
Local Municipality Notified:	Not reported
Local Municipality Name:	Not reported
Local Municipality Title:	Not reported
Local Municipality Telephone:	Not reported
Local Municipality Date:	Not reported
Local Municipality Time:	Not reported
Incident Description:	Not reported
Incident Name:	Not reported
Incident Referred To:	Not reported
Incident Region:	Not reported
Incident Telephone:	Not reported
Incident Date:	Not reported
Incident time:	Not reported

Map ID
Direction
Distance
Elevation

MAP FINDINGS

Site

Database(s)

EDR ID Number
EPA ID Number

42 COUNTRY CLUB DRIVE (Continued)

S117847826

Incident ITM: Not reported
Comments: Not reported
Date A310 Letter Printed: Not reported
Date Local Authority Was Notified: Not reported
Date Updated: Not reported
Date Report Faxed to Local Authority: Not reported
Local Authority Notification Date: Not reported
Rep Receive Date: 03/26/2015
Reporter Type: Other
Reporter Name: REDACTED
Reporter Title: REDACTED
Reporter Org: REDACTED
Reporter Address: Not reported
Reporter City,St,Zip: Not reported
Reporter County: Not reported
Incident Status: Terminated
Incident Category Source: Other
Incident Source Name: PAUL HEDLI
Incident Source Address: 42 COUNTRY CLUB DR
Incident Source Address 2: Not reported
Incident Source City,St,Zip: Clinton Town, NJ 08809
Incident Source County: Hunterdon
DEP Requested: No
Confidential: Not reported
Notify Type: Not reported
Road Closed: Not reported
Direction: Not reported
Responsible Party: Not reported
Responsible Party Name: Not reported
Responsible Party Contact: Not reported
Responsible Party Title: Not reported
Responsible Party Phone: Not reported
Responsible Party Street: Not reported
Responsible Party County: Not reported
Responsible Party City,St,Zip: Not reported
Memo. Of Understanding: Not reported
Drill/trng Exercise: Not reported
Hazardous: Not reported

109
SSE
1/2-1
0.990 mi.
5227 ft.

**16 OLSENS LANE
16 OLSEN LN
CLINTON TOWN, NJ**

**SHWS S109295975
N/A**

**Relative:
Higher**

SHWS:
Name: 16 OLSENS LANE
Address: 16 OLSEN LN
City,State,Zip: CLINTON TOWN, NJ
Site ID: 166348
Status: Closed
Home Owner: Yes
PI Number: 218689

**Actual:
247 ft.**

Detail As Of April 2012:
X Coord Site: Not reported
X Coord PI: Not reported
Y Coord Site: Not reported

Map ID
Direction
Distance
Elevation

MAP FINDINGS

Site

Database(s)

EDR ID Number
EPA ID Number

16 OLSENS LANE (Continued)

S109295975

Y Coord Pl:

Not reported

Count: 7 records.

ORPHAN SUMMARY

City	EDR ID	Site Name	Site Address	Zip	Database(s)
CLINTON	1027177244	FORMER BILL'S GARAGE, INC.	9-11 OLD HIGHWAY 22	08809	SEMS
CLINTON TOWN	S117810033		BETWEEN HALSTEAD AND MOEBUS PL	08809	NJ Release
CLINTON TOWN	S127505236		HALSTEAD ST	08809	NJ Release
CLINTON TWP	S125905554	HUNTERDON LUMBER CO INC	PO BOX 35 9 MAIN ST	08801	SHWS, INST CONTROL
CLINTON TWP	U000359529	HUNTERDON LUMBER CO INC	PO BOX 35 9 MAIN ST	08801	LUST, UST
FRANKLIN TWP	S128586667	TOUCH OF CLASS CLEANERS	52 WALMART DR	08809	SHWS, INST CONTROL
UNION TWP	S113626684	NJDOC EDNA MAHAN CORRECTION FACILI	30 PITTSTOWN RD	08809	SHWS, LUST, NJEMS

GOVERNMENT RECORDS SEARCHED / DATA CURRENCY TRACKING

To maintain currency of the following federal and state databases, EDR contacts the appropriate governmental agency on a monthly or quarterly basis, as required.

Number of Days to Update: Provides confirmation that EDR is reporting records that have been updated within 90 days from the date the government agency made the information available to the public.

STANDARD ENVIRONMENTAL RECORDS

Lists of Federal NPL (Superfund) sites

NPL: National Priority List

National Priorities List (Superfund). The NPL is a subset of CERCLIS and identifies over 1,200 sites for priority cleanup under the Superfund Program. NPL sites may encompass relatively large areas. As such, EDR provides polygon coverage for over 1,000 NPL site boundaries produced by EPA's Environmental Photographic Interpretation Center (EPIC) and regional EPA offices.

Date of Government Version: 09/19/2023	Source: EPA
Date Data Arrived at EDR: 10/03/2023	Telephone: N/A
Date Made Active in Reports: 10/19/2023	Last EDR Contact: 12/04/2023
Number of Days to Update: 16	Next Scheduled EDR Contact: 01/08/2024
	Data Release Frequency: Quarterly

NPL Site Boundaries

Sources:

EPA's Environmental Photographic Interpretation Center (EPIC)
Telephone: 202-564-7333

EPA Region 1
Telephone 617-918-1143

EPA Region 6
Telephone: 214-655-6659

EPA Region 3
Telephone 215-814-5418

EPA Region 7
Telephone: 913-551-7247

EPA Region 4
Telephone 404-562-8033

EPA Region 8
Telephone: 303-312-6774

EPA Region 5
Telephone 312-886-6686

EPA Region 9
Telephone: 415-947-4246

EPA Region 10
Telephone 206-553-8665

Proposed NPL: Proposed National Priority List Sites

A site that has been proposed for listing on the National Priorities List through the issuance of a proposed rule in the Federal Register. EPA then accepts public comments on the site, responds to the comments, and places on the NPL those sites that continue to meet the requirements for listing.

Date of Government Version: 09/19/2023	Source: EPA
Date Data Arrived at EDR: 10/03/2023	Telephone: N/A
Date Made Active in Reports: 10/19/2023	Last EDR Contact: 12/04/2023
Number of Days to Update: 16	Next Scheduled EDR Contact: 01/08/2024
	Data Release Frequency: Quarterly

NPL LIENS: Federal Superfund Liens

Federal Superfund Liens. Under the authority granted the USEPA by CERCLA of 1980, the USEPA has the authority to file liens against real property in order to recover remedial action expenditures or when the property owner received notification of potential liability. USEPA compiles a listing of filed notices of Superfund Liens.

GOVERNMENT RECORDS SEARCHED / DATA CURRENCY TRACKING

Date of Government Version: 10/15/1991
Date Data Arrived at EDR: 02/02/1994
Date Made Active in Reports: 03/30/1994
Number of Days to Update: 56

Source: EPA
Telephone: 202-564-4267
Last EDR Contact: 08/15/2011
Next Scheduled EDR Contact: 11/28/2011
Data Release Frequency: No Update Planned

Lists of Federal Delisted NPL sites

Delisted NPL: National Priority List Deletions

The National Oil and Hazardous Substances Pollution Contingency Plan (NCP) establishes the criteria that the EPA uses to delete sites from the NPL. In accordance with 40 CFR 300.425.(e), sites may be deleted from the NPL where no further response is appropriate.

Date of Government Version: 09/19/2023
Date Data Arrived at EDR: 10/03/2023
Date Made Active in Reports: 10/19/2023
Number of Days to Update: 16

Source: EPA
Telephone: N/A
Last EDR Contact: 12/04/2023
Next Scheduled EDR Contact: 01/08/2024
Data Release Frequency: Quarterly

Lists of Federal sites subject to CERCLA removals and CERCLA orders

FEDERAL FACILITY: Federal Facility Site Information listing

A listing of National Priority List (NPL) and Base Realignment and Closure (BRAC) sites found in the Comprehensive Environmental Response, Compensation and Liability Information System (CERCLIS) Database where EPA Federal Facilities Restoration and Reuse Office is involved in cleanup activities.

Date of Government Version: 09/25/2023
Date Data Arrived at EDR: 09/26/2023
Date Made Active in Reports: 12/12/2023
Number of Days to Update: 77

Source: Environmental Protection Agency
Telephone: 703-603-8704
Last EDR Contact: 09/26/2023
Next Scheduled EDR Contact: 01/08/2024
Data Release Frequency: Varies

SEMS: Superfund Enterprise Management System

SEMS (Superfund Enterprise Management System) tracks hazardous waste sites, potentially hazardous waste sites, and remedial activities performed in support of EPA's Superfund Program across the United States. The list was formerly known as CERCLIS, renamed to SEMS by the EPA in 2015. The list contains data on potentially hazardous waste sites that have been reported to the USEPA by states, municipalities, private companies and private persons, pursuant to Section 103 of the Comprehensive Environmental Response, Compensation, and Liability Act (CERCLA). This dataset also contains sites which are either proposed to or on the National Priorities List (NPL) and the sites which are in the screening and assessment phase for possible inclusion on the NPL.

Date of Government Version: 09/19/2023
Date Data Arrived at EDR: 10/03/2023
Date Made Active in Reports: 10/19/2023
Number of Days to Update: 16

Source: EPA
Telephone: 800-424-9346
Last EDR Contact: 12/04/2023
Next Scheduled EDR Contact: 01/22/2024
Data Release Frequency: Quarterly

Lists of Federal CERCLA sites with NFRAP

SEMS-ARCHIVE: Superfund Enterprise Management System Archive

GOVERNMENT RECORDS SEARCHED / DATA CURRENCY TRACKING

SEMS-ARCHIVE (Superfund Enterprise Management System Archive) tracks sites that have no further interest under the Federal Superfund Program based on available information. The list was formerly known as the CERCLIS-NFRAP, renamed to SEMS ARCHIVE by the EPA in 2015. EPA may perform a minimal level of assessment work at a site while it is archived if site conditions change and/or new information becomes available. Archived sites have been removed and archived from the inventory of SEMS sites. Archived status indicates that, to the best of EPA's knowledge, assessment at a site has been completed and that EPA has determined no further steps will be taken to list the site on the National Priorities List (NPL), unless information indicates this decision was not appropriate or other considerations require a recommendation for listing at a later time. The decision does not necessarily mean that there is no hazard associated with a given site; it only means that, based upon available information, the location is not judged to be potential NPL site.

Date of Government Version: 09/19/2023	Source: EPA
Date Data Arrived at EDR: 10/03/2023	Telephone: 800-424-9346
Date Made Active in Reports: 10/19/2023	Last EDR Contact: 12/04/2023
Number of Days to Update: 16	Next Scheduled EDR Contact: 01/22/2024
	Data Release Frequency: Quarterly

Lists of Federal RCRA facilities undergoing Corrective Action

CORRACTS: Corrective Action Report

CORRACTS identifies hazardous waste handlers with RCRA corrective action activity.

Date of Government Version: 12/04/2023	Source: EPA
Date Data Arrived at EDR: 12/06/2023	Telephone: 800-424-9346
Date Made Active in Reports: 12/12/2023	Last EDR Contact: 12/06/2023
Number of Days to Update: 6	Next Scheduled EDR Contact: 04/01/2024
	Data Release Frequency: Quarterly

Lists of Federal RCRA TSD facilities

RCRA-TSDF: RCRA - Treatment, Storage and Disposal

RCRAInfo is EPA's comprehensive information system, providing access to data supporting the Resource Conservation and Recovery Act (RCRA) of 1976 and the Hazardous and Solid Waste Amendments (HSWA) of 1984. The database includes selective information on sites which generate, transport, store, treat and/or dispose of hazardous waste as defined by the Resource Conservation and Recovery Act (RCRA). Transporters are individuals or entities that move hazardous waste from the generator offsite to a facility that can recycle, treat, store, or dispose of the waste. TSDFs treat, store, or dispose of the waste.

Date of Government Version: 12/04/2023	Source: Environmental Protection Agency
Date Data Arrived at EDR: 12/06/2023	Telephone: (212) 637-3660
Date Made Active in Reports: 12/12/2023	Last EDR Contact: 12/06/2023
Number of Days to Update: 6	Next Scheduled EDR Contact: 04/01/2024
	Data Release Frequency: Quarterly

Lists of Federal RCRA generators

RCRA-LQG: RCRA - Large Quantity Generators

RCRAInfo is EPA's comprehensive information system, providing access to data supporting the Resource Conservation and Recovery Act (RCRA) of 1976 and the Hazardous and Solid Waste Amendments (HSWA) of 1984. The database includes selective information on sites which generate, transport, store, treat and/or dispose of hazardous waste as defined by the Resource Conservation and Recovery Act (RCRA). Large quantity generators (LQGs) generate over 1,000 kilograms (kg) of hazardous waste, or over 1 kg of acutely hazardous waste per month.

Date of Government Version: 12/04/2023	Source: Environmental Protection Agency
Date Data Arrived at EDR: 12/06/2023	Telephone: (212) 637-3660
Date Made Active in Reports: 12/12/2023	Last EDR Contact: 12/06/2023
Number of Days to Update: 6	Next Scheduled EDR Contact: 04/01/2024
	Data Release Frequency: Quarterly

GOVERNMENT RECORDS SEARCHED / DATA CURRENCY TRACKING

RCRA-SQG: RCRA - Small Quantity Generators

RCRAInfo is EPA's comprehensive information system, providing access to data supporting the Resource Conservation and Recovery Act (RCRA) of 1976 and the Hazardous and Solid Waste Amendments (HSWA) of 1984. The database includes selective information on sites which generate, transport, store, treat and/or dispose of hazardous waste as defined by the Resource Conservation and Recovery Act (RCRA). Small quantity generators (SQGs) generate between 100 kg and 1,000 kg of hazardous waste per month.

Date of Government Version: 12/04/2023	Source: Environmental Protection Agency
Date Data Arrived at EDR: 12/06/2023	Telephone: (212) 637-3660
Date Made Active in Reports: 12/12/2023	Last EDR Contact: 12/06/2023
Number of Days to Update: 6	Next Scheduled EDR Contact: 04/01/2024
	Data Release Frequency: Quarterly

RCRA-VSQG: RCRA - Very Small Quantity Generators (Formerly Conditionally Exempt Small Quantity Generators)

RCRAInfo is EPA's comprehensive information system, providing access to data supporting the Resource Conservation and Recovery Act (RCRA) of 1976 and the Hazardous and Solid Waste Amendments (HSWA) of 1984. The database includes selective information on sites which generate, transport, store, treat and/or dispose of hazardous waste as defined by the Resource Conservation and Recovery Act (RCRA). Very small quantity generators (VSQGs) generate less than 100 kg of hazardous waste, or less than 1 kg of acutely hazardous waste per month.

Date of Government Version: 12/04/2023	Source: Environmental Protection Agency
Date Data Arrived at EDR: 12/06/2023	Telephone: (212) 637-3660
Date Made Active in Reports: 12/12/2023	Last EDR Contact: 12/06/2023
Number of Days to Update: 6	Next Scheduled EDR Contact: 04/01/2024
	Data Release Frequency: Quarterly

Federal institutional controls / engineering controls registries

LUCIS: Land Use Control Information System

LUCIS contains records of land use control information pertaining to the former Navy Base Realignment and Closure properties.

Date of Government Version: 08/03/2023	Source: Department of the Navy
Date Data Arrived at EDR: 08/07/2023	Telephone: 843-820-7326
Date Made Active in Reports: 10/10/2023	Last EDR Contact: 11/02/2023
Number of Days to Update: 64	Next Scheduled EDR Contact: 02/19/2024
	Data Release Frequency: Varies

US ENG CONTROLS: Engineering Controls Sites List

A listing of sites with engineering controls in place. Engineering controls include various forms of caps, building foundations, liners, and treatment methods to create pathway elimination for regulated substances to enter environmental media or effect human health.

Date of Government Version: 08/21/2023	Source: Environmental Protection Agency
Date Data Arrived at EDR: 08/21/2023	Telephone: 703-603-0695
Date Made Active in Reports: 11/07/2023	Last EDR Contact: 11/17/2023
Number of Days to Update: 78	Next Scheduled EDR Contact: 03/04/2024
	Data Release Frequency: Varies

US INST CONTROLS: Institutional Controls Sites List

A listing of sites with institutional controls in place. Institutional controls include administrative measures, such as groundwater use restrictions, construction restrictions, property use restrictions, and post remediation care requirements intended to prevent exposure to contaminants remaining on site. Deed restrictions are generally required as part of the institutional controls.

Date of Government Version: 08/21/2023	Source: Environmental Protection Agency
Date Data Arrived at EDR: 08/21/2023	Telephone: 703-603-0695
Date Made Active in Reports: 11/07/2023	Last EDR Contact: 11/17/2023
Number of Days to Update: 78	Next Scheduled EDR Contact: 03/04/2024
	Data Release Frequency: Varies

GOVERNMENT RECORDS SEARCHED / DATA CURRENCY TRACKING

Federal ERNS list

ERNS: Emergency Response Notification System

Emergency Response Notification System. ERNS records and stores information on reported releases of oil and hazardous substances.

Date of Government Version: 09/18/2023

Date Data Arrived at EDR: 09/20/2023

Date Made Active in Reports: 12/11/2023

Number of Days to Update: 82

Source: National Response Center, United States Coast Guard

Telephone: 202-267-2180

Last EDR Contact: 12/13/2023

Next Scheduled EDR Contact: 04/01/2024

Data Release Frequency: Quarterly

Lists of state- and tribal hazardous waste facilities

SHWS: Known Contaminated Sites in New Jersey

The Known Contaminated Sites in New Jersey includes sites under the purview of the Site Remediation Program which have contamination present at levels greater than the applicable cleanup criteria for soil and/or groundwater standards. The sites appearing in Known Contaminated Sites in New Jersey are classified as either active, where the site is assigned to a specific remedial program area, or pending, where the site is awaiting assignment to a specific remedial program area. Sites where no further action (NFA) designation has been given are not included in this report unless there are other areas of identified contamination which have not been remediated. This report includes sites being remediated under all of the various regulatory programs administered by the Site Remediation Program such as: Federal Superfund Program, Federal Resource Conservation and Recovery Act (RCRA), New Jersey's Industrial Site Recovery Act (ISRA), New Jersey's Underground Storage of Hazardous Substances Act, New Jersey's Spill Compensation and Control Act, New Jersey's Solid Waste Management Act, New Jersey's Water Pollution Control Act.

Date of Government Version: 08/07/2023

Date Data Arrived at EDR: 08/24/2023

Date Made Active in Reports: 11/07/2023

Number of Days to Update: 75

Source: New Jersey Department of Environmental Protection

Telephone: 609-292-8761

Last EDR Contact: 11/08/2023

Next Scheduled EDR Contact: 02/26/2024

Data Release Frequency: Varies

HWS RE-EVAL: Site Re-Evaluation Report

The locations were removed from the Known Contaminated Sites list for a variety of reasons. Some of the sites were taken off the list because they were inactive, some were not assigned a case worker and some were no longer contaminated. Inspectors from the DEP are now undertaking a full re-evaluation of each of the locations statewide. That includes visual and environmental tests to see whether contamination still exists.

Date of Government Version: 09/20/2007

Date Data Arrived at EDR: 10/12/2007

Date Made Active in Reports: 12/03/2007

Number of Days to Update: 52

Source: Department of Environmental Protection

Telephone: 609-984-3081

Last EDR Contact: 11/13/2023

Next Scheduled EDR Contact: 02/26/2024

Data Release Frequency: No Update Planned

HIST HWS: Known Contaminated Sites Listing

The Known Contaminated Sites in New Jersey report is a municipal listing of sites where contamination of soil and/or ground water is confirmed at levels greater than the applicable cleanup criteria or standards. Remedial activities are underway or required at the sites with an on-site source(s) of contamination and at locations where the source(s) of contamination is unknown. Sites with completed remedial work that require engineering and/or institutional controls have reporting measures in place to ensure the effectiveness of past actions, and some include maintenance and/or monitoring

Date of Government Version: 05/09/2008

Date Data Arrived at EDR: 11/14/2008

Date Made Active in Reports: 11/26/2008

Number of Days to Update: 12

Source: Department of Environmental Protection

Telephone: 209-292-2943

Last EDR Contact: 03/16/2009

Next Scheduled EDR Contact: 06/15/2009

Data Release Frequency: No Update Planned

Lists of state and tribal landfills and solid waste disposal facilities

GOVERNMENT RECORDS SEARCHED / DATA CURRENCY TRACKING

SWF/LF: Solid Waste Facility Directory

Solid Waste Facilities/Landfill Sites. SWF/LF type records typically contain an inventory of solid waste disposal facilities or landfills in a particular state. Depending on the state, these may be active or inactive facilities or open dumps that failed to meet RCRA Subtitle D Section 4004 criteria for solid waste landfills or disposal sites.

Date of Government Version: 10/25/2022
Date Data Arrived at EDR: 11/07/2022
Date Made Active in Reports: 01/27/2023
Number of Days to Update: 81

Source: Department of Environmental Protection
Telephone: 609-984-6741
Last EDR Contact: 10/25/2023
Next Scheduled EDR Contact: 02/05/2024
Data Release Frequency: Annually

SHWF: Solid Waste Facilities Listing

The Division of Solid & Hazardous Waste Management regulates safe management of solid waste, RCRA hazardous waste, regulated medical waste (RMW), and recycling of source separated recyclable materials through guidance, technical assistance, regulations, permits, approvals, environmental monitoring, compliance evaluation and enforcement.

Date of Government Version: 06/21/2023
Date Data Arrived at EDR: 08/07/2023
Date Made Active in Reports: 10/19/2023
Number of Days to Update: 73

Source: Department of Environmental Protection
Telephone: 609-984-0565
Last EDR Contact: 10/20/2023
Next Scheduled EDR Contact: 02/05/2024
Data Release Frequency: Varies

Lists of state and tribal leaking storage tanks

LUST: UST Active Remediation Sites Listing

A listing of regulated Underground Storage Tanks that have a cleanup underway.

Date of Government Version: 08/14/2023
Date Data Arrived at EDR: 08/15/2023
Date Made Active in Reports: 10/30/2023
Number of Days to Update: 76

Source: New Jersey Department of Environmental Protection
Telephone: 609-292-8761
Last EDR Contact: 11/10/2023
Next Scheduled EDR Contact: 02/26/2024
Data Release Frequency: Varies

INDIAN LUST R4: Leaking Underground Storage Tanks on Indian Land

LUSTs on Indian land in Florida, Mississippi and North Carolina.

Date of Government Version: 04/20/2023
Date Data Arrived at EDR: 05/09/2023
Date Made Active in Reports: 07/14/2023
Number of Days to Update: 66

Source: EPA Region 4
Telephone: 404-562-8677
Last EDR Contact: 10/11/2023
Next Scheduled EDR Contact: 01/29/2024
Data Release Frequency: Varies

INDIAN LUST R9: Leaking Underground Storage Tanks on Indian Land

LUSTs on Indian land in Arizona, California, New Mexico and Nevada

Date of Government Version: 04/19/2023
Date Data Arrived at EDR: 05/09/2023
Date Made Active in Reports: 07/14/2023
Number of Days to Update: 66

Source: Environmental Protection Agency
Telephone: 415-972-3372
Last EDR Contact: 10/11/2023
Next Scheduled EDR Contact: 01/29/2024
Data Release Frequency: Varies

INDIAN LUST R5: Leaking Underground Storage Tanks on Indian Land

Leaking underground storage tanks located on Indian Land in Michigan, Minnesota and Wisconsin.

Date of Government Version: 04/14/2023
Date Data Arrived at EDR: 05/09/2023
Date Made Active in Reports: 07/14/2023
Number of Days to Update: 66

Source: EPA, Region 5
Telephone: 312-886-7439
Last EDR Contact: 10/11/2023
Next Scheduled EDR Contact: 01/29/2024
Data Release Frequency: Varies

GOVERNMENT RECORDS SEARCHED / DATA CURRENCY TRACKING

INDIAN LUST R6: Leaking Underground Storage Tanks on Indian Land
LUSTs on Indian land in New Mexico and Oklahoma.

Date of Government Version: 04/26/2023	Source: EPA Region 6
Date Data Arrived at EDR: 05/09/2023	Telephone: 214-665-6597
Date Made Active in Reports: 07/14/2023	Last EDR Contact: 10/11/2023
Number of Days to Update: 66	Next Scheduled EDR Contact: 01/29/2024
	Data Release Frequency: Varies

INDIAN LUST R10: Leaking Underground Storage Tanks on Indian Land
LUSTs on Indian land in Alaska, Idaho, Oregon and Washington.

Date of Government Version: 04/20/2023	Source: EPA Region 10
Date Data Arrived at EDR: 05/09/2023	Telephone: 206-553-2857
Date Made Active in Reports: 07/14/2023	Last EDR Contact: 10/11/2023
Number of Days to Update: 66	Next Scheduled EDR Contact: 01/29/2024
	Data Release Frequency: Varies

INDIAN LUST R7: Leaking Underground Storage Tanks on Indian Land
LUSTs on Indian land in Iowa, Kansas, and Nebraska

Date of Government Version: 04/25/2023	Source: EPA Region 7
Date Data Arrived at EDR: 05/09/2023	Telephone: 913-551-7003
Date Made Active in Reports: 07/14/2023	Last EDR Contact: 10/11/2023
Number of Days to Update: 66	Next Scheduled EDR Contact: 01/29/2024
	Data Release Frequency: Varies

INDIAN LUST R1: Leaking Underground Storage Tanks on Indian Land
A listing of leaking underground storage tank locations on Indian Land.

Date of Government Version: 04/20/2023	Source: EPA Region 1
Date Data Arrived at EDR: 05/09/2023	Telephone: 617-918-1313
Date Made Active in Reports: 07/14/2023	Last EDR Contact: 10/11/2023
Number of Days to Update: 66	Next Scheduled EDR Contact: 01/29/2024
	Data Release Frequency: Varies

INDIAN LUST R8: Leaking Underground Storage Tanks on Indian Land
LUSTs on Indian land in Colorado, Montana, North Dakota, South Dakota, Utah and Wyoming.

Date of Government Version: 04/19/2023	Source: EPA Region 8
Date Data Arrived at EDR: 05/09/2023	Telephone: 303-312-6271
Date Made Active in Reports: 07/14/2023	Last EDR Contact: 10/11/2023
Number of Days to Update: 66	Next Scheduled EDR Contact: 01/29/2024
	Data Release Frequency: Varies

HIST LUST: Historical Leaking USTs

This listing is no longer updated or maintained by the DEP.

Date of Government Version: 09/17/2002	Source: Department of Environment Protection
Date Data Arrived at EDR: 01/27/2006	Telephone: 609-292-8761
Date Made Active in Reports: 02/08/2006	Last EDR Contact: 12/17/2007
Number of Days to Update: 12	Next Scheduled EDR Contact: 03/17/2008
	Data Release Frequency: No Update Planned

Lists of state and tribal registered storage tanks

FEMA UST: Underground Storage Tank Listing

A listing of all FEMA owned underground storage tanks.

Date of Government Version: 03/08/2023	Source: FEMA
Date Data Arrived at EDR: 03/09/2023	Telephone: 202-646-5797
Date Made Active in Reports: 05/30/2023	Last EDR Contact: 10/10/2023
Number of Days to Update: 82	Next Scheduled EDR Contact: 01/15/2024
	Data Release Frequency: Varies

GOVERNMENT RECORDS SEARCHED / DATA CURRENCY TRACKING

UST: Underground Storage Tank Data

Registered Underground Storage Tanks. UST's are regulated under Subtitle I of the Resource Conservation and Recovery Act (RCRA) and must be registered with the state department responsible for administering the UST program. Available information varies by state program.

Date of Government Version: 08/09/2023
Date Data Arrived at EDR: 08/14/2023
Date Made Active in Reports: 10/30/2023
Number of Days to Update: 77

Source: Department of Environmental Protection
Telephone: 609-341-3121
Last EDR Contact: 10/26/2023
Next Scheduled EDR Contact: 02/12/2024
Data Release Frequency: Varies

MAJOR FACILITIES: List of Major Facilities

Major facilities means all facilities, located on one or more contiguous or adjacent properties owned or operated by the same person, having total combined storage capacity of 20,000 gallons or more for hazardous substances other than petroleum or petroleum products, or 200,000 gallons or more for hazardous substances of all kinds.

Date of Government Version: 06/30/2023
Date Data Arrived at EDR: 06/30/2023
Date Made Active in Reports: 09/19/2023
Number of Days to Update: 81

Source: Department of Environmental Protection
Telephone: 609-292-1690
Last EDR Contact: 10/05/2023
Next Scheduled EDR Contact: 01/15/2024
Data Release Frequency: Varies

INDIAN UST R4: Underground Storage Tanks on Indian Land

The Indian Underground Storage Tank (UST) database provides information about underground storage tanks on Indian land in EPA Region 4 (Alabama, Florida, Georgia, Kentucky, Mississippi, North Carolina, South Carolina, Tennessee and Tribal Nations)

Date of Government Version: 04/20/2023
Date Data Arrived at EDR: 05/09/2023
Date Made Active in Reports: 07/14/2023
Number of Days to Update: 66

Source: EPA Region 4
Telephone: 404-562-9424
Last EDR Contact: 10/11/2023
Next Scheduled EDR Contact: 01/29/2024
Data Release Frequency: Varies

INDIAN UST R9: Underground Storage Tanks on Indian Land

The Indian Underground Storage Tank (UST) database provides information about underground storage tanks on Indian land in EPA Region 9 (Arizona, California, Hawaii, Nevada, the Pacific Islands, and Tribal Nations).

Date of Government Version: 04/19/2023
Date Data Arrived at EDR: 05/09/2023
Date Made Active in Reports: 07/14/2023
Number of Days to Update: 66

Source: EPA Region 9
Telephone: 415-972-3368
Last EDR Contact: 10/11/2023
Next Scheduled EDR Contact: 01/29/2024
Data Release Frequency: Varies

INDIAN UST R8: Underground Storage Tanks on Indian Land

The Indian Underground Storage Tank (UST) database provides information about underground storage tanks on Indian land in EPA Region 8 (Colorado, Montana, North Dakota, South Dakota, Utah, Wyoming and 27 Tribal Nations).

Date of Government Version: 04/20/2023
Date Data Arrived at EDR: 05/09/2023
Date Made Active in Reports: 07/14/2023
Number of Days to Update: 66

Source: EPA Region 8
Telephone: 303-312-6137
Last EDR Contact: 10/11/2023
Next Scheduled EDR Contact: 01/29/2024
Data Release Frequency: Varies

INDIAN UST R1: Underground Storage Tanks on Indian Land

The Indian Underground Storage Tank (UST) database provides information about underground storage tanks on Indian land in EPA Region 1 (Connecticut, Maine, Massachusetts, New Hampshire, Rhode Island, Vermont and ten Tribal Nations).

Date of Government Version: 04/20/2023
Date Data Arrived at EDR: 05/09/2023
Date Made Active in Reports: 07/14/2023
Number of Days to Update: 66

Source: EPA, Region 1
Telephone: 617-918-1313
Last EDR Contact: 10/11/2023
Next Scheduled EDR Contact: 01/29/2024
Data Release Frequency: Varies

GOVERNMENT RECORDS SEARCHED / DATA CURRENCY TRACKING

INDIAN UST R5: Underground Storage Tanks on Indian Land

The Indian Underground Storage Tank (UST) database provides information about underground storage tanks on Indian land in EPA Region 5 (Michigan, Minnesota and Wisconsin and Tribal Nations).

Date of Government Version: 04/14/2023	Source: EPA Region 5
Date Data Arrived at EDR: 05/09/2023	Telephone: 312-886-6136
Date Made Active in Reports: 07/14/2023	Last EDR Contact: 10/11/2023
Number of Days to Update: 66	Next Scheduled EDR Contact: 01/29/2024
	Data Release Frequency: Varies

INDIAN UST R6: Underground Storage Tanks on Indian Land

The Indian Underground Storage Tank (UST) database provides information about underground storage tanks on Indian land in EPA Region 6 (Louisiana, Arkansas, Oklahoma, New Mexico, Texas and 65 Tribes).

Date of Government Version: 04/26/2023	Source: EPA Region 6
Date Data Arrived at EDR: 05/09/2023	Telephone: 214-665-7591
Date Made Active in Reports: 07/14/2023	Last EDR Contact: 10/11/2023
Number of Days to Update: 66	Next Scheduled EDR Contact: 01/29/2024
	Data Release Frequency: Varies

INDIAN UST R10: Underground Storage Tanks on Indian Land

The Indian Underground Storage Tank (UST) database provides information about underground storage tanks on Indian land in EPA Region 10 (Alaska, Idaho, Oregon, Washington, and Tribal Nations).

Date of Government Version: 04/20/2023	Source: EPA Region 10
Date Data Arrived at EDR: 05/09/2023	Telephone: 206-553-2857
Date Made Active in Reports: 07/14/2023	Last EDR Contact: 10/11/2023
Number of Days to Update: 66	Next Scheduled EDR Contact: 01/29/2024
	Data Release Frequency: Varies

INDIAN UST R7: Underground Storage Tanks on Indian Land

The Indian Underground Storage Tank (UST) database provides information about underground storage tanks on Indian land in EPA Region 7 (Iowa, Kansas, Missouri, Nebraska, and 9 Tribal Nations).

Date of Government Version: 04/25/2023	Source: EPA Region 7
Date Data Arrived at EDR: 05/09/2023	Telephone: 913-551-7003
Date Made Active in Reports: 07/14/2023	Last EDR Contact: 10/11/2023
Number of Days to Update: 66	Next Scheduled EDR Contact: 01/29/2024
	Data Release Frequency: Varies

State and tribal institutional control / engineering control registries

ENG CONTROLS: Declaration Environmental Restriction/Deed Notice Sites

Legal Document that restricts the use of contaminated property; holds owner(s) to the regulatory/statutory requirements for cleanup.

Date of Government Version: 08/21/2023	Source: Department of Environmental Protection
Date Data Arrived at EDR: 08/24/2023	Telephone: 609-341-3121
Date Made Active in Reports: 11/07/2023	Last EDR Contact: 11/08/2023
Number of Days to Update: 75	Next Scheduled EDR Contact: 02/26/2024
	Data Release Frequency: Varies

INST CONTROL: Classification Exception Area Sites

A Classification Exception Area is an institutional control providing notice that ground water contamination exists in a particular location above State standards.

Date of Government Version: 08/21/2023	Source: Department of Environmental Protection
Date Data Arrived at EDR: 08/24/2023	Telephone: 609-341-3121
Date Made Active in Reports: 11/07/2023	Last EDR Contact: 11/08/2023
Number of Days to Update: 75	Next Scheduled EDR Contact: 02/26/2024
	Data Release Frequency: Varies

GOVERNMENT RECORDS SEARCHED / DATA CURRENCY TRACKING

Lists of state and tribal voluntary cleanup sites

INDIAN VCP R1: Voluntary Cleanup Priority Listing

A listing of voluntary cleanup priority sites located on Indian Land located in Region 1.

Date of Government Version: 07/27/2015	Source: EPA, Region 1
Date Data Arrived at EDR: 09/29/2015	Telephone: 617-918-1102
Date Made Active in Reports: 02/18/2016	Last EDR Contact: 12/12/2023
Number of Days to Update: 142	Next Scheduled EDR Contact: 04/01/2024
	Data Release Frequency: Varies

VCP: Voluntary Cleanup Program Sites

Through the VCP, responsible parties, developers, local officials, or individuals may work with the department to remediate non-priority contaminated sites that pose no immediate threat to human health or the environment.

Date of Government Version: 01/12/2018	Source: Department of Environmental Protection
Date Data Arrived at EDR: 05/22/2018	Telephone: 609-341-3121
Date Made Active in Reports: 07/02/2018	Last EDR Contact: 12/19/2023
Number of Days to Update: 41	Next Scheduled EDR Contact: 04/08/2024
	Data Release Frequency: Varies

INDIAN VCP R7: Voluntary Cleanup Priority Listing

A listing of voluntary cleanup priority sites located on Indian Land located in Region 7.

Date of Government Version: 03/20/2008	Source: EPA, Region 7
Date Data Arrived at EDR: 04/22/2008	Telephone: 913-551-7365
Date Made Active in Reports: 05/19/2008	Last EDR Contact: 07/08/2021
Number of Days to Update: 27	Next Scheduled EDR Contact: 07/20/2009
	Data Release Frequency: Varies

PF: Publicly Funded Cleanups Site Status Report

The report focuses on publicly funded cleanups and features progress achieved and underway at all sites that are being addressed by the NJDEP with public funds.

Date of Government Version: 12/31/2003	Source: Department of Environmental Protection
Date Data Arrived at EDR: 04/25/2005	Telephone: 609-292-9418
Date Made Active in Reports: 05/06/2005	Last EDR Contact: 10/11/2023
Number of Days to Update: 11	Next Scheduled EDR Contact: 01/29/2024
	Data Release Frequency: Annually

Lists of state and tribal brownfield sites

BROWNFIELDS: Brownfields Database

Brownfields are identified as former or current commercial or industrial use sites that are presently vacant or underutilized, on which there is suspected to have been a discharge of a contamination to the soil or groundwater at concentrations greater than applicable cleanup criteria.

Date of Government Version: 07/16/2023	Source: Department of Environmental Protection
Date Data Arrived at EDR: 07/18/2023	Telephone: 609-292-1251
Date Made Active in Reports: 10/06/2023	Last EDR Contact: 10/17/2023
Number of Days to Update: 80	Next Scheduled EDR Contact: 01/29/2024
	Data Release Frequency: Annually

ADDITIONAL ENVIRONMENTAL RECORDS

Local Brownfield lists

US BROWNFIELDS: A Listing of Brownfields Sites

Brownfields are real property, the expansion, redevelopment, or reuse of which may be complicated by the presence or potential presence of a hazardous substance, pollutant, or contaminant. Cleaning up and reinvesting in these properties takes development pressures off of undeveloped, open land, and both improves and protects the environment. Assessment, Cleanup and Redevelopment Exchange System (ACRES) stores information reported by EPA Brownfields grant recipients on brownfields properties assessed or cleaned up with grant funding as well as information on Targeted Brownfields Assessments performed by EPA Regions. A listing of ACRES Brownfield sites is obtained from Cleanups in My Community. Cleanups in My Community provides information on Brownfields properties for which information is reported back to EPA, as well as areas served by Brownfields grant programs.

GOVERNMENT RECORDS SEARCHED / DATA CURRENCY TRACKING

Date of Government Version: 08/15/2023
Date Data Arrived at EDR: 08/30/2023
Date Made Active in Reports: 12/01/2023
Number of Days to Update: 93

Source: Environmental Protection Agency
Telephone: 202-566-2777
Last EDR Contact: 12/14/2023
Next Scheduled EDR Contact: 03/25/2024
Data Release Frequency: Semi-Annually

Local Lists of Landfill / Solid Waste Disposal Sites

HIST LF: Solid Waste Facility Directory

Old or non-permitted solid waste facilities/landfills that are not included in the current solid waste facilities/landfills database.

Date of Government Version: 06/10/2003
Date Data Arrived at EDR: 02/19/2004
Date Made Active in Reports: 03/09/2004
Number of Days to Update: 19

Source: Department of Environmental Protection
Telephone: 609-984-6880
Last EDR Contact: 02/19/2004
Next Scheduled EDR Contact: N/A
Data Release Frequency: No Update Planned

SWRCY: Approved Class B Recycling Facilities

"Class B recyclable material" means a source separated recyclable material which is subject to Department approval prior to receipt, storage, processing or transfer at a recycling center in accordance with N.J.S.A. 13:1E-99.34b.

Date of Government Version: 06/22/2023
Date Data Arrived at EDR: 07/26/2023
Date Made Active in Reports: 10/13/2023
Number of Days to Update: 79

Source: Department of Environmental Protection
Telephone: 609-984-6650
Last EDR Contact: 10/25/2023
Next Scheduled EDR Contact: 02/05/2024
Data Release Frequency: Varies

NON OP LF: Non-Operating Landfills

The landfills described in this document are non-operating and historic landfills identified by, or reported to, the Department. Working with local and regional environmental agencies, community representatives, and through review of historic materials the Site Remediation Program is developing this inventory to prevent injury to human and ecological resources.

Date of Government Version: 06/26/2008
Date Data Arrived at EDR: 09/30/2010
Date Made Active in Reports: 10/15/2010
Number of Days to Update: 15

Source: Department of Environmental Protection
Telephone: 609-984-6650
Last EDR Contact: 12/06/2023
Next Scheduled EDR Contact: 03/25/2024
Data Release Frequency: Varies

INDIAN ODI: Report on the Status of Open Dumps on Indian Lands

Location of open dumps on Indian land.

Date of Government Version: 12/31/1998
Date Data Arrived at EDR: 12/03/2007
Date Made Active in Reports: 01/24/2008
Number of Days to Update: 52

Source: Environmental Protection Agency
Telephone: 703-308-8245
Last EDR Contact: 10/23/2023
Next Scheduled EDR Contact: 02/05/2024
Data Release Frequency: Varies

ODI: Open Dump Inventory

An open dump is defined as a disposal facility that does not comply with one or more of the Part 257 or Part 258 Subtitle D Criteria.

Date of Government Version: 06/30/1985
Date Data Arrived at EDR: 08/09/2004
Date Made Active in Reports: 09/17/2004
Number of Days to Update: 39

Source: Environmental Protection Agency
Telephone: 800-424-9346
Last EDR Contact: 06/09/2004
Next Scheduled EDR Contact: N/A
Data Release Frequency: No Update Planned

GOVERNMENT RECORDS SEARCHED / DATA CURRENCY TRACKING

DEBRIS REGION 9: Torres Martinez Reservation Illegal Dump Site Locations

A listing of illegal dump sites location on the Torres Martinez Indian Reservation located in eastern Riverside County and northern Imperial County, California.

Date of Government Version: 01/12/2009
Date Data Arrived at EDR: 05/07/2009
Date Made Active in Reports: 09/21/2009
Number of Days to Update: 137

Source: EPA, Region 9
Telephone: 415-947-4219
Last EDR Contact: 10/10/2023
Next Scheduled EDR Contact: 01/29/2024
Data Release Frequency: No Update Planned

IHS OPEN DUMPS: Open Dumps on Indian Land

A listing of all open dumps located on Indian Land in the United States.

Date of Government Version: 04/01/2014
Date Data Arrived at EDR: 08/06/2014
Date Made Active in Reports: 01/29/2015
Number of Days to Update: 176

Source: Department of Health & Human Services, Indian Health Service
Telephone: 301-443-1452
Last EDR Contact: 10/28/2023
Next Scheduled EDR Contact: 02/05/2024
Data Release Frequency: Varies

Local Lists of Hazardous waste / Contaminated Sites

US HIST CDL: National Clandestine Laboratory Register

A listing of clandestine drug lab locations that have been removed from the DEAs National Clandestine Laboratory Register.

Date of Government Version: 08/21/2023
Date Data Arrived at EDR: 08/21/2023
Date Made Active in Reports: 11/07/2023
Number of Days to Update: 78

Source: Drug Enforcement Administration
Telephone: 202-307-1000
Last EDR Contact: 11/17/2023
Next Scheduled EDR Contact: 03/04/2024
Data Release Frequency: No Update Planned

NJEMS: New Jersey Environmental Management System

NJEMS Sites are points representing sites regulated by NJDEP under one or more regulatory permitting or enforcement programs, or sites that are otherwise of some interest to a NJDEP program. Program interests included in NJEMS are: Air, Communications Center, Discharge Prevention, Exams and Licensing, Fish Game and Wildlife, Green Acres, Hazardous Waste, Lab Certification, Land Use, Landscape Irrigation, Parks and Forestry, Pesticides, Pinelands, Planning, Radiation, Right-to-Know, Site Remediation, Soil Conservation, Solid Waste, TCPA, Water Quality, Water Supply, and Watershed Management.

Date of Government Version: 08/13/2023
Date Data Arrived at EDR: 08/16/2023
Date Made Active in Reports: 10/30/2023
Number of Days to Update: 75

Source: Department of Environmental Protection
Telephone: 609-633-1208
Last EDR Contact: 11/13/2023
Next Scheduled EDR Contact: 02/26/2024
Data Release Frequency: Varies

US CDL: Clandestine Drug Labs

A listing of clandestine drug lab locations. The U.S. Department of Justice ("the Department") provides this web site as a public service. It contains addresses of some locations where law enforcement agencies reported they found chemicals or other items that indicated the presence of either clandestine drug laboratories or dumpsites. In most cases, the source of the entries is not the Department, and the Department has not verified the entry and does not guarantee its accuracy. Members of the public must verify the accuracy of all entries by, for example, contacting local law enforcement and local health departments.

Date of Government Version: 08/21/2023
Date Data Arrived at EDR: 08/21/2023
Date Made Active in Reports: 11/07/2023
Number of Days to Update: 78

Source: Drug Enforcement Administration
Telephone: 202-307-1000
Last EDR Contact: 11/17/2023
Next Scheduled EDR Contact: 03/04/2024
Data Release Frequency: Quarterly

Local Land Records

GOVERNMENT RECORDS SEARCHED / DATA CURRENCY TRACKING

LIENS: Environmental LIENS

A listing of properties with environmental liens. The listing includes sites from the Site Remediation & Waste Management Program Sites where the Department has placed either a 1st Priority or Regular Spill Fund Lien against. 1st Priority Type Lien - a lien placed against the property where the discharge occurred providing that the owners of the property have some responsibility towards the discharge. First Priority Lien is superior to other types of liens. Non-Priority (Regular) Type Lien - a lien placed against the Responsible Party & their revenues and all real and personal property, other than the real property comprising the location of the discharge.

Date of Government Version: 07/10/2023
Date Data Arrived at EDR: 08/09/2023
Date Made Active in Reports: 08/30/2023
Number of Days to Update: 21

Source: Department of Environmental Protection
Telephone: 609-341-3121
Last EDR Contact: 11/03/2023
Next Scheduled EDR Contact: 02/19/2024
Data Release Frequency: Varies

LIENS 2: CERCLA Lien Information

A Federal CERCLA ('Superfund') lien can exist by operation of law at any site or property at which EPA has spent Superfund monies. These monies are spent to investigate and address releases and threatened releases of contamination. CERCLIS provides information as to the identity of these sites and properties.

Date of Government Version: 09/19/2023
Date Data Arrived at EDR: 10/03/2023
Date Made Active in Reports: 10/19/2023
Number of Days to Update: 16

Source: Environmental Protection Agency
Telephone: 202-564-6023
Last EDR Contact: 11/01/2023
Next Scheduled EDR Contact: 01/08/2024
Data Release Frequency: Semi-Annually

Records of Emergency Release Reports

HMIRS: Hazardous Materials Information Reporting System

Hazardous Materials Incident Report System. HMIRS contains hazardous material spill incidents reported to DOT.

Date of Government Version: 09/18/2023
Date Data Arrived at EDR: 09/20/2023
Date Made Active in Reports: 11/14/2023
Number of Days to Update: 55

Source: U.S. Department of Transportation
Telephone: 202-366-4555
Last EDR Contact: 12/13/2023
Next Scheduled EDR Contact: 04/01/2024
Data Release Frequency: Quarterly

NJ Spills: Spills

Initial notification information of hazardous material incidents, where there is land contamination, reported to the Department of Environmental Protection's Environmental Action Line. The DEP has not conducted any investigation to determine its validity or accuracy.

Date of Government Version: 08/09/2023
Date Data Arrived at EDR: 08/24/2023
Date Made Active in Reports: 11/07/2023
Number of Days to Update: 75

Source: Department of Environmental Protection
Telephone: 609-341-3121
Last EDR Contact: 11/08/2023
Next Scheduled EDR Contact: 02/26/2024
Data Release Frequency: Annually

NJ Release: Hazardous Material Incident Database

Hazardous material release. Initial notification information reported to the Department of Environmental Protection's Environmental Action Line and the office has not conducted any investigations to determine its validity or accuracy.

Date of Government Version: 08/09/2023
Date Data Arrived at EDR: 08/24/2023
Date Made Active in Reports: 11/07/2023
Number of Days to Update: 75

Source: Department of Environmental Protection
Telephone: 609-341-3121
Last EDR Contact: 11/08/2023
Next Scheduled EDR Contact: 02/26/2024
Data Release Frequency: Semi-Annually

SPILLS 90: SPILLS90 data from FirstSearch

Spills 90 includes those spill and release records available exclusively from FirstSearch databases. Typically, they may include chemical, oil and/or hazardous substance spills recorded after 1990. Duplicate records that are already included in EDR incident and release records are not included in Spills 90.

GOVERNMENT RECORDS SEARCHED / DATA CURRENCY TRACKING

Date of Government Version: 06/15/2012
Date Data Arrived at EDR: 01/03/2013
Date Made Active in Reports: 02/11/2013
Number of Days to Update: 39

Source: FirstSearch
Telephone: N/A
Last EDR Contact: 01/03/2013
Next Scheduled EDR Contact: N/A
Data Release Frequency: No Update Planned

SPILLS 80: SPILLS80 data from FirstSearch

Spills 80 includes those spill and release records available from FirstSearch databases prior to 1990. Typically, they may include chemical, oil and/or hazardous substance spills recorded before 1990. Duplicate records that are already included in EDR incident and release records are not included in Spills 80.

Date of Government Version: 09/02/1997
Date Data Arrived at EDR: 01/03/2013
Date Made Active in Reports: 03/06/2013
Number of Days to Update: 62

Source: FirstSearch
Telephone: N/A
Last EDR Contact: 01/03/2013
Next Scheduled EDR Contact: N/A
Data Release Frequency: No Update Planned

Other Ascertainable Records

RCRA NonGen / NLR: RCRA - Non Generators / No Longer Regulated

RCRAInfo is EPA's comprehensive information system, providing access to data supporting the Resource Conservation and Recovery Act (RCRA) of 1976 and the Hazardous and Solid Waste Amendments (HSWA) of 1984. The database includes selective information on sites which generate, transport, store, treat and/or dispose of hazardous waste as defined by the Resource Conservation and Recovery Act (RCRA). Non-Generators do not presently generate hazardous waste.

Date of Government Version: 12/04/2023
Date Data Arrived at EDR: 12/06/2023
Date Made Active in Reports: 12/12/2023
Number of Days to Update: 6

Source: Environmental Protection Agency
Telephone: (212) 637-3660
Last EDR Contact: 12/06/2023
Next Scheduled EDR Contact: 04/01/2024
Data Release Frequency: Quarterly

FUDS: Formerly Used Defense Sites

The listing includes locations of Formerly Used Defense Sites properties where the US Army Corps of Engineers is actively working or will take necessary cleanup actions.

Date of Government Version: 08/07/2023
Date Data Arrived at EDR: 08/15/2023
Date Made Active in Reports: 10/10/2023
Number of Days to Update: 56

Source: U.S. Army Corps of Engineers
Telephone: 202-528-4285
Last EDR Contact: 11/10/2023
Next Scheduled EDR Contact: 02/26/2024
Data Release Frequency: Varies

DOD: Department of Defense Sites

This data set consists of federally owned or administered lands, administered by the Department of Defense, that have any area equal to or greater than 640 acres of the United States, Puerto Rico, and the U.S. Virgin Islands.

Date of Government Version: 06/07/2021
Date Data Arrived at EDR: 07/13/2021
Date Made Active in Reports: 03/09/2022
Number of Days to Update: 239

Source: USGS
Telephone: 888-275-8747
Last EDR Contact: 10/09/2023
Next Scheduled EDR Contact: 01/22/2024
Data Release Frequency: Varies

FEDLAND: Federal and Indian Lands

Federally and Indian administrated lands of the United States. Lands included are administrated by: Army Corps of Engineers, Bureau of Reclamation, National Wild and Scenic River, National Wildlife Refuge, Public Domain Land, Wilderness, Wilderness Study Area, Wildlife Management Area, Bureau of Indian Affairs, Bureau of Land Management, Department of Justice, Forest Service, Fish and Wildlife Service, National Park Service.

Date of Government Version: 04/02/2018
Date Data Arrived at EDR: 04/11/2018
Date Made Active in Reports: 11/06/2019
Number of Days to Update: 574

Source: U.S. Geological Survey
Telephone: 888-275-8747
Last EDR Contact: 10/04/2023
Next Scheduled EDR Contact: 01/15/2024
Data Release Frequency: N/A

GOVERNMENT RECORDS SEARCHED / DATA CURRENCY TRACKING

SCRD DRYCLEANERS: State Coalition for Remediation of Drycleaners Listing

The State Coalition for Remediation of Drycleaners was established in 1998, with support from the U.S. EPA Office of Superfund Remediation and Technology Innovation. It is comprised of representatives of states with established drycleaner remediation programs. Currently the member states are Alabama, Connecticut, Florida, Illinois, Kansas, Minnesota, Missouri, North Carolina, Oregon, South Carolina, Tennessee, Texas, and Wisconsin.

Date of Government Version: 07/30/2021	Source: Environmental Protection Agency
Date Data Arrived at EDR: 02/03/2023	Telephone: 615-532-8599
Date Made Active in Reports: 02/10/2023	Last EDR Contact: 11/08/2023
Number of Days to Update: 7	Next Scheduled EDR Contact: 02/19/2024
	Data Release Frequency: Varies

US FIN ASSUR: Financial Assurance Information

All owners and operators of facilities that treat, store, or dispose of hazardous waste are required to provide proof that they will have sufficient funds to pay for the clean up, closure, and post-closure care of their facilities.

Date of Government Version: 09/18/2023	Source: Environmental Protection Agency
Date Data Arrived at EDR: 09/20/2023	Telephone: 202-566-1917
Date Made Active in Reports: 12/12/2023	Last EDR Contact: 12/13/2023
Number of Days to Update: 83	Next Scheduled EDR Contact: 04/01/2024
	Data Release Frequency: Quarterly

EPA WATCH LIST: EPA WATCH LIST

EPA maintains a "Watch List" to facilitate dialogue between EPA, state and local environmental agencies on enforcement matters relating to facilities with alleged violations identified as either significant or high priority. Being on the Watch List does not mean that the facility has actually violated the law only that an investigation by EPA or a state or local environmental agency has led those organizations to allege that an unproven violation has in fact occurred. Being on the Watch List does not represent a higher level of concern regarding the alleged violations that were detected, but instead indicates cases requiring additional dialogue between EPA, state and local agencies - primarily because of the length of time the alleged violation has gone unaddressed or unresolved.

Date of Government Version: 08/30/2013	Source: Environmental Protection Agency
Date Data Arrived at EDR: 03/21/2014	Telephone: 617-520-3000
Date Made Active in Reports: 06/17/2014	Last EDR Contact: 10/31/2023
Number of Days to Update: 88	Next Scheduled EDR Contact: 02/12/2024
	Data Release Frequency: Quarterly

2020 COR ACTION: 2020 Corrective Action Program List

The EPA has set ambitious goals for the RCRA Corrective Action program by creating the 2020 Corrective Action Universe. This RCRA cleanup baseline includes facilities expected to need corrective action. The 2020 universe contains a wide variety of sites. Some properties are heavily contaminated while others were contaminated but have since been cleaned up. Still others have not been fully investigated yet, and may require little or no remediation. Inclusion in the 2020 Universe does not necessarily imply failure on the part of a facility to meet its RCRA obligations.

Date of Government Version: 09/30/2017	Source: Environmental Protection Agency
Date Data Arrived at EDR: 05/08/2018	Telephone: 703-308-4044
Date Made Active in Reports: 07/20/2018	Last EDR Contact: 11/03/2023
Number of Days to Update: 73	Next Scheduled EDR Contact: 02/12/2024
	Data Release Frequency: Varies

TSCA: Toxic Substances Control Act

Toxic Substances Control Act. TSCA identifies manufacturers and importers of chemical substances included on the TSCA Chemical Substance Inventory list. It includes data on the production volume of these substances by plant site.

Date of Government Version: 12/31/2020	Source: EPA
Date Data Arrived at EDR: 06/14/2022	Telephone: 202-260-5521
Date Made Active in Reports: 03/24/2023	Last EDR Contact: 12/14/2023
Number of Days to Update: 283	Next Scheduled EDR Contact: 03/25/2024
	Data Release Frequency: Every 4 Years

GOVERNMENT RECORDS SEARCHED / DATA CURRENCY TRACKING

TRIS: Toxic Chemical Release Inventory System

Toxic Release Inventory System. TRIS identifies facilities which release toxic chemicals to the air, water and land in reportable quantities under SARA Title III Section 313.

Date of Government Version: 12/31/2021	Source: EPA
Date Data Arrived at EDR: 08/18/2023	Telephone: 202-566-0250
Date Made Active in Reports: 11/07/2023	Last EDR Contact: 11/13/2023
Number of Days to Update: 81	Next Scheduled EDR Contact: 02/26/2024
	Data Release Frequency: Annually

SSTS: Section 7 Tracking Systems

Section 7 of the Federal Insecticide, Fungicide and Rodenticide Act, as amended (92 Stat. 829) requires all registered pesticide-producing establishments to submit a report to the Environmental Protection Agency by March 1st each year. Each establishment must report the types and amounts of pesticides, active ingredients and devices being produced, and those having been produced and sold or distributed in the past year.

Date of Government Version: 07/17/2023	Source: EPA
Date Data Arrived at EDR: 07/18/2023	Telephone: 202-564-4203
Date Made Active in Reports: 10/10/2023	Last EDR Contact: 10/20/2023
Number of Days to Update: 84	Next Scheduled EDR Contact: 01/29/2024
	Data Release Frequency: Annually

ROD: Records Of Decision

Record of Decision. ROD documents mandate a permanent remedy at an NPL (Superfund) site containing technical and health information to aid in the cleanup.

Date of Government Version: 09/19/2023	Source: EPA
Date Data Arrived at EDR: 10/03/2023	Telephone: 703-416-0223
Date Made Active in Reports: 10/19/2023	Last EDR Contact: 12/04/2023
Number of Days to Update: 16	Next Scheduled EDR Contact: 03/11/2024
	Data Release Frequency: Annually

RMP: Risk Management Plans

When Congress passed the Clean Air Act Amendments of 1990, it required EPA to publish regulations and guidance for chemical accident prevention at facilities using extremely hazardous substances. The Risk Management Program Rule (RMP Rule) was written to implement Section 112(r) of these amendments. The rule, which built upon existing industry codes and standards, requires companies of all sizes that use certain flammable and toxic substances to develop a Risk Management Program, which includes a(n): Hazard assessment that details the potential effects of an accidental release, an accident history of the last five years, and an evaluation of worst-case and alternative accidental releases; Prevention program that includes safety precautions and maintenance, monitoring, and employee training measures; and Emergency response program that spells out emergency health care, employee training measures and procedures for informing the public and response agencies (e.g the fire department) should an accident occur.

Date of Government Version: 05/09/2023	Source: Environmental Protection Agency
Date Data Arrived at EDR: 06/29/2023	Telephone: 202-564-8600
Date Made Active in Reports: 09/25/2023	Last EDR Contact: 09/26/2023
Number of Days to Update: 88	Next Scheduled EDR Contact: 01/29/2024
	Data Release Frequency: Varies

RAATS: RCRA Administrative Action Tracking System

RCRA Administration Action Tracking System. RAATS contains records based on enforcement actions issued under RCRA pertaining to major violators and includes administrative and civil actions brought by the EPA. For administration actions after September 30, 1995, data entry in the RAATS database was discontinued. EPA will retain a copy of the database for historical records. It was necessary to terminate RAATS because a decrease in agency resources made it impossible to continue to update the information contained in the database.

Date of Government Version: 04/17/1995	Source: EPA
Date Data Arrived at EDR: 07/03/1995	Telephone: 202-564-4104
Date Made Active in Reports: 08/07/1995	Last EDR Contact: 06/02/2008
Number of Days to Update: 35	Next Scheduled EDR Contact: 09/01/2008
	Data Release Frequency: No Update Planned

GOVERNMENT RECORDS SEARCHED / DATA CURRENCY TRACKING

PRP: Potentially Responsible Parties

A listing of verified Potentially Responsible Parties

Date of Government Version: 09/19/2023	Source: EPA
Date Data Arrived at EDR: 10/03/2023	Telephone: 202-564-6023
Date Made Active in Reports: 10/19/2023	Last EDR Contact: 12/04/2023
Number of Days to Update: 16	Next Scheduled EDR Contact: 02/12/2024
	Data Release Frequency: Quarterly

PADS: PCB Activity Database System

PCB Activity Database. PADS Identifies generators, transporters, commercial storers and/or brokers and disposers of PCB's who are required to notify the EPA of such activities.

Date of Government Version: 03/20/2023	Source: EPA
Date Data Arrived at EDR: 04/04/2023	Telephone: 202-566-0500
Date Made Active in Reports: 06/09/2023	Last EDR Contact: 10/06/2023
Number of Days to Update: 66	Next Scheduled EDR Contact: 01/15/2024
	Data Release Frequency: Annually

ICIS: Integrated Compliance Information System

The Integrated Compliance Information System (ICIS) supports the information needs of the national enforcement and compliance program as well as the unique needs of the National Pollutant Discharge Elimination System (NPDES) program.

Date of Government Version: 11/18/2016	Source: Environmental Protection Agency
Date Data Arrived at EDR: 11/23/2016	Telephone: 202-564-2501
Date Made Active in Reports: 02/10/2017	Last EDR Contact: 09/27/2023
Number of Days to Update: 79	Next Scheduled EDR Contact: 01/15/2024
	Data Release Frequency: Quarterly

FTTS: FIFRA/ TSCA Tracking System - FIFRA (Federal Insecticide, Fungicide, & Rodenticide Act)/TSCA (Toxic Substances Control Act)

FTTS tracks administrative cases and pesticide enforcement actions and compliance activities related to FIFRA, TSCA and EPCRA (Emergency Planning and Community Right-to-Know Act). To maintain currency, EDR contacts the Agency on a quarterly basis.

Date of Government Version: 04/09/2009	Source: EPA/Office of Prevention, Pesticides and Toxic Substances
Date Data Arrived at EDR: 04/16/2009	Telephone: 202-566-1667
Date Made Active in Reports: 05/11/2009	Last EDR Contact: 08/18/2017
Number of Days to Update: 25	Next Scheduled EDR Contact: 12/04/2017
	Data Release Frequency: No Update Planned

FTTS INSP: FIFRA/ TSCA Tracking System - FIFRA (Federal Insecticide, Fungicide, & Rodenticide Act)/TSCA (Toxic Substances Control Act)

A listing of FIFRA/TSCA Tracking System (FTTS) inspections and enforcements.

Date of Government Version: 04/09/2009	Source: EPA
Date Data Arrived at EDR: 04/16/2009	Telephone: 202-566-1667
Date Made Active in Reports: 05/11/2009	Last EDR Contact: 08/18/2017
Number of Days to Update: 25	Next Scheduled EDR Contact: 12/04/2017
	Data Release Frequency: No Update Planned

MLTS: Material Licensing Tracking System

MLTS is maintained by the Nuclear Regulatory Commission and contains a list of approximately 8,100 sites which possess or use radioactive materials and which are subject to NRC licensing requirements. To maintain currency, EDR contacts the Agency on a quarterly basis.

Date of Government Version: 07/20/2023	Source: Nuclear Regulatory Commission
Date Data Arrived at EDR: 09/01/2023	Telephone: 301-415-0717
Date Made Active in Reports: 09/20/2023	Last EDR Contact: 10/10/2023
Number of Days to Update: 19	Next Scheduled EDR Contact: 01/29/2024
	Data Release Frequency: Quarterly

GOVERNMENT RECORDS SEARCHED / DATA CURRENCY TRACKING

COAL ASH DOE: Steam-Electric Plant Operation Data

A listing of power plants that store ash in surface ponds.

Date of Government Version: 12/31/2021	Source: Department of Energy
Date Data Arrived at EDR: 04/14/2023	Telephone: 202-586-8719
Date Made Active in Reports: 07/10/2023	Last EDR Contact: 11/27/2023
Number of Days to Update: 87	Next Scheduled EDR Contact: 03/11/2024
	Data Release Frequency: Varies

COAL ASH EPA: Coal Combustion Residues Surface Impoundments List

A listing of coal combustion residues surface impoundments with high hazard potential ratings.

Date of Government Version: 01/12/2017	Source: Environmental Protection Agency
Date Data Arrived at EDR: 03/05/2019	Telephone: N/A
Date Made Active in Reports: 11/11/2019	Last EDR Contact: 11/27/2023
Number of Days to Update: 251	Next Scheduled EDR Contact: 03/11/2024
	Data Release Frequency: Varies

PCB TRANSFORMER: PCB Transformer Registration Database

The database of PCB transformer registrations that includes all PCB registration submittals.

Date of Government Version: 09/13/2019	Source: Environmental Protection Agency
Date Data Arrived at EDR: 11/06/2019	Telephone: 202-566-0517
Date Made Active in Reports: 02/10/2020	Last EDR Contact: 11/03/2023
Number of Days to Update: 96	Next Scheduled EDR Contact: 02/12/2024
	Data Release Frequency: Varies

RADINFO: Radiation Information Database

The Radiation Information Database (RADINFO) contains information about facilities that are regulated by U.S. Environmental Protection Agency (EPA) regulations for radiation and radioactivity.

Date of Government Version: 07/01/2019	Source: Environmental Protection Agency
Date Data Arrived at EDR: 07/01/2019	Telephone: 202-343-9775
Date Made Active in Reports: 09/23/2019	Last EDR Contact: 12/19/2023
Number of Days to Update: 84	Next Scheduled EDR Contact: 04/08/2024
	Data Release Frequency: Quarterly

HIST FTTS: FIFRA/TSCA Tracking System Administrative Case Listing

A complete administrative case listing from the FIFRA/TSCA Tracking System (FTTS) for all ten EPA regions. The information was obtained from the National Compliance Database (NCDB). NCDB supports the implementation of FIFRA (Federal Insecticide, Fungicide, and Rodenticide Act) and TSCA (Toxic Substances Control Act). Some EPA regions are now closing out records. Because of that, and the fact that some EPA regions are not providing EPA Headquarters with updated records, it was decided to create a HIST FTTS database. It included records that may not be included in the newer FTTS database updates. This database is no longer updated.

Date of Government Version: 10/19/2006	Source: Environmental Protection Agency
Date Data Arrived at EDR: 03/01/2007	Telephone: 202-564-2501
Date Made Active in Reports: 04/10/2007	Last EDR Contact: 12/17/2007
Number of Days to Update: 40	Next Scheduled EDR Contact: 03/17/2008
	Data Release Frequency: No Update Planned

HIST FTTS INSP: FIFRA/TSCA Tracking System Inspection & Enforcement Case Listing

A complete inspection and enforcement case listing from the FIFRA/TSCA Tracking System (FTTS) for all ten EPA regions. The information was obtained from the National Compliance Database (NCDB). NCDB supports the implementation of FIFRA (Federal Insecticide, Fungicide, and Rodenticide Act) and TSCA (Toxic Substances Control Act). Some EPA regions are now closing out records. Because of that, and the fact that some EPA regions are not providing EPA Headquarters with updated records, it was decided to create a HIST FTTS database. It included records that may not be included in the newer FTTS database updates. This database is no longer updated.

GOVERNMENT RECORDS SEARCHED / DATA CURRENCY TRACKING

Date of Government Version: 10/19/2006
Date Data Arrived at EDR: 03/01/2007
Date Made Active in Reports: 04/10/2007
Number of Days to Update: 40

Source: Environmental Protection Agency
Telephone: 202-564-2501
Last EDR Contact: 12/17/2008
Next Scheduled EDR Contact: 03/17/2008
Data Release Frequency: No Update Planned

DOT OPS: Incident and Accident Data

Department of Transportation, Office of Pipeline Safety Incident and Accident data.

Date of Government Version: 01/02/2020
Date Data Arrived at EDR: 01/28/2020
Date Made Active in Reports: 04/17/2020
Number of Days to Update: 80

Source: Department of Transportation, Office of Pipeline Safety
Telephone: 202-366-4595
Last EDR Contact: 10/04/2023
Next Scheduled EDR Contact: 02/05/2024
Data Release Frequency: Quarterly

CONSENT: Superfund (CERCLA) Consent Decrees

Major legal settlements that establish responsibility and standards for cleanup at NPL (Superfund) sites. Released periodically by United States District Courts after settlement by parties to litigation matters.

Date of Government Version: 06/30/2023
Date Data Arrived at EDR: 07/19/2023
Date Made Active in Reports: 10/10/2023
Number of Days to Update: 83

Source: Department of Justice, Consent Decree Library
Telephone: Varies
Last EDR Contact: 10/03/2023
Next Scheduled EDR Contact: 01/15/2024
Data Release Frequency: Varies

BRS: Biennial Reporting System

The Biennial Reporting System is a national system administered by the EPA that collects data on the generation and management of hazardous waste. BRS captures detailed data from two groups: Large Quantity Generators (LQG) and Treatment, Storage, and Disposal Facilities.

Date of Government Version: 12/31/2021
Date Data Arrived at EDR: 03/09/2023
Date Made Active in Reports: 03/20/2023
Number of Days to Update: 11

Source: EPA/NTIS
Telephone: 800-424-9346
Last EDR Contact: 12/06/2023
Next Scheduled EDR Contact: 04/01/2024
Data Release Frequency: Biennially

INDIAN RESERV: Indian Reservations

This map layer portrays Indian administered lands of the United States that have any area equal to or greater than 640 acres.

Date of Government Version: 12/31/2014
Date Data Arrived at EDR: 07/14/2015
Date Made Active in Reports: 01/10/2017
Number of Days to Update: 546

Source: USGS
Telephone: 202-208-3710
Last EDR Contact: 10/02/2023
Next Scheduled EDR Contact: 01/15/2024
Data Release Frequency: Semi-Annually

FUSRAP: Formerly Utilized Sites Remedial Action Program

DOE established the Formerly Utilized Sites Remedial Action Program (FUSRAP) in 1974 to remediate sites where radioactive contamination remained from Manhattan Project and early U.S. Atomic Energy Commission (AEC) operations.

Date of Government Version: 03/03/2023
Date Data Arrived at EDR: 03/03/2023
Date Made Active in Reports: 06/09/2023
Number of Days to Update: 98

Source: Department of Energy
Telephone: 202-586-3559
Last EDR Contact: 10/25/2023
Next Scheduled EDR Contact: 02/12/2024
Data Release Frequency: Varies

UMTRA: Uranium Mill Tailings Sites

Uranium ore was mined by private companies for federal government use in national defense programs. When the mills shut down, large piles of the sand-like material (mill tailings) remain after uranium has been extracted from the ore. Levels of human exposure to radioactive materials from the piles are low; however, in some cases tailings were used as construction materials before the potential health hazards of the tailings were recognized.

GOVERNMENT RECORDS SEARCHED / DATA CURRENCY TRACKING

Date of Government Version: 08/30/2019
Date Data Arrived at EDR: 11/15/2019
Date Made Active in Reports: 01/28/2020
Number of Days to Update: 74

Source: Department of Energy
Telephone: 505-845-0011
Last EDR Contact: 11/09/2023
Next Scheduled EDR Contact: 02/26/2024
Data Release Frequency: Varies

LEAD SMELTER 1: Lead Smelter Sites

A listing of former lead smelter site locations.

Date of Government Version: 09/19/2023
Date Data Arrived at EDR: 10/03/2023
Date Made Active in Reports: 10/19/2023
Number of Days to Update: 16

Source: Environmental Protection Agency
Telephone: 703-603-8787
Last EDR Contact: 12/04/2023
Next Scheduled EDR Contact: 01/08/2024
Data Release Frequency: Varies

LEAD SMELTER 2: Lead Smelter Sites

A list of several hundred sites in the U.S. where secondary lead smelting was done from 1931 and 1964. These sites may pose a threat to public health through ingestion or inhalation of contaminated soil or dust

Date of Government Version: 04/05/2001
Date Data Arrived at EDR: 10/27/2010
Date Made Active in Reports: 12/02/2010
Number of Days to Update: 36

Source: American Journal of Public Health
Telephone: 703-305-6451
Last EDR Contact: 12/02/2009
Next Scheduled EDR Contact: N/A
Data Release Frequency: No Update Planned

US AIRS (AFS): Aerometric Information Retrieval System Facility Subsystem (AFS)

The database is a sub-system of Aerometric Information Retrieval System (AIRS). AFS contains compliance data on air pollution point sources regulated by the U.S. EPA and/or state and local air regulatory agencies. This information comes from source reports by various stationary sources of air pollution, such as electric power plants, steel mills, factories, and universities, and provides information about the air pollutants they produce. Action, air program, air program pollutant, and general level plant data. It is used to track emissions and compliance data from industrial plants.

Date of Government Version: 10/12/2016
Date Data Arrived at EDR: 10/26/2016
Date Made Active in Reports: 02/03/2017
Number of Days to Update: 100

Source: EPA
Telephone: 202-564-2496
Last EDR Contact: 09/26/2017
Next Scheduled EDR Contact: 01/08/2018
Data Release Frequency: Annually

US AIRS MINOR: Air Facility System Data

A listing of minor source facilities.

Date of Government Version: 10/12/2016
Date Data Arrived at EDR: 10/26/2016
Date Made Active in Reports: 02/03/2017
Number of Days to Update: 100

Source: EPA
Telephone: 202-564-2496
Last EDR Contact: 09/26/2017
Next Scheduled EDR Contact: 01/08/2018
Data Release Frequency: Annually

US MINES: Mines Master Index File

Contains all mine identification numbers issued for mines active or opened since 1971. The data also includes violation information.

Date of Government Version: 08/01/2023
Date Data Arrived at EDR: 08/22/2023
Date Made Active in Reports: 11/07/2023
Number of Days to Update: 77

Source: Department of Labor, Mine Safety and Health Administration
Telephone: 303-231-5959
Last EDR Contact: 11/17/2023
Next Scheduled EDR Contact: 03/04/2024
Data Release Frequency: Semi-Annually

MINES VIOLATIONS: MSHA Violation Assessment Data

Mines violation and assessment information. Department of Labor, Mine Safety & Health Administration.

GOVERNMENT RECORDS SEARCHED / DATA CURRENCY TRACKING

Date of Government Version: 07/05/2023
Date Data Arrived at EDR: 07/05/2023
Date Made Active in Reports: 09/25/2023
Number of Days to Update: 82

Source: DOL, Mine Safety & Health Admin
Telephone: 202-693-9424
Last EDR Contact: 10/04/2023
Next Scheduled EDR Contact: 02/19/2024
Data Release Frequency: Quarterly

US MINES 2: Ferrous and Nonferrous Metal Mines Database Listing

This map layer includes ferrous (ferrous metal mines are facilities that extract ferrous metals, such as iron ore or molybdenum) and nonferrous (Nonferrous metal mines are facilities that extract nonferrous metals, such as gold, silver, copper, zinc, and lead) metal mines in the United States.

Date of Government Version: 01/07/2022
Date Data Arrived at EDR: 02/24/2023
Date Made Active in Reports: 05/17/2023
Number of Days to Update: 82

Source: USGS
Telephone: 703-648-7709
Last EDR Contact: 11/20/2023
Next Scheduled EDR Contact: 03/04/2024
Data Release Frequency: Varies

US MINES 3: Active Mines & Mineral Plants Database Listing

Active Mines and Mineral Processing Plant operations for commodities monitored by the Minerals Information Team of the USGS.

Date of Government Version: 04/14/2011
Date Data Arrived at EDR: 06/08/2011
Date Made Active in Reports: 09/13/2011
Number of Days to Update: 97

Source: USGS
Telephone: 703-648-7709
Last EDR Contact: 11/20/2023
Next Scheduled EDR Contact: 03/04/2024
Data Release Frequency: Varies

MINES MRDS: Mineral Resources Data System Mineral Resources Data System

Date of Government Version: 08/23/2022
Date Data Arrived at EDR: 11/22/2022
Date Made Active in Reports: 02/28/2023
Number of Days to Update: 98

Source: USGS
Telephone: 703-648-6533
Last EDR Contact: 11/20/2023
Next Scheduled EDR Contact: 03/04/2024
Data Release Frequency: Varies

ABANDONED MINES: Abandoned Mines

An inventory of land and water impacted by past mining (primarily coal mining) is maintained by OSMRE to provide information needed to implement the Surface Mining Control and Reclamation Act of 1977 (SMCRA). The inventory contains information on the location, type, and extent of AML impacts, as well as, information on the cost associated with the reclamation of those problems. The inventory is based upon field surveys by State, Tribal, and OSMRE program officials. It is dynamic to the extent that it is modified as new problems are identified and existing problems are reclaimed.

Date of Government Version: 11/28/2023
Date Data Arrived at EDR: 11/29/2023
Date Made Active in Reports: 12/11/2023
Number of Days to Update: 12

Source: Department of Interior
Telephone: 202-208-2609
Last EDR Contact: 11/28/2023
Next Scheduled EDR Contact: 03/18/2024
Data Release Frequency: Quarterly

FINDS: Facility Index System/Facility Registry System

Facility Index System. FINDS contains both facility information and 'pointers' to other sources that contain more detail. EDR includes the following FINDS databases in this report: PCS (Permit Compliance System), AIRS (Aerometric Information Retrieval System), DOCKET (Enforcement Docket used to manage and track information on civil judicial enforcement cases for all environmental statutes), FURS (Federal Underground Injection Control), C-DOCKET (Criminal Docket System used to track criminal enforcement actions for all environmental statutes), FFIS (Federal Facilities Information System), STATE (State Environmental Laws and Statutes), and PADS (PCB Activity Data System).

Date of Government Version: 11/03/2023
Date Data Arrived at EDR: 11/08/2023
Date Made Active in Reports: 11/20/2023
Number of Days to Update: 12

Source: EPA
Telephone: (212) 637-3000
Last EDR Contact: 11/08/2023
Next Scheduled EDR Contact: 03/11/2024
Data Release Frequency: Quarterly

GOVERNMENT RECORDS SEARCHED / DATA CURRENCY TRACKING

UXO: Unexploded Ordnance Sites

A listing of unexploded ordnance site locations

Date of Government Version: 09/06/2023

Date Data Arrived at EDR: 09/13/2023

Date Made Active in Reports: 12/11/2023

Number of Days to Update: 89

Source: Department of Defense

Telephone: 703-704-1564

Last EDR Contact: 09/13/2023

Next Scheduled EDR Contact: 01/22/2024

Data Release Frequency: Varies

ECHO: Enforcement & Compliance History Information

ECHO provides integrated compliance and enforcement information for about 800,000 regulated facilities nationwide.

Date of Government Version: 06/24/2023

Date Data Arrived at EDR: 06/29/2023

Date Made Active in Reports: 09/25/2023

Number of Days to Update: 88

Source: Environmental Protection Agency

Telephone: 202-564-2280

Last EDR Contact: 10/03/2023

Next Scheduled EDR Contact: 01/15/2024

Data Release Frequency: Quarterly

DOCKET HWC: Hazardous Waste Compliance Docket Listing

A complete list of the Federal Agency Hazardous Waste Compliance Docket Facilities.

Date of Government Version: 05/06/2021

Date Data Arrived at EDR: 05/21/2021

Date Made Active in Reports: 08/11/2021

Number of Days to Update: 82

Source: Environmental Protection Agency

Telephone: 202-564-0527

Last EDR Contact: 11/15/2023

Next Scheduled EDR Contact: 03/04/2024

Data Release Frequency: Varies

FUELS PROGRAM: EPA Fuels Program Registered Listing

This listing includes facilities that are registered under the Part 80 (Code of Federal Regulations) EPA Fuels Programs. All companies now are required to submit new and updated registrations.

Date of Government Version: 08/14/2023

Date Data Arrived at EDR: 08/15/2023

Date Made Active in Reports: 10/19/2023

Number of Days to Update: 65

Source: EPA

Telephone: 800-385-6164

Last EDR Contact: 11/10/2023

Next Scheduled EDR Contact: 02/26/2024

Data Release Frequency: Quarterly

PFAS NPL: Superfund Sites with PFAS Detections Information

EPA's Office of Land and Emergency Management and EPA Regional Offices maintain data describing what is known about site investigations, contamination, and remedial actions under the Comprehensive Environmental Response, Compensation, and Liability Act (CERCLA) where PFAS is present in the environment.

Date of Government Version: 07/05/2023

Date Data Arrived at EDR: 07/05/2023

Date Made Active in Reports: 10/02/2023

Number of Days to Update: 89

Source: Environmental Protection Agency

Telephone: 703-603-8895

Last EDR Contact: 10/03/2023

Next Scheduled EDR Contact: 01/15/2024

Data Release Frequency: Varies

PFAS FEDERAL SITES: Federal Sites PFAS Information

Several federal entities, such as the federal Superfund program, Department of Defense, National Aeronautics and Space Administration, Department of Transportation, and Department of Energy provided information for sites with known or suspected detections at federal facilities.

Date of Government Version: 07/05/2023

Date Data Arrived at EDR: 07/05/2023

Date Made Active in Reports: 10/02/2023

Number of Days to Update: 89

Source: Environmental Protection Agency

Telephone: 202-272-0167

Last EDR Contact: 10/03/2023

Next Scheduled EDR Contact: 01/15/2024

Data Release Frequency: Varies

GOVERNMENT RECORDS SEARCHED / DATA CURRENCY TRACKING

PFAS TSCA: PFAS Manufacture and Imports Information

EPA issued the Chemical Data Reporting (CDR) Rule under the Toxic Substances Control Act (TSCA) and requires chemical manufacturers and facilities that manufacture or import chemical substances to report data to EPA. EPA publishes non-confidential business information (non-CBI) and includes descriptive information about each site, corporate parent, production volume, other manufacturing information, and processing and use information.

Date of Government Version: 07/05/2023	Source: Environmental Protection Agency
Date Data Arrived at EDR: 07/05/2023	Telephone: 202-272-0167
Date Made Active in Reports: 10/02/2023	Last EDR Contact: 10/03/2023
Number of Days to Update: 89	Next Scheduled EDR Contact: 01/15/2024
	Data Release Frequency: Varies

PFAS TRIS: List of PFAS Added to the TRI

Section 7321 of the National Defense Authorization Act for Fiscal Year 2020 (NDAA) immediately added certain per- and polyfluoroalkyl substances (PFAS) to the list of chemicals covered by the Toxics Release Inventory (TRI) under Section 313 of the Emergency Planning and Community Right-to-Know Act (EPCRA) and provided a framework for additional PFAS to be added to TRI on an annual basis.

Date of Government Version: 07/05/2023	Source: Environmental Protection Agency
Date Data Arrived at EDR: 07/05/2023	Telephone: 202-566-0250
Date Made Active in Reports: 10/02/2023	Last EDR Contact: 10/03/2023
Number of Days to Update: 89	Next Scheduled EDR Contact: 01/15/2024
	Data Release Frequency: Varies

PFAS RCRA MANIFEST: PFAS Transfers Identified In the RCRA Database Listing

To work around the lack of PFAS waste codes in the RCRA database, EPA developed the PFAS Transfers dataset by mining e-Manifest records containing at least one of these common PFAS keywords: PFAS, PFOA, PFOS, PERFL, AFFF, GENX, GEN-X (plus the VT waste codes). These keywords were searched for in the following text fields: Manifest handling instructions (MANIFEST_HANDLING_INSTR), Non-hazardous waste description (NON_HAZ_WASTE_DESCRIPTION), DOT printed information (DOT_PRINTED_INFORMATION), Waste line handling instructions (WASTE_LINE_HANDLING_INSTR), Waste residue comments (WASTE_RESIDUE_COMMENTS).

Date of Government Version: 07/05/2023	Source: Environmental Protection Agency
Date Data Arrived at EDR: 07/05/2023	Telephone: 202-272-0167
Date Made Active in Reports: 10/02/2023	Last EDR Contact: 10/03/2023
Number of Days to Update: 89	Next Scheduled EDR Contact: 01/15/2024
	Data Release Frequency: Varies

PFAS ATSDR: PFAS Contamination Site Location Listing

PFAS contamination site locations from the Department of Health & Human Services, Center for Disease Control & Prevention. ATSDR is involved at a number of PFAS-related sites, either directly or through assisting state and federal partners. As of now, most sites are related to drinking water contamination connected with PFAS production facilities or fire training areas where aqueous film-forming firefighting foam (AFFF) was regularly used.

Date of Government Version: 06/24/2020	Source: Department of Health & Human Services
Date Data Arrived at EDR: 03/17/2021	Telephone: 202-741-5770
Date Made Active in Reports: 11/08/2022	Last EDR Contact: 10/23/2023
Number of Days to Update: 601	Next Scheduled EDR Contact: 02/05/2024
	Data Release Frequency: Varies

PFAS WQP: Ambient Environmental Sampling for PFAS

The Water Quality Portal (WQP) is a part of a modernized repository storing ambient sampling data for all environmental media and tissue samples. A wide range of federal, state, tribal and local governments, academic and non-governmental organizations and individuals submit project details and sampling results to this public repository. The information is commonly used for research and assessments of environmental quality.

Date of Government Version: 09/23/2023	Source: Environmental Protection Agency
Date Data Arrived at EDR: 10/03/2023	Telephone: 202-272-0167
Date Made Active in Reports: 10/10/2023	Last EDR Contact: 10/03/2023
Number of Days to Update: 7	Next Scheduled EDR Contact: 01/15/2024
	Data Release Frequency: Varies

GOVERNMENT RECORDS SEARCHED / DATA CURRENCY TRACKING

PFAS NPDES: Clean Water Act Discharge Monitoring Information

Any discharger of pollutants to waters of the United States from a point source must have a National Pollutant Discharge Elimination System (NPDES) permit. The process for obtaining limits involves the regulated entity (permittee) disclosing releases in a NPDES permit application and the permitting authority (typically the state but sometimes EPA) deciding whether to require monitoring or monitoring with limits. Caveats and Limitations: Less than half of states have required PFAS monitoring for at least one of their permittees and fewer states have established PFAS effluent limits for permittees. New rulemakings have been initiated that may increase the number of facilities monitoring for PFAS in the future.

Date of Government Version: 07/05/2023
Date Data Arrived at EDR: 07/05/2023
Date Made Active in Reports: 10/02/2023
Number of Days to Update: 89

Source: Environmental Protection Agency
Telephone: 202-272-0167
Last EDR Contact: 10/03/2023
Next Scheduled EDR Contact: 01/15/2024
Data Release Frequency: Varies

PFAS ECHO: Facilities in Industries that May Be Handling PFAS Listing

Regulators and the public have expressed interest in knowing which regulated entities may be using PFAS. EPA has developed a dataset from various sources that show which industries may be handling PFAS. Approximately 120,000 facilities subject to federal environmental programs have operated or currently operate in industry sectors with processes that may involve handling and/or release of PFAS.

Date of Government Version: 07/05/2023
Date Data Arrived at EDR: 07/05/2023
Date Made Active in Reports: 09/25/2023
Number of Days to Update: 82

Source: Environmental Protection Agency
Telephone: 202-272-0167
Last EDR Contact: 10/03/2023
Next Scheduled EDR Contact: 01/15/2024
Data Release Frequency: Varies

PFAS ECHO FIRE TRAINING: Facilities in Industries that May Be Handling PFAS Listing

A list of fire training sites was added to the Industry Sectors dataset using a keyword search on the permitted facility's name to identify sites where fire-fighting foam may have been used in training exercises. Additionally, you may view an example spreadsheet of the subset of fire training facility data, as well as the keywords used in selecting or deselecting a facility for the subset. as well as the keywords used in selecting or deselecting a facility for the subset. These keywords were tested to maximize accuracy in selecting facilities that may use fire-fighting foam in training exercises, however, due to the lack of a required reporting field in the data systems for designating fire training sites, this methodology may not identify all fire training sites or may potentially misidentify them.

Date of Government Version: 07/05/2023
Date Data Arrived at EDR: 07/05/2023
Date Made Active in Reports: 09/25/2023
Number of Days to Update: 82

Source: Environmental Protection Agency
Telephone: 202-272-0167
Last EDR Contact: 10/03/2023
Next Scheduled EDR Contact: 01/15/2024
Data Release Frequency: Varies

PFAS PART 139 AIRPORT: All Certified Part 139 Airports PFAS Information Listing

Since July 1, 2006, all certified part 139 airports are required to have fire-fighting foam onsite that meet military specifications (MIL-F-24385) (14 CFR 139.317). To date, these military specification fire-fighting foams are fluorinated and have been historically used for training and extinguishing. The 2018 FAA Reauthorization Act has a provision stating that no later than October 2021, FAA shall not require the use of fluorinated AFFF. This provision does not prohibit the use of fluorinated AFFF at Part 139 civilian airports; it only prohibits FAA from mandating its use. The Federal Aviation Administration's document AC 150/5210-6D - Aircraft Fire Extinguishing Agents provides guidance on Aircraft Fire Extinguishing Agents, which includes Aqueous Film Forming Foam (AFFF).

Date of Government Version: 07/05/2023
Date Data Arrived at EDR: 07/05/2023
Date Made Active in Reports: 09/25/2023
Number of Days to Update: 82

Source: Environmental Protection Agency
Telephone: 202-272-0167
Last EDR Contact: 10/03/2023
Next Scheduled EDR Contact: 01/15/2024
Data Release Frequency: Varies

GOVERNMENT RECORDS SEARCHED / DATA CURRENCY TRACKING

AQUEOUS FOAM NRC: Aqueous Foam Related Incidents Listing

The National Response Center (NRC) serves as an emergency call center that fields initial reports for pollution and railroad incidents and forwards that information to appropriate federal/state agencies for response. The spreadsheets posted to the NRC website contain initial incident data that has not been validated or investigated by a federal/state response agency. Response center calls from 1990 to the most recent complete calendar year where there was indication of Aqueous Film Forming Foam (AFFF) usage are included in this dataset. NRC calls may reference AFFF usage in the ?Material Involved? or ?Incident Description? fields.

Date of Government Version: 07/05/2023	Source: Environmental Protection Agency
Date Data Arrived at EDR: 07/06/2023	Telephone: 202-267-2675
Date Made Active in Reports: 09/25/2023	Last EDR Contact: 10/03/2023
Number of Days to Update: 81	Next Scheduled EDR Contact: 01/15/2024
	Data Release Frequency: Varies

PCS: Permit Compliance System

PCS is a computerized management information system that contains data on National Pollutant Discharge Elimination System (NPDES) permit holding facilities. PCS tracks the permit, compliance, and enforcement status of NPDES facilities.

Date of Government Version: 07/14/2011	Source: EPA, Office of Water
Date Data Arrived at EDR: 08/05/2011	Telephone: 202-564-2496
Date Made Active in Reports: 09/29/2011	Last EDR Contact: 09/28/2023
Number of Days to Update: 55	Next Scheduled EDR Contact: 01/15/2024
	Data Release Frequency: No Update Planned

PCS ENF: Enforcement data

No description is available for this data

Date of Government Version: 12/31/2014	Source: EPA
Date Data Arrived at EDR: 02/05/2015	Telephone: 202-564-2497
Date Made Active in Reports: 03/06/2015	Last EDR Contact: 09/28/2023
Number of Days to Update: 29	Next Scheduled EDR Contact: 01/15/2024
	Data Release Frequency: Varies

BIOSOLIDS: ICIS-NPDES Biosolids Facility Data

The data reflects compliance information about facilities in the biosolids program.

Date of Government Version: 07/16/2023	Source: Environmental Protection Agency
Date Data Arrived at EDR: 07/18/2023	Telephone: 202-564-4700
Date Made Active in Reports: 08/28/2023	Last EDR Contact: 12/19/2023
Number of Days to Update: 41	Next Scheduled EDR Contact: 01/29/2024
	Data Release Frequency: Varies

PFAS: PFAS Contamination Site Location

A listing of occurrences of Perfluorinated Chemicals in Untreated New Jersey Drinking Water Sources.

Date of Government Version: 08/14/2023	Source: Department of Environmental Protection
Date Data Arrived at EDR: 08/16/2023	Telephone: 609-292-5550
Date Made Active in Reports: 10/30/2023	Last EDR Contact: 11/08/2023
Number of Days to Update: 75	Next Scheduled EDR Contact: 02/26/2024
	Data Release Frequency: Varies

AIRS: Emissions Inventory Listing

An emission inventory is an estimate of air pollutant emissions in a given area. Emission inventories are fundamental building blocks used to develop air quality control strategies on a local, regional and national level. Emission inventories are also used to estimate the progress of an air quality program.

Date of Government Version: 07/20/2023	Source: Department of Environmental Protection
Date Data Arrived at EDR: 07/25/2023	Telephone: 609-984-5483
Date Made Active in Reports: 10/16/2023	Last EDR Contact: 10/23/2023
Number of Days to Update: 83	Next Scheduled EDR Contact: 02/05/2024
	Data Release Frequency: Varies

GOVERNMENT RECORDS SEARCHED / DATA CURRENCY TRACKING

CHROME: Chromate Chemical Production Waste Sites

Known chromate chemical production waste sites.

Date of Government Version: 08/01/2023
Date Data Arrived at EDR: 08/02/2023
Date Made Active in Reports: 10/19/2023
Number of Days to Update: 78

Source: Department of Environmental Protection
Telephone: 609-984-4071
Last EDR Contact: 11/03/2023
Next Scheduled EDR Contact: 02/12/2024
Data Release Frequency: Varies

COAL ASH: Coal Ash Listing

Coal combustion survey ash listing.

Date of Government Version: 05/10/2010
Date Data Arrived at EDR: 05/12/2010
Date Made Active in Reports: 06/28/2010
Number of Days to Update: 47

Source: Department of Environmental Protection
Telephone: 609-984-6985
Last EDR Contact: 10/20/2023
Next Scheduled EDR Contact: 02/05/2024
Data Release Frequency: Varies

DRYCLEANERS: Drycleaner List

A listing of registered drycleaners.

Date of Government Version: 07/30/2023
Date Data Arrived at EDR: 08/02/2023
Date Made Active in Reports: 08/30/2023
Number of Days to Update: 28

Source: Department of Environmental Protection
Telephone: 609-292-2795
Last EDR Contact: 10/26/2023
Next Scheduled EDR Contact: 02/12/2024
Data Release Frequency: Varies

Financial Assurance: Financial Assurance Information Listing

Financial Assurance information.

Date of Government Version: 08/16/2023
Date Data Arrived at EDR: 08/24/2023
Date Made Active in Reports: 11/07/2023
Number of Days to Update: 75

Source: Department of Environmental Protection
Telephone: 609-341-3121
Last EDR Contact: 11/08/2023
Next Scheduled EDR Contact: 02/26/2024
Data Release Frequency: Semi-Annually

GW CONTAM AREAS: Groundwater Contamination Areas

This data identifies those sites where groundwater contamination has been identified and, where appropriate, the NJDEP has established a Classification Exception Area (CEA). CEAs are institutional controls in geographically defined areas within which the New Jersey Ground Water Quality Standards (NJGWQS) for specific contaminants have been exceeded. When a CEA is designated for an area, the constituent standards and designated aquifer uses are suspended for the term of the CEA. This data layer contains information about areas in the state which are specified as the Currently Known Extent (CKE) of ground water pollution. CKE areas are geographically defined areas within which the local ground water resources are known to be compromised because the water quality exceeds drinking water and ground water quality standards for specific contaminants.

Date of Government Version: 04/17/2019
Date Data Arrived at EDR: 05/24/2019
Date Made Active in Reports: 07/17/2019
Number of Days to Update: 54

Source: Department of Environmental Protection
Telephone: 609-777-0672
Last EDR Contact: 11/13/2023
Next Scheduled EDR Contact: 02/26/2024
Data Release Frequency: Varies

HIST MAJOR FACILITIES: List of Major Facilities

Major facilities means all facilities, located on one or more contiguous or adjacent properties owned or operated by the same person, having total combined storage capacity of 20,000 gallons or more for hazardous substances other than petroleum or petroleum products, or 200,000 gallons or more for hazardous substances of all kinds. This file contains detail information that is no longer available by the Department of Environmental Protection due to security concerns.

GOVERNMENT RECORDS SEARCHED / DATA CURRENCY TRACKING

Date of Government Version: 01/02/2002
Date Data Arrived at EDR: 01/11/2006
Date Made Active in Reports: 01/11/2006
Number of Days to Update: 0

Source: Department of Environmental Protection
Telephone: 609-633-7476
Last EDR Contact: 02/02/2009
Next Scheduled EDR Contact: 05/04/2009
Data Release Frequency: No Update Planned

ISRA: ISRA Database

The ISRA process begins with determining if the Act applies to your type of business and transaction. The provisions of ISRA only apply to industrial establishments. What is an industrial establishment? The term "industrial establishment" refers to the type of business operations and transactions that would subject a facility to review under ISRA.

An industrial establishment must meet each of the following three criteria: The place of business or real property at which such business is conducted, having a North American Industry Classification System (NAICS) code listed in N.J.A.C. 7:26 B - Appendix C subject to the specified exceptions and limitations. The place of business must have been engaged in operations on or after December 31, 1983; and The place of business must involve the generation, manufacture, refining, transportation, treatment, storage, handling, or disposal of hazardous substances or hazardous wastes.

Date of Government Version: 12/12/2023
Date Data Arrived at EDR: 12/12/2023
Date Made Active in Reports: 12/13/2023
Number of Days to Update: 1

Source: Department of Environmental Protection
Telephone: 609-984-3081
Last EDR Contact: 12/06/2023
Next Scheduled EDR Contact: 03/25/2024
Data Release Frequency: Quarterly

NJ MANIFEST: Manifest Information

Hazardous waste manifest information.

Date of Government Version: 12/31/2018
Date Data Arrived at EDR: 04/10/2019
Date Made Active in Reports: 05/16/2019
Number of Days to Update: 36

Source: Department of Environmental Protection
Telephone: N/A
Last EDR Contact: 09/28/2023
Next Scheduled EDR Contact: 01/15/2024
Data Release Frequency: Annually

MED WASTE: Currently Registered Regulated Medical Waste Generators Listing

A listing of registered regulated medical waste generators.

Date of Government Version: 06/30/2023
Date Data Arrived at EDR: 06/30/2023
Date Made Active in Reports: 09/20/2023
Number of Days to Update: 82

Source: Department of Environmental Protection
Telephone: 609-292-7081
Last EDR Contact: 10/05/2023
Next Scheduled EDR Contact: 01/15/2024
Data Release Frequency: Quarterly

NJPDES: New Jersey Pollutant Discharge Elimination System Dischargers

The NJPDES contains the names, addresses and other information of all permitted New Jersey Pollutant Discharge Elimination System dischargers.

Date of Government Version: 08/21/2023
Date Data Arrived at EDR: 08/22/2023
Date Made Active in Reports: 11/07/2023
Number of Days to Update: 77

Source: Department of Environmental Protection
Telephone: 609-984-4428
Last EDR Contact: 11/21/2023
Next Scheduled EDR Contact: 03/04/2024
Data Release Frequency: Varies

UIC: Underground Injection Wells Database

A listing of underground injection well locations. The UIC Program is responsible for regulating the construction, operation, permitting, and closure of injection wells that place fluids underground for storage or disposal.

Date of Government Version: 01/09/2009
Date Data Arrived at EDR: 02/25/2009
Date Made Active in Reports: 03/11/2009
Number of Days to Update: 14

Source: Department of Environmental Protection
Telephone: 609-292-0407
Last EDR Contact: 10/20/2023
Next Scheduled EDR Contact: 02/05/2024
Data Release Frequency: Varies

GOVERNMENT RECORDS SEARCHED / DATA CURRENCY TRACKING

EDR HIGH RISK HISTORICAL RECORDS

EDR Exclusive Records

EDR MGP: EDR Proprietary Manufactured Gas Plants

The EDR Proprietary Manufactured Gas Plant Database includes records of coal gas plants (manufactured gas plants) compiled by EDR's researchers. Manufactured gas sites were used in the United States from the 1800's to 1950's to produce a gas that could be distributed and used as fuel. These plants used whale oil, rosin, coal, or a mixture of coal, oil, and water that also produced a significant amount of waste. Many of the byproducts of the gas production, such as coal tar (oily waste containing volatile and non-volatile chemicals), sludges, oils and other compounds are potentially hazardous to human health and the environment. The byproduct from this process was frequently disposed of directly at the plant site and can remain or spread slowly, serving as a continuous source of soil and groundwater contamination.

Date of Government Version: N/A
Date Data Arrived at EDR: N/A
Date Made Active in Reports: N/A
Number of Days to Update: N/A

Source: EDR, Inc.
Telephone: N/A
Last EDR Contact: N/A
Next Scheduled EDR Contact: N/A
Data Release Frequency: No Update Planned

EDR Hist Auto: EDR Exclusive Historical Auto Stations

EDR has searched selected national collections of business directories and has collected listings of potential gas station/filling station/service station sites that were available to EDR researchers. EDR's review was limited to those categories of sources that might, in EDR's opinion, include gas station/filling station/service station establishments. The categories reviewed included, but were not limited to gas, gas station, gasoline station, filling station, auto, automobile repair, auto service station, service station, etc. This database falls within a category of information EDR classifies as "High Risk Historical Records", or HRHR. EDR's HRHR effort presents unique and sometimes proprietary data about past sites and operations that typically create environmental concerns, but may not show up in current government records searches.

Date of Government Version: N/A
Date Data Arrived at EDR: N/A
Date Made Active in Reports: N/A
Number of Days to Update: N/A

Source: EDR, Inc.
Telephone: N/A
Last EDR Contact: N/A
Next Scheduled EDR Contact: N/A
Data Release Frequency: Varies

EDR Hist Cleaner: EDR Exclusive Historical Cleaners

EDR has searched selected national collections of business directories and has collected listings of potential dry cleaner sites that were available to EDR researchers. EDR's review was limited to those categories of sources that might, in EDR's opinion, include dry cleaning establishments. The categories reviewed included, but were not limited to dry cleaners, cleaners, laundry, laundromat, cleaning/laundry, wash & dry etc. This database falls within a category of information EDR classifies as "High Risk Historical Records", or HRHR. EDR's HRHR effort presents unique and sometimes proprietary data about past sites and operations that typically create environmental concerns, but may not show up in current government records searches.

Date of Government Version: N/A
Date Data Arrived at EDR: N/A
Date Made Active in Reports: N/A
Number of Days to Update: N/A

Source: EDR, Inc.
Telephone: N/A
Last EDR Contact: N/A
Next Scheduled EDR Contact: N/A
Data Release Frequency: Varies

EDR RECOVERED GOVERNMENT ARCHIVES

Exclusive Recovered Govt. Archives

RGA HWS: Recovered Government Archive State Hazardous Waste Facilities List

The EDR Recovered Government Archive State Hazardous Waste database provides a list of SHWS incidents derived from historical databases and includes many records that no longer appear in current government lists. Compiled from Records formerly available from the New Jersey Department of Environmental Protection in New Jersey.

GOVERNMENT RECORDS SEARCHED / DATA CURRENCY TRACKING

Date of Government Version: N/A
Date Data Arrived at EDR: 07/01/2013
Date Made Active in Reports: 12/24/2013
Number of Days to Update: 176

Source: New Jersey Department of Environmental Protection
Telephone: N/A
Last EDR Contact: 06/01/2012
Next Scheduled EDR Contact: N/A
Data Release Frequency: Varies

RGA LF: Recovered Government Archive Solid Waste Facilities List

The EDR Recovered Government Archive Landfill database provides a list of landfills derived from historical databases and includes many records that no longer appear in current government lists. Compiled from Records formerly available from the New Jersey Department of Environmental Protection in New Jersey.

Date of Government Version: N/A
Date Data Arrived at EDR: 07/01/2013
Date Made Active in Reports: 01/10/2014
Number of Days to Update: 193

Source: New Jersey Department of Environmental Protection
Telephone: N/A
Last EDR Contact: 06/01/2012
Next Scheduled EDR Contact: N/A
Data Release Frequency: Varies

RGA LUST: Recovered Government Archive Leaking Underground Storage Tank

The EDR Recovered Government Archive Leaking Underground Storage Tank database provides a list of LUST incidents derived from historical databases and includes many records that no longer appear in current government lists. Compiled from Records formerly available from the New Jersey Department of Environmental Protection in New Jersey.

Date of Government Version: N/A
Date Data Arrived at EDR: 07/01/2013
Date Made Active in Reports: 12/24/2013
Number of Days to Update: 176

Source: New Jersey Department of Environmental Protection
Telephone: N/A
Last EDR Contact: 06/01/2012
Next Scheduled EDR Contact: N/A
Data Release Frequency: Varies

OTHER DATABASE(S)

Depending on the geographic area covered by this report, the data provided in these specialty databases may or may not be complete. For example, the existence of wetlands information data in a specific report does not mean that all wetlands in the area covered by the report are included. Moreover, the absence of any reported wetlands information does not necessarily mean that wetlands do not exist in the area covered by the report.

CT MANIFEST: Hazardous Waste Manifest Data

Facility and manifest data. Manifest is a document that lists and tracks hazardous waste from the generator through transporters to a tsd facility.

Date of Government Version: 08/07/2023
Date Data Arrived at EDR: 08/08/2023
Date Made Active in Reports: 10/24/2023
Number of Days to Update: 77

Source: Department of Energy & Environmental Protection
Telephone: 860-424-3375
Last EDR Contact: 11/07/2023
Next Scheduled EDR Contact: 02/19/2024
Data Release Frequency: No Update Planned

NY MANIFEST: Facility and Manifest Data

Manifest is a document that lists and tracks hazardous waste from the generator through transporters to a TSD facility.

Date of Government Version: 12/31/2019
Date Data Arrived at EDR: 11/30/2023
Date Made Active in Reports: 12/01/2023
Number of Days to Update: 1

Source: Department of Environmental Conservation
Telephone: 518-402-8651
Last EDR Contact: 11/30/2023
Next Scheduled EDR Contact: 02/05/2024
Data Release Frequency: Quarterly

PA MANIFEST: Manifest Information

Hazardous waste manifest information.

GOVERNMENT RECORDS SEARCHED / DATA CURRENCY TRACKING

Date of Government Version: 06/30/2018
Date Data Arrived at EDR: 07/19/2019
Date Made Active in Reports: 09/10/2019
Number of Days to Update: 53

Source: Department of Environmental Protection
Telephone: 717-783-8990
Last EDR Contact: 10/05/2023
Next Scheduled EDR Contact: 01/22/2024
Data Release Frequency: Annually

RI MANIFEST: Manifest information

Hazardous waste manifest information

Date of Government Version: 12/31/2020
Date Data Arrived at EDR: 11/30/2021
Date Made Active in Reports: 02/18/2022
Number of Days to Update: 80

Source: Department of Environmental Management
Telephone: 401-222-2797
Last EDR Contact: 11/09/2022
Next Scheduled EDR Contact: 02/26/2024
Data Release Frequency: Annually

VT MANIFEST: Hazardous Waste Manifest Data

Hazardous waste manifest information.

Date of Government Version: 10/28/2019
Date Data Arrived at EDR: 10/29/2019
Date Made Active in Reports: 01/09/2020
Number of Days to Update: 72

Source: Department of Environmental Conservation
Telephone: 802-241-3443
Last EDR Contact: 10/05/2023
Next Scheduled EDR Contact: 01/22/2024
Data Release Frequency: Annually

WI MANIFEST: Manifest Information

Hazardous waste manifest information.

Date of Government Version: 05/31/2018
Date Data Arrived at EDR: 06/19/2019
Date Made Active in Reports: 09/03/2019
Number of Days to Update: 76

Source: Department of Natural Resources
Telephone: N/A
Last EDR Contact: 11/29/2023
Next Scheduled EDR Contact: 03/18/2024
Data Release Frequency: Annually

Oil/Gas Pipelines

Source: Endeavor Business Media

Petroleum Bundle (Crude Oil, Refined Products, Petrochemicals, Gas Liquids (LPG/NGL), and Specialty Gases (Miscellaneous)) N = Natural Gas Bundle (Natural Gas, Gas Liquids (LPG/NGL), and Specialty Gases (Miscellaneous)). This map includes information copyrighted by Endeavor Business Media. This information is provided on a best effort basis and Endeavor Business Media does not guarantee its accuracy nor warrant its fitness for any particular purpose. Such information has been reprinted with the permission of Endeavor Business Media.

Electric Power Transmission Line Data

Source: Endeavor Business Media

This map includes information copyrighted by Endeavor Business Media. This information is provided on a best effort basis and Endeavor Business Media does not guarantee its accuracy nor warrant its fitness for any particular purpose. Such information has been reprinted with the permission of Endeavor Business Media.

Sensitive Receptors: There are individuals deemed sensitive receptors due to their fragile immune systems and special sensitivity to environmental discharges. These sensitive receptors typically include the elderly, the sick, and children. While the location of all sensitive receptors cannot be determined, EDR indicates those buildings and facilities - schools, daycares, hospitals, medical centers, and nursing homes - where individuals who are sensitive receptors are likely to be located.

AHA Hospitals:

Source: American Hospital Association, Inc.
Telephone: 312-280-5991

The database includes a listing of hospitals based on the American Hospital Association's annual survey of hospitals.

Medical Centers: Provider of Services Listing

Source: Centers for Medicare & Medicaid Services
Telephone: 410-786-3000

A listing of hospitals with Medicare provider number, produced by Centers of Medicare & Medicaid Services, a federal agency within the U.S. Department of Health and Human Services.

GOVERNMENT RECORDS SEARCHED / DATA CURRENCY TRACKING

Nursing Homes

Source: National Institutes of Health

Telephone: 301-594-6248

Information on Medicare and Medicaid certified nursing homes in the United States.

Public Schools

Source: National Center for Education Statistics

Telephone: 202-502-7300

The National Center for Education Statistics' primary database on elementary and secondary public education in the United States. It is a comprehensive, annual, national statistical database of all public elementary and secondary schools and school districts, which contains data that are comparable across all states.

Private Schools

Source: National Center for Education Statistics

Telephone: 202-502-7300

The National Center for Education Statistics' primary database on private school locations in the United States.

Daycare Centers: Child Care Center Listings

Source: Department of Human Services

Telephone: 609-292-1018

Flood Zone Data: This data was obtained from the Federal Emergency Management Agency (FEMA). It depicts 100-year and 500-year flood zones as defined by FEMA. It includes the National Flood Hazard Layer (NFHL) which incorporates Flood Insurance Rate Map (FIRM) data and Q3 data from FEMA in areas not covered by NFHL.

Source: FEMA

Telephone: 877-336-2627

Date of Government Version: 2003, 2015

NWI: National Wetlands Inventory. This data, available in select counties across the country, was obtained by EDR in 2002, 2005, 2010 and 2015 from the U.S. Fish and Wildlife Service.

State Wetlands Data: Wetlands Inventory

Source: Department of Environmental Protection

Telephone: 609-984-2243

Current USGS 7.5 Minute Topographic Map

Source: U.S. Geological Survey

STREET AND ADDRESS INFORMATION

© 2015 TomTom North America, Inc. All rights reserved. This material is proprietary and the subject of copyright protection and other intellectual property rights owned by or licensed to Tele Atlas North America, Inc. The use of this material is subject to the terms of a license agreement. You will be held liable for any unauthorized copying or disclosure of this material.

GEOCHECK[®] - PHYSICAL SETTING SOURCE ADDENDUM

TARGET PROPERTY ADDRESS

CLINTON COMMUNITY CENTER
63 HALSTEAD STREET
CLINTON, NJ 08809

TARGET PROPERTY COORDINATES

Latitude (North):	40.642335 - 40° 38' 32.41"
Longitude (West):	74.912566 - 74° 54' 45.24"
Universal Transverse Mercator:	Zone 18
UTM X (Meters):	507393.1
UTM Y (Meters):	4498846.5
State Plane X (Feet):	377640.9
State Plane Y (Feet):	659167.0
Elevation:	222 ft. above sea level

USGS TOPOGRAPHIC MAP

Target Property Map:	14327246 HIGH BRIDGE, NJ
Version Date:	2019

EDR's GeoCheck Physical Setting Source Addendum is provided to assist the environmental professional in forming an opinion about the impact of potential contaminant migration.

Assessment of the impact of contaminant migration generally has two principle investigative components:

1. Groundwater flow direction, and
2. Groundwater flow velocity.

Groundwater flow direction may be impacted by surface topography, hydrology, hydrogeology, characteristics of the soil, and nearby wells. Groundwater flow velocity is generally impacted by the nature of the geologic strata.

GEOCHECK® - PHYSICAL SETTING SOURCE SUMMARY

GROUNDWATER FLOW DIRECTION INFORMATION

Groundwater flow direction for a particular site is best determined by a qualified environmental professional using site-specific well data. If such data is not reasonably ascertainable, it may be necessary to rely on other sources of information, such as surface topographic information, hydrologic information, hydrogeologic data collected on nearby properties, and regional groundwater flow information (from deep aquifers).

TOPOGRAPHIC INFORMATION

Surface topography may be indicative of the direction of surficial groundwater flow. This information can be used to assist the environmental professional in forming an opinion about the impact of nearby contaminated properties or, should contamination exist on the target property, what downgradient sites might be impacted.

TARGET PROPERTY TOPOGRAPHY

General Topographic Gradient: General South

SURROUNDING TOPOGRAPHY: ELEVATION PROFILES

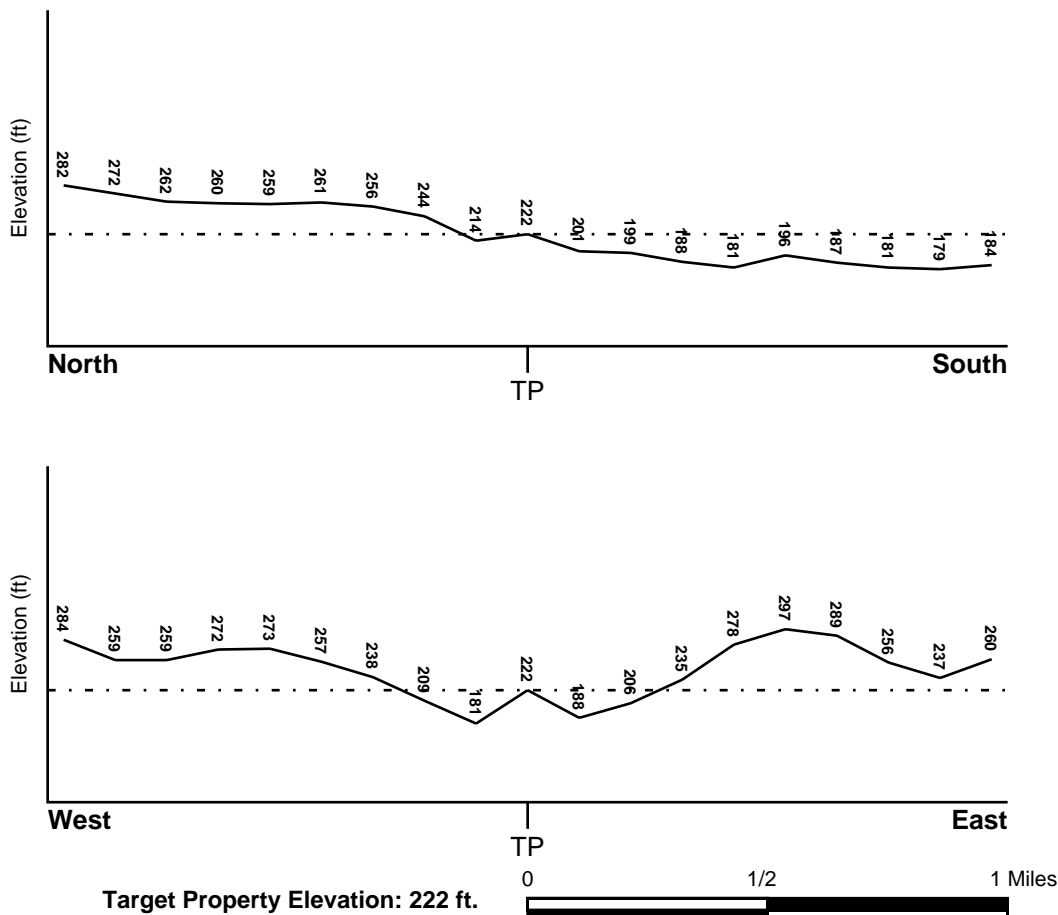

Source: Topography has been determined from the USGS 7.5' Digital Elevation Model and should be evaluated on a relative (not an absolute) basis. Relative elevation information between sites of close proximity should be field verified.

GEOCHECK® - PHYSICAL SETTING SOURCE SUMMARY

HYDROLOGIC INFORMATION

Surface water can act as a hydrologic barrier to groundwater flow. Such hydrologic information can be used to assist the environmental professional in forming an opinion about the impact of nearby contaminated properties or, should contamination exist on the target property, what downgradient sites might be impacted.

Refer to the Physical Setting Source Map following this summary for hydrologic information (major waterways and bodies of water).

FEMA FLOOD ZONE

<u>Flood Plain Panel at Target Property</u>	<u>FEMA Source Type</u>
34019C0118F	FEMA FIRM Flood data
<u>Additional Panels in search area:</u>	<u>FEMA Source Type</u>
34019C0116F	FEMA FIRM Flood data
34019C0119F	FEMA FIRM Flood data

NATIONAL WETLAND INVENTORY

<u>NWI Quad at Target Property</u>	<u>NWI Electronic Data Coverage</u>
HIGH BRIDGE	YES - refer to the Overview Map and Detail Map

HYDROGEOLOGIC INFORMATION

Hydrogeologic information obtained by installation of wells on a specific site can often be an indicator of groundwater flow direction in the immediate area. Such hydrogeologic information can be used to assist the environmental professional in forming an opinion about the impact of nearby contaminated properties or, should contamination exist on the target property, what downgradient sites might be impacted.

Site-Specific Hydrogeological Data*:

Search Radius:	1.25 miles
Status:	Not found

AQUIFLOW®

Search Radius: 1.000 Mile.

EDR has developed the AQUIFLOW Information System to provide data on the general direction of groundwater flow at specific points. EDR has reviewed reports submitted by environmental professionals to regulatory authorities at select sites and has extracted the date of the report, groundwater flow direction as determined hydrogeologically, and the depth to water table.

<u>MAP ID</u>	<u>LOCATION FROM TP</u>	<u>GENERAL DIRECTION GROUNDWATER FLOW</u>
Not Reported		

GEOCHECK® - PHYSICAL SETTING SOURCE SUMMARY

GROUNDWATER FLOW VELOCITY INFORMATION

Groundwater flow velocity information for a particular site is best determined by a qualified environmental professional using site specific geologic and soil strata data. If such data are not reasonably ascertainable, it may be necessary to rely on other sources of information, including geologic age identification, rock stratigraphic unit and soil characteristics data collected on nearby properties and regional soil information. In general, contaminant plumes move more quickly through sandy-gravelly types of soils than silty-clayey types of soils.

GEOLOGIC INFORMATION IN GENERAL AREA OF TARGET PROPERTY

Geologic information can be used by the environmental professional in forming an opinion about the relative speed at which contaminant migration may be occurring.

ROCK STRATIGRAPHIC UNIT

Era:	Paleozoic
System:	Ordovician
Series:	Lower Ordovician and Cambrian carbonate rocks
Code:	OC (<i>decoded above as Era, System & Series</i>)

GEOLOGIC AGE IDENTIFICATION

Category: Stratified Sequence

Geologic Age and Rock Stratigraphic Unit Source: P.G. Schruben, R.E. Arndt and W.J. Bawiec, Geology of the Conterminous U.S. at 1:2,500,000 Scale - a digital representation of the 1974 P.B. King and H.M. Beikman Map, USGS Digital Data Series DDS - 11 (1994).

SSURGO SOIL MAP - 07525216.2r

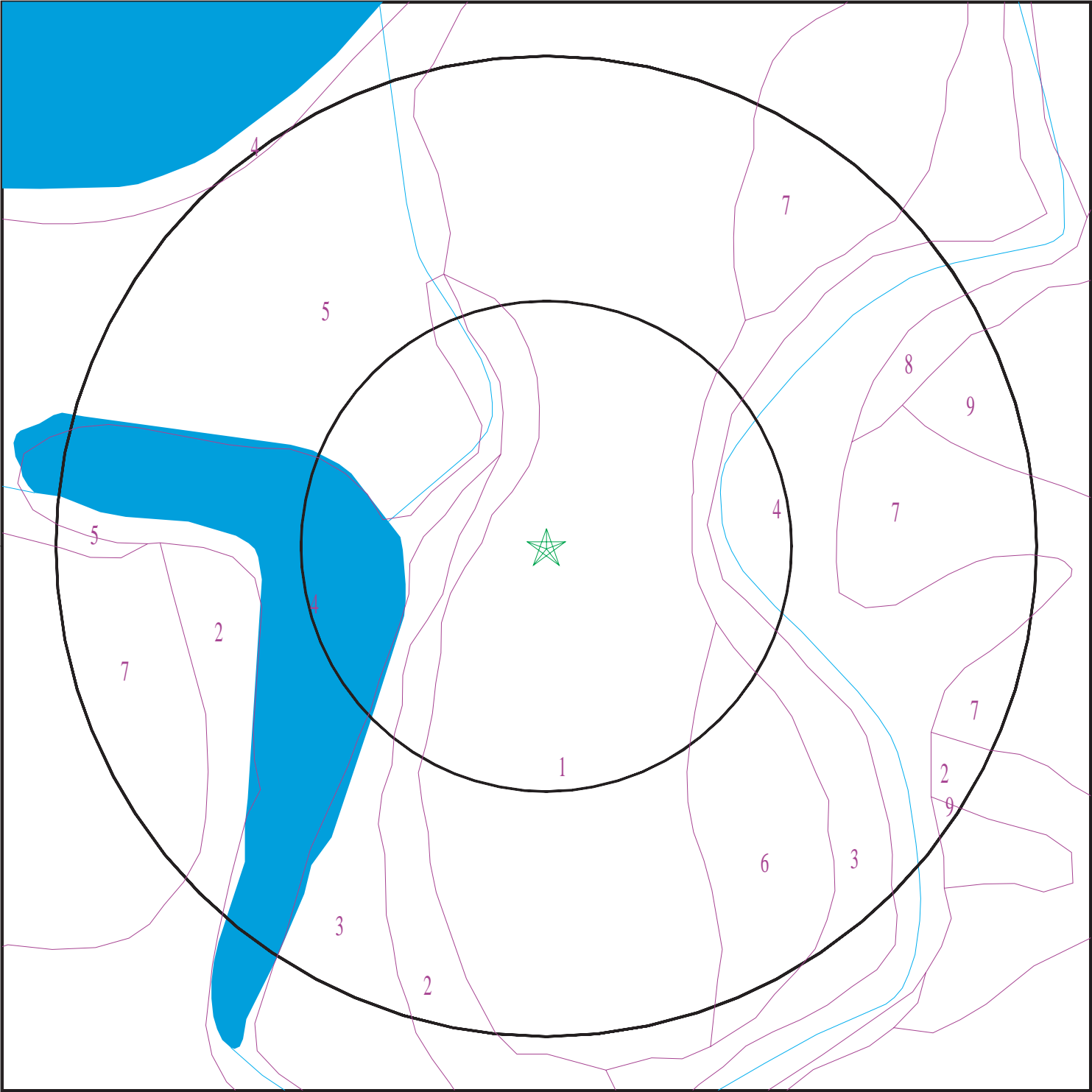

- ★ Target Property
- SSURGO Soil
- Water

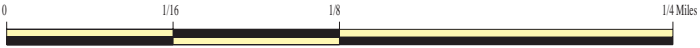

SITE NAME: Clinton Community Center
ADDRESS: 63 Halstead Street
Clinton NJ 08809
LAT/LONG: 40.642335 / 74.912566

CLIENT: Environmental Alliance, Inc.
CONTACT: Sharon Maher
INQUIRY #: 07525216.2r
DATE: December 20, 2023 9:27 am

GEOCHECK® - PHYSICAL SETTING SOURCE SUMMARY

DOMINANT SOIL COMPOSITION IN GENERAL AREA OF TARGET PROPERTY

The U.S. Department of Agriculture's (USDA) Soil Conservation Service (SCS) leads the National Cooperative Soil Survey (NCSS) and is responsible for collecting, storing, maintaining and distributing soil survey information for privately owned lands in the United States. A soil map in a soil survey is a representation of soil patterns in a landscape. The following information is based on Soil Conservation Service SSURGO data.

Soil Map ID: 1

Soil Component Name: Washington

Soil Surface Texture: loam

Hydrologic Group: Class B - Moderate infiltration rates. Deep and moderately deep, moderately well and well drained soils with moderately coarse textures.

Soil Drainage Class: Well drained

Hydric Status: Not hydric

Corrosion Potential - Uncoated Steel: Moderate

Depth to Bedrock Min: > 0 inches

Depth to Watertable Min: > 0 inches

Soil Layer Information							
Layer	Boundary		Soil Texture Class	Classification		Saturated hydraulic conductivity micro m/sec	Soil Reaction (pH)
	Upper	Lower		AASHTO Group	Unified Soil		
1	7 inches	16 inches	loam	Not reported	Not reported	Max: 42.34 Min: 4.23	Max: 7.3 Min: 5.6
2	0 inches	7 inches	loam	Not reported	Not reported	Max: 42.34 Min: 4.23	Max: 7.3 Min: 5.6
3	16 inches	50 inches	loam	Not reported	Not reported	Max: 42.34 Min: 4.23	Max: 7.3 Min: 5.6
4	50 inches	59 inches	loam	Not reported	Not reported	Max: 42.34 Min: 4.23	Max: 7.3 Min: 5.6

Soil Map ID: 2

Soil Component Name: Duffield

Soil Surface Texture: silt loam

Hydrologic Group: Class B - Moderate infiltration rates. Deep and moderately deep, moderately well and well drained soils with moderately coarse textures.

Soil Drainage Class: Well drained

GEOCHECK® - PHYSICAL SETTING SOURCE SUMMARY

Hydric Status: Not hydric

Corrosion Potential - Uncoated Steel: Moderate

Depth to Bedrock Min: > 142 inches

Depth to Watertable Min: > 0 inches

Soil Layer Information							
Layer	Boundary		Soil Texture Class	Classification		Saturated hydraulic conductivity micro m/sec	Soil Reaction (pH)
	Upper	Lower		AASHTO Group	Unified Soil		
1	0 inches	9 inches	silt loam	Not reported	Not reported	Max: 141.14 Min: 0.42	Max: Min:
2	9 inches	14 inches	silt loam	Not reported	Not reported	Max: 141.14 Min: 0.42	Max: Min:
3	14 inches	27 inches	silt loam	Not reported	Not reported	Max: 141.14 Min: 0.42	Max: Min:
4	27 inches	42 inches	silt loam	Not reported	Not reported	Max: 141.14 Min: 0.42	Max: Min:
5	42 inches	55 inches	loam	Not reported	Not reported	Max: 141.14 Min: 0.42	Max: Min:
6	55 inches	157 inches	unweathered bedrock	Not reported	Not reported	Max: 141.14 Min: 0.42	Max: Min:

Soil Map ID: 3

Soil Component Name: Fluvaquents

Soil Surface Texture: loam

Hydrologic Group: Class C - Slow infiltration rates. Soils with layers impeding downward movement of water, or soils with moderately fine or fine textures.

Soil Drainage Class: Poorly drained

Hydric Status: Partially hydric

Corrosion Potential - Uncoated Steel: High

Depth to Bedrock Min: > 0 inches

Depth to Watertable Min: > 15 inches

GEOCHECK® - PHYSICAL SETTING SOURCE SUMMARY

Soil Layer Information							
Layer	Boundary		Soil Texture Class	Classification		Saturated hydraulic conductivity micro m/sec	Soil Reaction (pH)
	Upper	Lower		AASHTO Group	Unified Soil		
1	0 inches	9 inches	loam	Not reported	Not reported	Max: 14.11 Min: 4.23	Max: 6.5 Min: 3.6
2	9 inches	59 inches	fine sand	Not reported	Not reported	Max: 14.11 Min: 4.23	Max: 6.5 Min: 3.6

Soil Map ID: 4

Soil Component Name: Water

Soil Surface Texture: loam

Hydrologic Group: Class C - Slow infiltration rates. Soils with layers impeding downward movement of water, or soils with moderately fine or fine textures.

Soil Drainage Class:
Hydric Status: Unknown

Corrosion Potential - Uncoated Steel: Not Reported

Depth to Bedrock Min: > 0 inches

Depth to Watertable Min: > 0 inches

No Layer Information available.

Soil Map ID: 5

Soil Component Name: Udorthents

Soil Surface Texture: silt loam

Hydrologic Group: Class D - Very slow infiltration rates. Soils are clayey, have a high water table, or are shallow to an impervious layer.

Soil Drainage Class: Moderately well drained

Hydric Status: Partially hydric

Corrosion Potential - Uncoated Steel: Moderate

Depth to Bedrock Min: > 0 inches

Depth to Watertable Min: > 0 inches

GEOCHECK® - PHYSICAL SETTING SOURCE SUMMARY

Soil Layer Information							
Layer	Boundary		Soil Texture Class	Classification		Saturated hydraulic conductivity micro m/sec	Soil Reaction (pH)
	Upper	Lower		AASHTO Group	Unified Soil		
1	0 inches	59 inches	silt loam	Silt-Clay Materials (more than 35 pct. passing No. 200), Silty Soils.	Not reported	Max: 14.11 Min: 4.23	Max: 7.3 Min: 5.6

Soil Map ID: 6

Soil Component Name: Fluvaquents

Soil Surface Texture: loam

Hydrologic Group: Class B/D - Drained/undrained hydrology class of soils that can be drained and are classified.

Soil Drainage Class: Somewhat poorly drained

Hydric Status: Partially hydric

Corrosion Potential - Uncoated Steel: High

Depth to Bedrock Min: > 0 inches

Depth to Watertable Min: > 15 inches

Soil Layer Information							
Layer	Boundary		Soil Texture Class	Classification		Saturated hydraulic conductivity micro m/sec	Soil Reaction (pH)
	Upper	Lower		AASHTO Group	Unified Soil		
1	0 inches	5 inches	loam	Silt-Clay Materials (more than 35 pct. passing No. 200), Silty Soils.	FINE-GRAINED SOILS, Silts and Clays (liquid limit less than 50%), Lean Clay	Max: 14 Min: 4	Max: 7.3 Min: 5.1
2	5 inches	11 inches	silt loam	Silt-Clay Materials (more than 35 pct. passing No. 200), Silty Soils.	FINE-GRAINED SOILS, Silts and Clays (liquid limit less than 50%), Lean Clay	Max: 14 Min: 4	Max: 7.3 Min: 5.1

GEOCHECK® - PHYSICAL SETTING SOURCE SUMMARY

Soil Layer Information							
Layer	Boundary		Soil Texture Class	Classification		Saturated hydraulic conductivity micro m/sec	Soil Reaction (pH)
	Upper	Lower		AASHTO Group	Unified Soil		
3	18 inches	24 inches	sandy clay loam	Silt-Clay Materials (more than 35 pct. passing No. 200), Silty Soils.	FINE-GRAINED SOILS, Silts and Clays (liquid limit less than 50%), Lean Clay	Max: 14 Min: 4	Max: 7.3 Min: 5.1
4	24 inches	50 inches	sandy loam	Silt-Clay Materials (more than 35 pct. passing No. 200), Silty Soils.	FINE-GRAINED SOILS, Silts and Clays (liquid limit less than 50%), Lean Clay	Max: 14 Min: 4	Max: 7.3 Min: 5.1
5	11 inches	18 inches	sandy clay loam	Silt-Clay Materials (more than 35 pct. passing No. 200), Silty Soils.	FINE-GRAINED SOILS, Silts and Clays (liquid limit less than 50%), Lean Clay	Max: 14 Min: 4	Max: 7.3 Min: 5.1

Soil Map ID: 7

Soil Component Name: Duffield

Soil Surface Texture: silt loam

Hydrologic Group: Class B - Moderate infiltration rates. Deep and moderately deep, moderately well and well drained soils with moderately coarse textures.

Soil Drainage Class: Well drained

Hydric Status: Not hydric

Corrosion Potential - Uncoated Steel: Moderate

Depth to Bedrock Min: > 142 inches

Depth to Watertable Min: > 0 inches

GEOCHECK® - PHYSICAL SETTING SOURCE SUMMARY

Soil Layer Information							
Layer	Boundary		Soil Texture Class	Classification		Saturated hydraulic conductivity micro m/sec	Soil Reaction (pH)
	Upper	Lower		AASHTO Group	Unified Soil		
1	0 inches	9 inches	silt loam	Not reported	Not reported	Max: 141.14 Min: 0.42	Max: Min:
2	9 inches	14 inches	silt loam	Not reported	Not reported	Max: 141.14 Min: 0.42	Max: Min:
3	14 inches	27 inches	silt loam	Not reported	Not reported	Max: 141.14 Min: 0.42	Max: Min:
4	27 inches	42 inches	silt loam	Not reported	Not reported	Max: 141.14 Min: 0.42	Max: Min:
5	42 inches	55 inches	loam	Not reported	Not reported	Max: 141.14 Min: 0.42	Max: Min:
6	55 inches	157 inches	unweathered bedrock	Not reported	Not reported	Max: 141.14 Min: 0.42	Max: Min:

Soil Map ID: 8

Soil Component Name: Parker

Soil Surface Texture: cobbly sandy loam

Hydrologic Group: Class B - Moderate infiltration rates. Deep and moderately deep, moderately well and well drained soils with moderately coarse textures.

Soil Drainage Class: Somewhat excessively drained

Hydric Status: Not hydric

Corrosion Potential - Uncoated Steel: Low

Depth to Bedrock Min: > 104 inches

Depth to Watertable Min: > 0 inches

Soil Layer Information							
Layer	Boundary		Soil Texture Class	Classification		Saturated hydraulic conductivity micro m/sec	Soil Reaction (pH)
	Upper	Lower		AASHTO Group	Unified Soil		
1	9 inches	22 inches	cobbly sandy loam	Not reported	Not reported	Max: 42.34 Min: 14.11	Max: 5.5 Min: 4.5
2	22 inches	40 inches	very cobbly sandy loam	Not reported	Not reported	Max: 42.34 Min: 14.11	Max: 5.5 Min: 4.5

GEOCHECK® - PHYSICAL SETTING SOURCE SUMMARY

Soil Layer Information							
	Boundary			Classification		Saturated hydraulic conductivity micro m/sec	Soil Reaction (pH)
Layer	Upper	Lower	Soil Texture Class	AASHTO Group	Unified Soil		
3	40 inches	157 inches	unweathered bedrock	Not reported	Not reported	Max: 42.34 Min: 14.11	Max: 5.5 Min: 4.5
4	0 inches	9 inches	cobbly loam	Not reported	Not reported	Max: 42.34 Min: 14.11	Max: 5.5 Min: 4.5

Soil Map ID: 9

Soil Component Name: Birdsboro

Soil Surface Texture: silt loam

Hydrologic Group: Class B - Moderate infiltration rates. Deep and moderately deep, moderately well and well drained soils with moderately coarse textures.

Soil Drainage Class: Well drained

Hydric Status: Not hydric

Corrosion Potential - Uncoated Steel: Moderate

Depth to Bedrock Min: > 0 inches

Depth to Watertable Min: > 0 inches

Soil Layer Information							
	Boundary			Classification		Saturated hydraulic conductivity micro m/sec	Soil Reaction (pH)
Layer	Upper	Lower	Soil Texture Class	AASHTO Group	Unified Soil		
1	7 inches	12 inches	silt loam	Silt-Clay Materials (more than 35 pct. passing No. 200), Silty Soils.	COARSE-GRAINED SOILS, Sands, Sands with fines, Clayey sand.	Max: 141.14 Min: 4.23	Max: 5.5 Min: 4.5
2	29 inches	40 inches	silt loam	Silt-Clay Materials (more than 35 pct. passing No. 200), Silty Soils.	COARSE-GRAINED SOILS, Sands, Sands with fines, Clayey sand.	Max: 141.14 Min: 4.23	Max: 5.5 Min: 4.5

GEOCHECK® - PHYSICAL SETTING SOURCE SUMMARY

Soil Layer Information							
Layer	Boundary		Soil Texture Class	Classification		Saturated hydraulic conductivity micro m/sec	Soil Reaction (pH)
	Upper	Lower		AASHTO Group	Unified Soil		
3	59 inches	79 inches	stratified sand to fine sand	Silt-Clay Materials (more than 35 pct. passing No. 200), Silty Soils.	COARSE-GRAINED SOILS, Sands, Sands with fines, Clayey sand.	Max: 141.14 Min: 4.23	Max: 5.5 Min: 4.5
4	0 inches	7 inches	silt loam	Silt-Clay Materials (more than 35 pct. passing No. 200), Silty Soils.	COARSE-GRAINED SOILS, Sands, Sands with fines, Clayey sand.	Max: 141.14 Min: 4.23	Max: 5.5 Min: 4.5
5	12 inches	29 inches	silt loam	Silt-Clay Materials (more than 35 pct. passing No. 200), Silty Soils.	COARSE-GRAINED SOILS, Sands, Sands with fines, Clayey sand.	Max: 141.14 Min: 4.23	Max: 5.5 Min: 4.5
6	40 inches	59 inches	stratified sand to silty clay loam	Silt-Clay Materials (more than 35 pct. passing No. 200), Silty Soils.	COARSE-GRAINED SOILS, Sands, Sands with fines, Clayey sand.	Max: 141.14 Min: 4.23	Max: 5.5 Min: 4.5

LOCAL / REGIONAL WATER AGENCY RECORDS

EDR Local/Regional Water Agency records provide water well information to assist the environmental professional in assessing sources that may impact ground water flow direction, and in forming an opinion about the impact of contaminant migration on nearby drinking water wells.

WELL SEARCH DISTANCE INFORMATION

<u>DATABASE</u>	<u>SEARCH DISTANCE (miles)</u>
Federal USGS	1.000
Federal FRDS PWS	Nearest PWS within 1 mile
State Database	1.000

FEDERAL USGS WELL INFORMATION

<u>MAP ID</u>	<u>WELL ID</u>	<u>LOCATION FROM TP</u>

GEOCHECK® - PHYSICAL SETTING SOURCE SUMMARY

FEDERAL USGS WELL INFORMATION

MAP ID	WELL ID	LOCATION FROM TP
AL379	USGS40000815280	1/2 - 1 Mile SE
CH677	USGS40000815305	1/2 - 1 Mile NNE

FEDERAL FRDS PUBLIC WATER SUPPLY SYSTEM INFORMATION

MAP ID	WELL ID	LOCATION FROM TP
L120	NJ1006214	1/4 - 1/2 Mile SSE

Note: PWS System location is not always the same as well location.

STATE DATABASE WELL INFORMATION

MAP ID	WELL ID	LOCATION FROM TP
1	NJDEP3000692499	1/8 - 1/4 Mile SW
A2	NJDEP3000670724	1/8 - 1/4 Mile SE
A3	NJDEP3000670723	1/8 - 1/4 Mile SE
A4	NJDEP3000671310	1/8 - 1/4 Mile SE
A5	NJDEP3000671309	1/8 - 1/4 Mile SE
A6	NJDEP3000666099	1/8 - 1/4 Mile SE
A7	NJDEP3000666097	1/8 - 1/4 Mile SE
A8	NJDEP3000667039	1/8 - 1/4 Mile SE
A9	NJDEP3000667038	1/8 - 1/4 Mile SE
A10	NJDEP3000683996	1/8 - 1/4 Mile SE
A11	NJDEP3000683995	1/8 - 1/4 Mile SE
A12	NJDEP3000684046	1/8 - 1/4 Mile SE
A13	NJDEP3000684045	1/8 - 1/4 Mile SE
A14	NJDEP3000680460	1/8 - 1/4 Mile SE
A15	NJDEP3000680459	1/8 - 1/4 Mile SE
A16	NJDEP3000683994	1/8 - 1/4 Mile SE
A17	NJDEP3000683993	1/8 - 1/4 Mile SE
18	NJDEP3001352111	1/8 - 1/4 Mile NW
19	NJDEP3000703745	1/8 - 1/4 Mile NE
B20	NJMONS100001642	1/8 - 1/4 Mile SW
B21	NJMONS100014316	1/8 - 1/4 Mile SW
C22	NJDEP3000662008	1/4 - 1/2 Mile South
C23	NJDEP3000664199	1/4 - 1/2 Mile South
C24	NJDEP3000662006	1/4 - 1/2 Mile South
C25	NJDEP3000662007	1/4 - 1/2 Mile South
C26	NJDEP3000664200	1/4 - 1/2 Mile South
C27	NJDEP3000665325	1/4 - 1/2 Mile South
C28	NJDEP3000665326	1/4 - 1/2 Mile South
C29	NJDEP3000665319	1/4 - 1/2 Mile South
C30	NJDEP3000665320	1/4 - 1/2 Mile South
D31	NJDEP3000642552	1/4 - 1/2 Mile NW
D32	NJDEP3000642551	1/4 - 1/2 Mile NW
D33	NJDEP3000642554	1/4 - 1/2 Mile NW
D34	NJDEP3000642553	1/4 - 1/2 Mile NW
D35	NJDEP3000642558	1/4 - 1/2 Mile NNW

GEOCHECK® - PHYSICAL SETTING SOURCE SUMMARY

STATE DATABASE WELL INFORMATION

MAP ID	WELL ID	LOCATION FROM TP
D36	NJDEP3000642557	1/4 - 1/2 Mile NNW
D37	NJDEP3000642560	1/4 - 1/2 Mile NNW
D38	NJDEP3000642559	1/4 - 1/2 Mile NNW
D39	NJDEP3000642555	1/4 - 1/2 Mile NW
D40	NJDEP3000642556	1/4 - 1/2 Mile NW
D41	NJDEP3000642561	1/4 - 1/2 Mile NNW
D42	NJDEP3000642562	1/4 - 1/2 Mile NNW
D43	NJDEP3000642546	1/4 - 1/2 Mile NW
D44	NJDEP3000642545	1/4 - 1/2 Mile NW
D45	NJDEP3000642548	1/4 - 1/2 Mile NW
D46	NJDEP3000642547	1/4 - 1/2 Mile NW
D47	NJDEP3000642549	1/4 - 1/2 Mile NW
D48	NJDEP3000642550	1/4 - 1/2 Mile NW
E49	NJDEP3000642564	1/4 - 1/2 Mile NNW
E50	NJDEP3000642563	1/4 - 1/2 Mile NNW
E51	NJDEP3000642566	1/4 - 1/2 Mile NNW
E52	NJDEP3000642565	1/4 - 1/2 Mile NNW
E53	NJDEP3000642567	1/4 - 1/2 Mile NNW
E54	NJDEP3000642568	1/4 - 1/2 Mile NNW
F55	NJDEP3000710613	1/4 - 1/2 Mile SW
F56	NJDEP3000686554	1/4 - 1/2 Mile SW
F57	NJDEP3000686553	1/4 - 1/2 Mile SW
F58	NJDEP3000688464	1/4 - 1/2 Mile SW
F59	NJDEP3000686555	1/4 - 1/2 Mile SW
G60	NJDEP3000683688	1/4 - 1/2 Mile WNW
G61	NJDEP3000683689	1/4 - 1/2 Mile WNW
G62	NJDEP3000695678	1/4 - 1/2 Mile WNW
H63	NJDEP3000683340	1/4 - 1/2 Mile ESE
H64	NJDEP3000683339	1/4 - 1/2 Mile ESE
H65	NJDEP3000683338	1/4 - 1/2 Mile ESE
H66	NJDEP3000683341	1/4 - 1/2 Mile ESE
H67	NJDEP3000707590	1/4 - 1/2 Mile ESE
H68	NJDEP3000683343	1/4 - 1/2 Mile ESE
H69	NJDEP3000683342	1/4 - 1/2 Mile ESE
H70	NJDEP3000669960	1/4 - 1/2 Mile ESE
H71	NJDEP3000669959	1/4 - 1/2 Mile ESE
H72	NJDEP3000672957	1/4 - 1/2 Mile ESE
H73	NJDEP3000669961	1/4 - 1/2 Mile ESE
H74	NJDEP3000667492	1/4 - 1/2 Mile ESE
H75	NJDEP3000667491	1/4 - 1/2 Mile ESE
H76	NJDEP3000669958	1/4 - 1/2 Mile ESE
H77	NJDEP3000669957	1/4 - 1/2 Mile ESE
H78	NJDEP3000672958	1/4 - 1/2 Mile ESE
H79	NJDEP3000683152	1/4 - 1/2 Mile ESE
H80	NJDEP3000683151	1/4 - 1/2 Mile ESE
H81	NJDEP3000683154	1/4 - 1/2 Mile ESE
H82	NJDEP3000683153	1/4 - 1/2 Mile ESE
H83	NJDEP3000672960	1/4 - 1/2 Mile ESE
H84	NJDEP3000672959	1/4 - 1/2 Mile ESE
H85	NJDEP3000683150	1/4 - 1/2 Mile ESE
H86	NJDEP3000683149	1/4 - 1/2 Mile ESE
I87	NJDEP3000668360	1/4 - 1/2 Mile ENE

GEOCHECK® - PHYSICAL SETTING SOURCE SUMMARY

STATE DATABASE WELL INFORMATION

MAP ID	WELL ID	LOCATION FROM TP
I88	NJDEP3000668358	1/4 - 1/2 Mile ENE
I89	NJDEP3000668356	1/4 - 1/2 Mile ENE
I90	NJDEP3000685746	1/4 - 1/2 Mile ENE
I91	NJDEP3000685745	1/4 - 1/2 Mile ENE
I92	NJDEP3000685265	1/4 - 1/2 Mile ENE
J93	NJDEP3000684339	1/4 - 1/2 Mile NE
J94	NJDEP3000684337	1/4 - 1/2 Mile NE
J95	NJDEP3000684335	1/4 - 1/2 Mile NE
J96	NJDEP3000684341	1/4 - 1/2 Mile NE
J97	NJDEP3001352110	1/4 - 1/2 Mile NE
J98	NJDEP3000684345	1/4 - 1/2 Mile NE
J99	NJDEP3000684343	1/4 - 1/2 Mile NE
J100	NJDEP3000691036	1/4 - 1/2 Mile NE
K101	NJDEP3000681860	1/4 - 1/2 Mile SSW
K102	NJDEP3000681861	1/4 - 1/2 Mile SSW
K103	NJDEP3000681858	1/4 - 1/2 Mile SSW
K104	NJDEP3000681859	1/4 - 1/2 Mile SSW
K105	NJDEP3000681864	1/4 - 1/2 Mile SSW
K106	NJDEP3000685552	1/4 - 1/2 Mile SSW
K107	NJDEP3000681862	1/4 - 1/2 Mile SSW
K108	NJDEP3000681863	1/4 - 1/2 Mile SSW
L109	NJDEP3000682260	1/4 - 1/2 Mile SSE
L110	NJDEP3000692492	1/4 - 1/2 Mile SSE
L111	NJDEP3000682258	1/4 - 1/2 Mile SSE
L112	NJDEP3000682259	1/4 - 1/2 Mile SSE
L113	NJDEP3000707558	1/4 - 1/2 Mile SSE
L114	NJDEP3000707559	1/4 - 1/2 Mile SSE
L115	NJDEP3000692494	1/4 - 1/2 Mile SSE
L116	NJDEP3000699142	1/4 - 1/2 Mile SSE
M117	NJDEP3000661989	1/4 - 1/2 Mile East
M118	NJDEP3000661990	1/4 - 1/2 Mile East
M119	NJDEP3000661991	1/4 - 1/2 Mile East
N121	NJDEP3000675825	1/4 - 1/2 Mile NNW
N122	NJDEP3000675826	1/4 - 1/2 Mile NNW
N123	NJDEP3000675824	1/4 - 1/2 Mile NNW
N124	NJDEP3000667841	1/4 - 1/2 Mile NNW
N125	NJDEP3000667842	1/4 - 1/2 Mile NNW
N126	NJDEP3000675827	1/4 - 1/2 Mile NNW
N127	NJDEP3000676048	1/4 - 1/2 Mile NNW
N128	NJDEP3001514359	1/4 - 1/2 Mile NNW
N129	NJDEP3000676047	1/4 - 1/2 Mile NNW
N130	NJDEP3000676045	1/4 - 1/2 Mile NNW
N131	NJDEP3000676046	1/4 - 1/2 Mile NNW
O132	NJDEP3000674263	1/4 - 1/2 Mile NNE
O133	NJDEP3000674262	1/4 - 1/2 Mile NNE
O134	NJDEP3000685754	1/4 - 1/2 Mile NNE
O135	NJDEP3000700098	1/4 - 1/2 Mile NNE
O136	NJDEP3000698681	1/4 - 1/2 Mile NNE
P137	NJDEP3000644315	1/4 - 1/2 Mile NE
P138	NJDEP3000644316	1/4 - 1/2 Mile NE
P139	NJDEP3000644317	1/4 - 1/2 Mile NE
Q140	NJDEP3000646527	1/4 - 1/2 Mile SE

GEOCHECK® - PHYSICAL SETTING SOURCE SUMMARY

STATE DATABASE WELL INFORMATION

MAP ID	WELL ID	LOCATION FROM TP
R141	NJDEP3000642570	1/4 - 1/2 Mile North
R142	NJDEP3000642569	1/4 - 1/2 Mile North
R143	NJDEP3000642572	1/4 - 1/2 Mile North
R144	NJDEP3000642571	1/4 - 1/2 Mile North
R145	NJDEP3000642573	1/4 - 1/2 Mile North
R146	NJDEP3000642574	1/4 - 1/2 Mile North
S147	NJMONS100012459	1/4 - 1/2 Mile South
T148	NJMONS100022069	1/4 - 1/2 Mile SSE
T149	NJMONS100022259	1/4 - 1/2 Mile SSE
T150	NJMONS100004035	1/4 - 1/2 Mile SSE
T151	NJMONS100015353	1/4 - 1/2 Mile SSE
T152	NJMONS100016144	1/4 - 1/2 Mile SSE
T153	NJMONS100014318	1/4 - 1/2 Mile SSE
U154	NJDEP3000687661	1/4 - 1/2 Mile SW
U155	NJDEP3000687660	1/4 - 1/2 Mile SW
U156	NJDEP3000687659	1/4 - 1/2 Mile SW
U157	NJDEP3000687662	1/4 - 1/2 Mile SW
U158	NJDEP3000687666	1/4 - 1/2 Mile SW
U159	NJDEP3000687665	1/4 - 1/2 Mile SW
U160	NJDEP3000687664	1/4 - 1/2 Mile SW
T161	NJDEP3000644426	1/4 - 1/2 Mile SSE
T162	NJDEP3000644427	1/4 - 1/2 Mile SSE
163	NJDEP3000686900	1/4 - 1/2 Mile NW
T164	NJ4000000000400	1/4 - 1/2 Mile SSE
165	NJMONS100012460	1/4 - 1/2 Mile SSE
V166	NJDEP3000672047	1/4 - 1/2 Mile SW
V167	NJDEP3000672048	1/4 - 1/2 Mile SW
V168	NJDEP3000672933	1/4 - 1/2 Mile SW
V169	NJDEP3000672044	1/4 - 1/2 Mile SW
V170	NJDEP3000672045	1/4 - 1/2 Mile SW
V171	NJDEP3000672046	1/4 - 1/2 Mile SW
V172	NJDEP3000672938	1/4 - 1/2 Mile SW
V173	NJDEP3000672939	1/4 - 1/2 Mile SW
V174	NJDEP3000704249	1/4 - 1/2 Mile SW
V175	NJDEP3000672935	1/4 - 1/2 Mile SW
V176	NJDEP3000672936	1/4 - 1/2 Mile SW
V177	NJDEP3000672937	1/4 - 1/2 Mile SW
T178	NJMONS100013697	1/4 - 1/2 Mile SSE
T179	NJMONS100013698	1/4 - 1/2 Mile SSE
W180	NJDEP3000644649	1/4 - 1/2 Mile ENE
W181	NJDEP3000644648	1/4 - 1/2 Mile ENE
Q182	NJDEP3000667609	1/4 - 1/2 Mile SE
Q183	NJDEP3000667608	1/4 - 1/2 Mile SE
Q184	NJDEP3000667610	1/4 - 1/2 Mile SE
Q185	NJDEP3000679053	1/4 - 1/2 Mile SE
Q186	NJDEP3000667611	1/4 - 1/2 Mile SE
Q187	NJDEP3000666382	1/4 - 1/2 Mile SE
Q188	NJDEP3000665794	1/4 - 1/2 Mile SE
Q189	NJDEP3000665793	1/4 - 1/2 Mile SE
Q190	NJDEP3000665795	1/4 - 1/2 Mile SE
Q191	NJDEP3000666381	1/4 - 1/2 Mile SE
Q192	NJDEP3000665796	1/4 - 1/2 Mile SE

GEOCHECK® - PHYSICAL SETTING SOURCE SUMMARY

STATE DATABASE WELL INFORMATION

MAP ID	WELL ID	LOCATION FROM TP
Q193	NJDEP3000679054	1/4 - 1/2 Mile SE
Q194	NJDEP3000679062	1/4 - 1/2 Mile SE
Q195	NJDEP3000679061	1/4 - 1/2 Mile SE
Q196	NJDEP3000679063	1/4 - 1/2 Mile SE
Q197	NJDEP3000701725	1/4 - 1/2 Mile SE
Q198	NJDEP3000679064	1/4 - 1/2 Mile SE
Q199	NJDEP3000679060	1/4 - 1/2 Mile SE
Q200	NJDEP3000679056	1/4 - 1/2 Mile SE
Q201	NJDEP3000679055	1/4 - 1/2 Mile SE
Q202	NJDEP3000679057	1/4 - 1/2 Mile SE
Q203	NJDEP3000679059	1/4 - 1/2 Mile SE
Q204	NJDEP3000679058	1/4 - 1/2 Mile SE
X205	NJDEP3000686128	1/4 - 1/2 Mile ESE
X206	NJDEP3000692132	1/4 - 1/2 Mile ESE
207	NJDEP3000686401	1/4 - 1/2 Mile ENE
S208	NJDEP3000704803	1/4 - 1/2 Mile South
209	NJDEP3000695680	1/4 - 1/2 Mile WSW
Y210	NJDEP3000683768	1/4 - 1/2 Mile WNW
Y211	NJDEP3000683769	1/4 - 1/2 Mile WNW
Y212	NJDEP3000683767	1/4 - 1/2 Mile WNW
Y213	NJDEP3000683765	1/4 - 1/2 Mile WNW
Y214	NJDEP3000683766	1/4 - 1/2 Mile WNW
Y215	NJDEP3000683770	1/4 - 1/2 Mile WNW
Y216	NJDEP3000683774	1/4 - 1/2 Mile WNW
Y217	NJDEP3000700388	1/4 - 1/2 Mile WNW
Y218	NJDEP3000683773	1/4 - 1/2 Mile WNW
Y219	NJDEP3000683771	1/4 - 1/2 Mile WNW
Y220	NJDEP3000683772	1/4 - 1/2 Mile WNW
Z221	NJDEP3000674374	1/4 - 1/2 Mile NW
Z222	NJDEP3000674375	1/4 - 1/2 Mile NW
Z223	NJDEP3000674373	1/4 - 1/2 Mile NW
Z224	NJDEP3000674264	1/4 - 1/2 Mile NW
Z225	NJDEP3000674265	1/4 - 1/2 Mile NW
Z226	NJDEP3000677748	1/4 - 1/2 Mile NW
Z227	NJDEP3000683797	1/4 - 1/2 Mile NW
Z228	NJDEP3000683798	1/4 - 1/2 Mile NW
Z229	NJDEP3000682962	1/4 - 1/2 Mile NW
Z230	NJDEP3000677749	1/4 - 1/2 Mile NW
Z231	NJDEP3000682960	1/4 - 1/2 Mile NW
S232	NJMONS100004033	1/4 - 1/2 Mile South
S233	NJMONS100015351	1/4 - 1/2 Mile South
AA234	NJDEP3000642576	1/4 - 1/2 Mile North
AA235	NJDEP3000642575	1/4 - 1/2 Mile North
AA236	NJDEP3000642578	1/4 - 1/2 Mile North
AA237	NJDEP3000642577	1/4 - 1/2 Mile North
AA238	NJDEP3000642579	1/4 - 1/2 Mile North
AA239	NJDEP3000642580	1/4 - 1/2 Mile North
AB240	NJDEP3000662702	1/4 - 1/2 Mile South
AB241	NJDEP3000662701	1/4 - 1/2 Mile South
AB242	NJDEP3000663448	1/4 - 1/2 Mile South
AB243	NJDEP3000663447	1/4 - 1/2 Mile South
AC244	NJDEP3000697427	1/2 - 1 Mile NE

GEOCHECK® - PHYSICAL SETTING SOURCE SUMMARY

STATE DATABASE WELL INFORMATION

MAP ID	WELL ID	LOCATION FROM TP
AC245	NJDEP3000703747	1/2 - 1 Mile NE
AD246	NJDEP3000667570	1/2 - 1 Mile ESE
AD247	NJDEP3000667571	1/2 - 1 Mile ESE
W248	NJDEP3000668359	1/2 - 1 Mile ENE
W249	NJDEP3000697407	1/2 - 1 Mile ENE
AB250	NJDEP3000642866	1/2 - 1 Mile South
AB251	NJDEP3000642867	1/2 - 1 Mile South
AB252	NJDEP3000642868	1/2 - 1 Mile South
W253	NJDEP3000668355	1/2 - 1 Mile ENE
AE254	NJDEP3000708528	1/2 - 1 Mile SSW
AE255	NJDEP3000708529	1/2 - 1 Mile SSW
256	NJDEP3000708519	1/2 - 1 Mile SSE
AE257	NJDEP3000687663	1/2 - 1 Mile SSW
AE258	NJDEP3000708368	1/2 - 1 Mile SSW
AE259	NJDEP3001519924	1/2 - 1 Mile SSW
AB260	NJDEP3000642869	1/2 - 1 Mile South
AB261	NJDEP3000642870	1/2 - 1 Mile South
AB262	NJDEP3000642864	1/2 - 1 Mile South
AB263	NJDEP3000642199	1/2 - 1 Mile South
AB264	NJDEP3000642200	1/2 - 1 Mile South
AB265	NJDEP3000642865	1/2 - 1 Mile South
AB266	NJDEP3000642319	1/2 - 1 Mile South
AB267	NJDEP3000642318	1/2 - 1 Mile South
268	NJDEP3000668357	1/2 - 1 Mile ENE
269	NJDEP3000706263	1/2 - 1 Mile NNE
270	NJDEP3000702939	1/2 - 1 Mile SW
AF271	NJDEP3000646956	1/2 - 1 Mile South
AG272	NJDEP3000674285	1/2 - 1 Mile NW
AG273	NJDEP3000674286	1/2 - 1 Mile NW
AG274	NJDEP3000674287	1/2 - 1 Mile NW
AG275	NJDEP3000674284	1/2 - 1 Mile NW
AG276	NJDEP3000674281	1/2 - 1 Mile NW
AG277	NJDEP3000674282	1/2 - 1 Mile NW
AG278	NJDEP3000674283	1/2 - 1 Mile NW
AG279	NJDEP3000674288	1/2 - 1 Mile NW
AG280	NJDEP3000674293	1/2 - 1 Mile NW
AG281	NJDEP3000674294	1/2 - 1 Mile NW
AG282	NJDEP3000704387	1/2 - 1 Mile NW
AG283	NJDEP3000674292	1/2 - 1 Mile NW
AG284	NJDEP3000674289	1/2 - 1 Mile NW
AG285	NJDEP3000674290	1/2 - 1 Mile NW
AG286	NJDEP3000674291	1/2 - 1 Mile NW
AH287	NJDEP3000679280	1/2 - 1 Mile South
AH288	NJDEP3000679279	1/2 - 1 Mile South
AH289	NJDEP3000710485	1/2 - 1 Mile South
AH290	NJDEP3000710484	1/2 - 1 Mile South
AI291	NJDEP3000645803	1/2 - 1 Mile NNE
AF292	NJDEP3000678218	1/2 - 1 Mile South
AF293	NJDEP3000678217	1/2 - 1 Mile South
AF294	NJDEP3000678216	1/2 - 1 Mile South
AF295	NJDEP3000679625	1/2 - 1 Mile South
AF296	NJDEP3000679624	1/2 - 1 Mile South

GEOCHECK® - PHYSICAL SETTING SOURCE SUMMARY

STATE DATABASE WELL INFORMATION

MAP ID	WELL ID	LOCATION FROM TP
AF297	NJDEP3000678219	1/2 - 1 Mile South
298	NJDEP3000708764	1/2 - 1 Mile SW
AI299	NJDEP3000645804	1/2 - 1 Mile NNE
300	NJDEP3000702938	1/2 - 1 Mile ESE
AJ301	NJMONS100004729	1/2 - 1 Mile SE
AJ302	NJMONS100016097	1/2 - 1 Mile SE
303	NJDEP3000688418	1/2 - 1 Mile WNW
AK304	NJDEP3000681359	1/2 - 1 Mile NE
AK305	NJDEP3000681358	1/2 - 1 Mile NE
AK306	NJDEP3000695975	1/2 - 1 Mile NE
AK307	NJDEP3000692836	1/2 - 1 Mile NE
AL308	NJDEP3000663389	1/2 - 1 Mile SE
AL309	NJDEP3000663390	1/2 - 1 Mile SE
AF310	NJDEP3000661776	1/2 - 1 Mile South
AF311	NJDEP3000661777	1/2 - 1 Mile South
AF312	NJDEP3000661774	1/2 - 1 Mile South
AF313	NJDEP3000661775	1/2 - 1 Mile South
AF314	NJDEP3000661780	1/2 - 1 Mile South
AF315	NJDEP3000661781	1/2 - 1 Mile South
AF316	NJDEP3000661778	1/2 - 1 Mile South
AF317	NJDEP3000661779	1/2 - 1 Mile South
AI318	NJDEP3000645791	1/2 - 1 Mile NNE
319	NJDEP3000690624	1/2 - 1 Mile ENE
320	NJDEP3000690229	1/2 - 1 Mile NE
AI321	NJDEP3000645802	1/2 - 1 Mile NNE
AM322	NJDEP3000675736	1/2 - 1 Mile North
AM323	NJDEP3000677882	1/2 - 1 Mile North
AM324	NJDEP3000675735	1/2 - 1 Mile North
AM325	NJDEP3000675733	1/2 - 1 Mile North
AM326	NJDEP3000675734	1/2 - 1 Mile North
AM327	NJDEP3000679714	1/2 - 1 Mile North
AM328	NJDEP3000679715	1/2 - 1 Mile North
AM329	NJDEP3000677885	1/2 - 1 Mile North
AM330	NJDEP3000677883	1/2 - 1 Mile North
AM331	NJDEP3000677884	1/2 - 1 Mile North
AM332	NJDEP3000675012	1/2 - 1 Mile North
AM333	NJDEP3000674853	1/2 - 1 Mile North
AM334	NJDEP3000674854	1/2 - 1 Mile North
AM335	NJDEP3000674852	1/2 - 1 Mile North
AM336	NJDEP3000669952	1/2 - 1 Mile North
AM337	NJDEP3000674851	1/2 - 1 Mile North
AM338	NJDEP3000675010	1/2 - 1 Mile North
AM339	NJDEP3000675011	1/2 - 1 Mile North
AM340	NJDEP3000675009	1/2 - 1 Mile North
AM341	NJDEP3000675007	1/2 - 1 Mile North
AM342	NJDEP3000675008	1/2 - 1 Mile North
AM343	NJDEP3000681828	1/2 - 1 Mile North
AM344	NJDEP3000681829	1/2 - 1 Mile North
AM345	NJDEP3000681827	1/2 - 1 Mile North
AM346	NJDEP3000681825	1/2 - 1 Mile North
AM347	NJDEP3000681826	1/2 - 1 Mile North
AM348	NJDEP3000695974	1/2 - 1 Mile North

GEOCHECK® - PHYSICAL SETTING SOURCE SUMMARY

STATE DATABASE WELL INFORMATION

MAP ID	WELL ID	LOCATION FROM TP
AM349	NJDEP3000706264	1/2 - 1 Mile North
AM350	NJDEP3000695973	1/2 - 1 Mile North
AM351	NJDEP3000694419	1/2 - 1 Mile North
AM352	NJDEP3000694420	1/2 - 1 Mile North
AM353	NJDEP3000681824	1/2 - 1 Mile North
AM354	NJDEP3000679719	1/2 - 1 Mile North
AM355	NJDEP3000681818	1/2 - 1 Mile North
AM356	NJDEP3000679718	1/2 - 1 Mile North
AM357	NJDEP3000679716	1/2 - 1 Mile North
AM358	NJDEP3000679717	1/2 - 1 Mile North
AM359	NJDEP3000681822	1/2 - 1 Mile North
AM360	NJDEP3000681823	1/2 - 1 Mile North
AM361	NJDEP3000681821	1/2 - 1 Mile North
AM362	NJDEP3000681819	1/2 - 1 Mile North
AM363	NJDEP3000681820	1/2 - 1 Mile North
AN364	NJDEP3000645797	1/2 - 1 Mile NNE
AI365	NJDEP3000645792	1/2 - 1 Mile NNE
AI366	NJDEP3000645793	1/2 - 1 Mile NNE
AI367	NJDEP3000645794	1/2 - 1 Mile NNE
AI368	NJDEP3000645795	1/2 - 1 Mile NNE
AO369	NJDEP3000679883	1/2 - 1 Mile SSW
AO370	NJDEP3000679884	1/2 - 1 Mile SSW
AO371	NJDEP3000679882	1/2 - 1 Mile SSW
AO372	NJDEP3000679880	1/2 - 1 Mile SSW
AO373	NJDEP3000679881	1/2 - 1 Mile SSW
AO374	NJDEP3000680775	1/2 - 1 Mile SSW
AO375	NJDEP3000682875	1/2 - 1 Mile SSW
AO376	NJDEP3000680774	1/2 - 1 Mile SSW
AO377	NJDEP3000680772	1/2 - 1 Mile SSW
AO378	NJDEP3000680773	1/2 - 1 Mile SSW
AP380	NJDEP3000710134	1/2 - 1 Mile SSE
AP381	NJDEP3000710135	1/2 - 1 Mile SSE
AQ382	NJDEP3000674711	1/2 - 1 Mile West
AQ383	NJDEP3000674712	1/2 - 1 Mile West
384	NJDEP3000675971	1/2 - 1 Mile West
AR385	NJDEP3000704804	1/2 - 1 Mile East
AR386	NJDEP3000708324	1/2 - 1 Mile East
AI387	NJDEP3000645796	1/2 - 1 Mile NNE
388	NJDEP3000710256	1/2 - 1 Mile East
389	NJ4000000000424	1/2 - 1 Mile SSE
AS390	NJDEP3000683354	1/2 - 1 Mile NNW
AS391	NJDEP3000683353	1/2 - 1 Mile NNW
AS392	NJDEP3000683356	1/2 - 1 Mile NNW
AS393	NJDEP3000683355	1/2 - 1 Mile NNW
AT394	NJDEP3000644953	1/2 - 1 Mile North
AT395	NJDEP3000644954	1/2 - 1 Mile North
AT396	NJDEP3000644951	1/2 - 1 Mile North
AT397	NJDEP3000644952	1/2 - 1 Mile North
AN398	NJDEP3000677779	1/2 - 1 Mile NNE
AN399	NJDEP3000677780	1/2 - 1 Mile NNE
AN400	NJDEP3000677781	1/2 - 1 Mile NNE
AN401	NJDEP3000677778	1/2 - 1 Mile NNE

GEOCHECK® - PHYSICAL SETTING SOURCE SUMMARY

STATE DATABASE WELL INFORMATION

MAP ID	WELL ID	LOCATION FROM TP
AN402	NJDEP3000677775	1/2 - 1 Mile NNE
AN403	NJDEP3000677776	1/2 - 1 Mile NNE
AN404	NJDEP3000677777	1/2 - 1 Mile NNE
AN405	NJDEP3000677782	1/2 - 1 Mile NNE
AN406	NJDEP3000677787	1/2 - 1 Mile NNE
AN407	NJDEP3000677788	1/2 - 1 Mile NNE
AN408	NJDEP3000685753	1/2 - 1 Mile NNE
AN409	NJDEP3000677786	1/2 - 1 Mile NNE
AN410	NJDEP3000677783	1/2 - 1 Mile NNE
AN411	NJDEP3000677784	1/2 - 1 Mile NNE
AN412	NJDEP3000677785	1/2 - 1 Mile NNE
AT413	NJDEP3000644956	1/2 - 1 Mile NNE
AT414	NJDEP3000644955	1/2 - 1 Mile NNE
AO415	NJDEP3000681033	1/2 - 1 Mile SSW
AO416	NJDEP3000668970	1/2 - 1 Mile SSW
AU417	NJDEP3000646745	1/2 - 1 Mile NNE
AU418	NJDEP3000646943	1/2 - 1 Mile NNE
AT419	NJDEP3000644957	1/2 - 1 Mile NNE
AT420	NJDEP3000644958	1/2 - 1 Mile NNE
AO421	NJDEP3000681030	1/2 - 1 Mile SSW
AO422	NJDEP3000672934	1/2 - 1 Mile SSW
AO423	NJDEP3000668973	1/2 - 1 Mile SSW
AV424	NJDEP3000686044	1/2 - 1 Mile South
AV425	NJDEP3000686046	1/2 - 1 Mile South
AV426	NJDEP3000686050	1/2 - 1 Mile South
AV427	NJDEP3000682959	1/2 - 1 Mile South
AV428	NJDEP3000682961	1/2 - 1 Mile South
AV429	NJDEP3000685887	1/2 - 1 Mile South
AV430	NJDEP3000690521	1/2 - 1 Mile South
AV431	NJDEP3000690524	1/2 - 1 Mile South
AV432	NJDEP3000690526	1/2 - 1 Mile South
AV433	NJDEP3000690515	1/2 - 1 Mile South
AV434	NJDEP3000690517	1/2 - 1 Mile South
AV435	NJDEP3000690519	1/2 - 1 Mile South
AO436	NJDEP3000663022	1/2 - 1 Mile SSW
AW437	NJDEP3000663445	1/2 - 1 Mile SSW
AX438	NJDEP3000640997	1/2 - 1 Mile North
AW439	NJDEP3000666098	1/2 - 1 Mile SSW
AY440	NJDEP3000642956	1/2 - 1 Mile SSW
AX441	NJDEP3000640996	1/2 - 1 Mile North
AX442	NJDEP3000661707	1/2 - 1 Mile North
AY443	NJDEP3000642957	1/2 - 1 Mile SSW
AZ444	NJDEP3000645799	1/2 - 1 Mile NNE
BA445	NJDEP3000708765	1/2 - 1 Mile SW
BA446	NJDEP3000702794	1/2 - 1 Mile SW
BA447	NJDEP3000665567	1/2 - 1 Mile SW
BA448	NJDEP3000665568	1/2 - 1 Mile SW
AX449	NJDEP3000687024	1/2 - 1 Mile North
AY450	NJDEP3000642959	1/2 - 1 Mile SSW
BB451	NJDEP3000693277	1/2 - 1 Mile SSE
BC452	NJDEP3000692928	1/2 - 1 Mile SSW
BC453	NJDEP3000692926	1/2 - 1 Mile SSW

GEOCHECK® - PHYSICAL SETTING SOURCE SUMMARY

STATE DATABASE WELL INFORMATION

MAP ID	WELL ID	LOCATION FROM TP
BC454	NJDEP3000692930	1/2 - 1 Mile SSW
BC455	NJDEP3000692966	1/2 - 1 Mile SSW
BC456	NJDEP3000692964	1/2 - 1 Mile SSW
AZ457	NJDEP3000645798	1/2 - 1 Mile NNE
AW458	NJDEP3000661788	1/2 - 1 Mile SSW
BD459	NJDEP3000697582	1/2 - 1 Mile WSW
BD460	NJDEP3000678427	1/2 - 1 Mile WSW
BD461	NJDEP3000709644	1/2 - 1 Mile WSW
BD462	NJDEP3000709643	1/2 - 1 Mile WSW
BE463	NJDEP3000697381	1/2 - 1 Mile ESE
BE464	NJDEP3000697382	1/2 - 1 Mile ESE
BF465	NJDEP3000646033	1/2 - 1 Mile East
AY466	NJDEP3000642958	1/2 - 1 Mile SSW
BG467	NJDEP3000645800	1/2 - 1 Mile NNE
BG468	NJDEP3000645801	1/2 - 1 Mile NNE
BH469	NJDEP3000667178	1/2 - 1 Mile SW
BH470	NJDEP3000667179	1/2 - 1 Mile SW
BH471	NJDEP3000667180	1/2 - 1 Mile SW
BH472	NJDEP3000667175	1/2 - 1 Mile SW
BH473	NJDEP3000667176	1/2 - 1 Mile SW
BH474	NJDEP3000667177	1/2 - 1 Mile SW
BH475	NJDEP3000674986	1/2 - 1 Mile SW
BH476	NJDEP3000682877	1/2 - 1 Mile SW
BH477	NJDEP3000682878	1/2 - 1 Mile SW
BH478	NJDEP3000682879	1/2 - 1 Mile SW
BH479	NJDEP3000674987	1/2 - 1 Mile SW
BH480	NJDEP3000682872	1/2 - 1 Mile SW
BH481	NJDEP3000682873	1/2 - 1 Mile SW
AX482	NJDEP3000661705	1/2 - 1 Mile North
AX483	NJDEP3000661695	1/2 - 1 Mile North
484	NJDEP3000697406	1/2 - 1 Mile East
AX485	NJDEP3000661697	1/2 - 1 Mile North
AX486	NJDEP3000661693	1/2 - 1 Mile North
AX487	NJDEP3000661694	1/2 - 1 Mile North
AX488	NJDEP3000661701	1/2 - 1 Mile North
BI489	NJDEP3000686735	1/2 - 1 Mile NE
BI490	NJDEP3000689030	1/2 - 1 Mile NE
BI491	NJDEP3000689031	1/2 - 1 Mile NE
BJ492	NJDEP3000663226	1/2 - 1 Mile NNW
BJ493	NJDEP3000663227	1/2 - 1 Mile NNW
494	NJDEP3000709889	1/2 - 1 Mile WNW
BC495	NJDEP3000661789	1/2 - 1 Mile SSW
BI496	NJDEP3000690623	1/2 - 1 Mile NE
BI497	NJDEP3000692835	1/2 - 1 Mile NE
BH498	NJDEP3000642465	1/2 - 1 Mile SW
BH499	NJDEP3000642463	1/2 - 1 Mile SW
BH500	NJDEP3000642464	1/2 - 1 Mile SW
BH501	NJDEP3000642462	1/2 - 1 Mile SW
AX502	NJDEP3000661703	1/2 - 1 Mile North
BB503	NJDEP3000664465	1/2 - 1 Mile SSE
BB504	NJDEP3000664466	1/2 - 1 Mile SSE
BF505	NJDEP3000662688	1/2 - 1 Mile East

GEOCHECK® - PHYSICAL SETTING SOURCE SUMMARY

STATE DATABASE WELL INFORMATION

MAP ID	WELL ID	LOCATION FROM TP
BF506	NJDEP3000662687	1/2 - 1 Mile East
BF507	NJDEP3000663539	1/2 - 1 Mile East
BF508	NJDEP3000686560	1/2 - 1 Mile East
BF509	NJDEP3000663540	1/2 - 1 Mile East
BH510	NJDEP3000642388	1/2 - 1 Mile SW
511	NJDEP3000707756	1/2 - 1 Mile ESE
BK512	NJDEP3000703744	1/2 - 1 Mile WSW
BK513	NJDEP3000685551	1/2 - 1 Mile WSW
BK514	NJDEP3000704989	1/2 - 1 Mile WSW
BK515	NJDEP3000703746	1/2 - 1 Mile WSW
BH516	NJDEP3000642387	1/2 - 1 Mile SW
BL517	NJDEP3000695983	1/2 - 1 Mile NNE
BL518	NJDEP3000700097	1/2 - 1 Mile NNE
BM519	NJDEP3000699302	1/2 - 1 Mile NE
BM520	NJDEP3000699303	1/2 - 1 Mile NE
521	NJDEP3000647077	1/2 - 1 Mile East
BE522	NJMONS100004730	1/2 - 1 Mile ESE
BE523	NJMONS100016098	1/2 - 1 Mile ESE
BN524	NJDEP3000692968	1/2 - 1 Mile SSW
BN525	NJDEP3000692970	1/2 - 1 Mile SSW
BN526	NJDEP3000663443	1/2 - 1 Mile SSW
BN527	NJDEP3000663444	1/2 - 1 Mile SSW
BN528	NJDEP3000663446	1/2 - 1 Mile SSW
BN529	NJDEP3000663021	1/2 - 1 Mile SSW
BN530	NJDEP3000663023	1/2 - 1 Mile SSW
BN531	NJDEP3000663442	1/2 - 1 Mile SSW
BN532	NJDEP3000664004	1/2 - 1 Mile SSW
BN533	NJDEP3000665096	1/2 - 1 Mile SSW
BN534	NJDEP3000665097	1/2 - 1 Mile SSW
BN535	NJDEP3000665098	1/2 - 1 Mile SSW
BN536	NJDEP3000664005	1/2 - 1 Mile SSW
BN537	NJDEP3000664006	1/2 - 1 Mile SSW
BN538	NJDEP3000665095	1/2 - 1 Mile SSW
BO539	NJDEP3000681026	1/2 - 1 Mile West
BO540	NJDEP3000681025	1/2 - 1 Mile West
BO541	NJDEP3000681028	1/2 - 1 Mile West
BO542	NJDEP3000681027	1/2 - 1 Mile West
BO543	NJDEP3000679802	1/2 - 1 Mile West
BO544	NJDEP3000679801	1/2 - 1 Mile West
BO545	NJDEP3000681024	1/2 - 1 Mile West
BO546	NJDEP3000681023	1/2 - 1 Mile West
BO547	NJDEP3000681029	1/2 - 1 Mile West
BO548	NJDEP3000681037	1/2 - 1 Mile West
BO549	NJDEP3000681036	1/2 - 1 Mile West
BO550	NJDEP3000693907	1/2 - 1 Mile West
BO551	NJDEP3000681038	1/2 - 1 Mile West
BO552	NJDEP3000681032	1/2 - 1 Mile West
BO553	NJDEP3000681031	1/2 - 1 Mile West
BO554	NJDEP3000681035	1/2 - 1 Mile West
BO555	NJDEP3000681034	1/2 - 1 Mile West
BP556	NJDEP3000695677	1/2 - 1 Mile NNE
BP557	NJDEP3000695679	1/2 - 1 Mile NNE

GEOCHECK® - PHYSICAL SETTING SOURCE SUMMARY

STATE DATABASE WELL INFORMATION

MAP ID	WELL ID	LOCATION FROM TP
BP558	NJDEP3000686400	1/2 - 1 Mile NNE
BP559	NJDEP3000691035	1/2 - 1 Mile NNE
BP560	NJDEP3000700371	1/2 - 1 Mile NNE
BP561	NJDEP3000700519	1/2 - 1 Mile NNE
BP562	NJDEP3000696982	1/2 - 1 Mile NNE
BP563	NJDEP3000697080	1/2 - 1 Mile NNE
BQ564	NJDEP3000681345	1/2 - 1 Mile South
BQ565	NJDEP3000681346	1/2 - 1 Mile South
BQ566	NJDEP3000674997	1/2 - 1 Mile South
BQ567	NJDEP3000674998	1/2 - 1 Mile South
BQ568	NJDEP3000683700	1/2 - 1 Mile South
BQ569	NJDEP3000696793	1/2 - 1 Mile South
BQ570	NJDEP3000681347	1/2 - 1 Mile South
BQ571	NJDEP3000683699	1/2 - 1 Mile South
BR572	NJDEP3000673461	1/2 - 1 Mile East
BR573	NJDEP3000673460	1/2 - 1 Mile East
BR574	NJDEP3000673529	1/2 - 1 Mile East
BR575	NJDEP3000673528	1/2 - 1 Mile East
BS576	NJDEP3000673277	1/2 - 1 Mile East
BS577	NJDEP3000673276	1/2 - 1 Mile East
BS578	NJDEP3000673275	1/2 - 1 Mile East
BS579	NJDEP3000704166	1/2 - 1 Mile East
BS580	NJDEP3000704035	1/2 - 1 Mile East
BS581	NJDEP3000673278	1/2 - 1 Mile East
BR582	NJ4000000000418	1/2 - 1 Mile East
BT583	NJMONS100020950	1/2 - 1 Mile NW
BT584	NJMONS100020951	1/2 - 1 Mile NW
585	NJDEP3000704736	1/2 - 1 Mile SW
BU586	NJDEP3000696934	1/2 - 1 Mile SE
BU587	NJDEP3000697646	1/2 - 1 Mile SE
BU588	NJDEP3000707700	1/2 - 1 Mile SE
BV589	NJDEP3000702613	1/2 - 1 Mile WSW
BV590	NJDEP3000710635	1/2 - 1 Mile WSW
BW591	NJ40000000002310	1/2 - 1 Mile ESE
BX592	NJDEP3000666022	1/2 - 1 Mile North
BX593	NJDEP3000666023	1/2 - 1 Mile North
BX594	NJDEP3000666020	1/2 - 1 Mile North
BX595	NJDEP3000666021	1/2 - 1 Mile North
BX596	NJDEP3000666024	1/2 - 1 Mile North
BX597	NJDEP3000704987	1/2 - 1 Mile North
BX598	NJDEP3000704988	1/2 - 1 Mile North
BX599	NJDEP3000666025	1/2 - 1 Mile North
BX600	NJDEP3000695984	1/2 - 1 Mile North
BY601	NJDEP3000677793	1/2 - 1 Mile North
BY602	NJDEP3000677794	1/2 - 1 Mile North
BY603	NJDEP3000665861	1/2 - 1 Mile North
BY604	NJDEP3000665785	1/2 - 1 Mile North
BY605	NJDEP3000665786	1/2 - 1 Mile North
BY606	NJDEP3000705864	1/2 - 1 Mile North
BY607	NJDEP3000705865	1/2 - 1 Mile North
BY608	NJDEP3000698927	1/2 - 1 Mile North
BY609	NJDEP3000677795	1/2 - 1 Mile North

GEOCHECK® - PHYSICAL SETTING SOURCE SUMMARY

STATE DATABASE WELL INFORMATION

MAP ID	WELL ID	LOCATION FROM TP
BY610	NJDEP3000685392	1/2 - 1 Mile North
BZ611	NJDEP3000669199	1/2 - 1 Mile SSW
BZ612	NJDEP3000669200	1/2 - 1 Mile SSW
BZ613	NJDEP3000669201	1/2 - 1 Mile SSW
BZ614	NJDEP3000669196	1/2 - 1 Mile SSW
BZ615	NJDEP3000669197	1/2 - 1 Mile SSW
BZ616	NJDEP3000669198	1/2 - 1 Mile SSW
BZ617	NJDEP3000669205	1/2 - 1 Mile SSW
BZ618	NJDEP3000670688	1/2 - 1 Mile SSW
BZ619	NJDEP3000670689	1/2 - 1 Mile SSW
BZ620	NJDEP3000669202	1/2 - 1 Mile SSW
BZ621	NJDEP3000669203	1/2 - 1 Mile SSW
BZ622	NJDEP3000669204	1/2 - 1 Mile SSW
CA623	NJDEP3000644772	1/2 - 1 Mile NE
CA624	NJDEP3000644773	1/2 - 1 Mile NE
BW625	NJMONS100004732	1/2 - 1 Mile ESE
BW626	NJMONS100016101	1/2 - 1 Mile ESE
CA627	NJDEP3000644774	1/2 - 1 Mile NE
CB628	NJDEP3000707438	1/2 - 1 Mile SSE
CB629	NJDEP3000707439	1/2 - 1 Mile SSE
630	NJ40000000000360	1/2 - 1 Mile SW
CA631	NJDEP3000642745	1/2 - 1 Mile NNE
CA632	NJDEP3000642746	1/2 - 1 Mile NNE
CA633	NJDEP3000644775	1/2 - 1 Mile NE
CA634	NJDEP3000644776	1/2 - 1 Mile NE
CA635	NJDEP3000642747	1/2 - 1 Mile NNE
CA636	NJDEP3000644777	1/2 - 1 Mile NE
637	NJDEP3000695111	1/2 - 1 Mile NW
CC638	NJDEP3000665759	1/2 - 1 Mile WSW
CC639	NJDEP3000665760	1/2 - 1 Mile WSW
CC640	NJDEP3000705484	1/2 - 1 Mile WSW
CA641	NJDEP3000644778	1/2 - 1 Mile NE
CA642	NJDEP3000644779	1/2 - 1 Mile NE
CA643	NJDEP3000644780	1/2 - 1 Mile NE
CA644	NJDEP3000642742	1/2 - 1 Mile NE
CA645	NJDEP3000642743	1/2 - 1 Mile NE
CA646	NJDEP3000642744	1/2 - 1 Mile NE
BW647	NJDEP3000673565	1/2 - 1 Mile ESE
BW648	NJDEP3000673606	1/2 - 1 Mile ESE
BW649	NJDEP3000673607	1/2 - 1 Mile ESE
BW650	NJDEP3000673527	1/2 - 1 Mile ESE
BW651	NJDEP3000673563	1/2 - 1 Mile ESE
BW652	NJDEP3000673564	1/2 - 1 Mile ESE
BW653	NJDEP3000700540	1/2 - 1 Mile ESE
BW654	NJDEP3000709606	1/2 - 1 Mile ESE
BW655	NJDEP3000709607	1/2 - 1 Mile ESE
BW656	NJDEP3000673608	1/2 - 1 Mile ESE
BW657	NJDEP3000673609	1/2 - 1 Mile ESE
BW658	NJDEP3000673610	1/2 - 1 Mile ESE
659	NJDEP3000691895	1/2 - 1 Mile SW
CD660	NJDEP3000685744	1/2 - 1 Mile NNW
CD661	NJDEP3000693648	1/2 - 1 Mile NNW

GEOCHECK® - PHYSICAL SETTING SOURCE SUMMARY

STATE DATABASE WELL INFORMATION

MAP ID	WELL ID	LOCATION FROM TP
CE662	NJDEP3000677791	1/2 - 1 Mile NNE
CE663	NJDEP3000677790	1/2 - 1 Mile NNE
CE664	NJDEP3000677789	1/2 - 1 Mile NNE
CE665	NJDEP3000677792	1/2 - 1 Mile NNE
CE666	NJDEP3000685881	1/2 - 1 Mile NNE
CE667	NJDEP3000683859	1/2 - 1 Mile NNE
CE668	NJDEP3000683858	1/2 - 1 Mile NNE
CF669	NJDEP3000691514	1/2 - 1 Mile NE
CF670	NJDEP3000691512	1/2 - 1 Mile NE
CF671	NJDEP3000690655	1/2 - 1 Mile NE
CF672	NJDEP3000691520	1/2 - 1 Mile NE
CF673	NJDEP3000691518	1/2 - 1 Mile NE
CF674	NJDEP3000691516	1/2 - 1 Mile NE
CG675	NJDEP3000692999	1/2 - 1 Mile ENE
CG676	NJDEP3000701524	1/2 - 1 Mile ENE
CH678	NJ4000000000409	1/2 - 1 Mile NNE
CA679	NJDEP3000686734	1/2 - 1 Mile NE
CA680	NJDEP3000690894	1/2 - 1 Mile NE
CA681	NJDEP3000694876	1/2 - 1 Mile NE
CE682	NJDEP3000642320	1/2 - 1 Mile NNE
CE683	NJDEP3000642321	1/2 - 1 Mile NNE
CH684	NJMONS100011932	1/2 - 1 Mile NNE
CH685	NJMONS100004866	1/2 - 1 Mile NNE
CH686	NJMONS100016453	1/2 - 1 Mile NNE
CH687	NJMONS100015345	1/2 - 1 Mile NNE

PHYSICAL SETTING SOURCE MAP - 07525216.2r

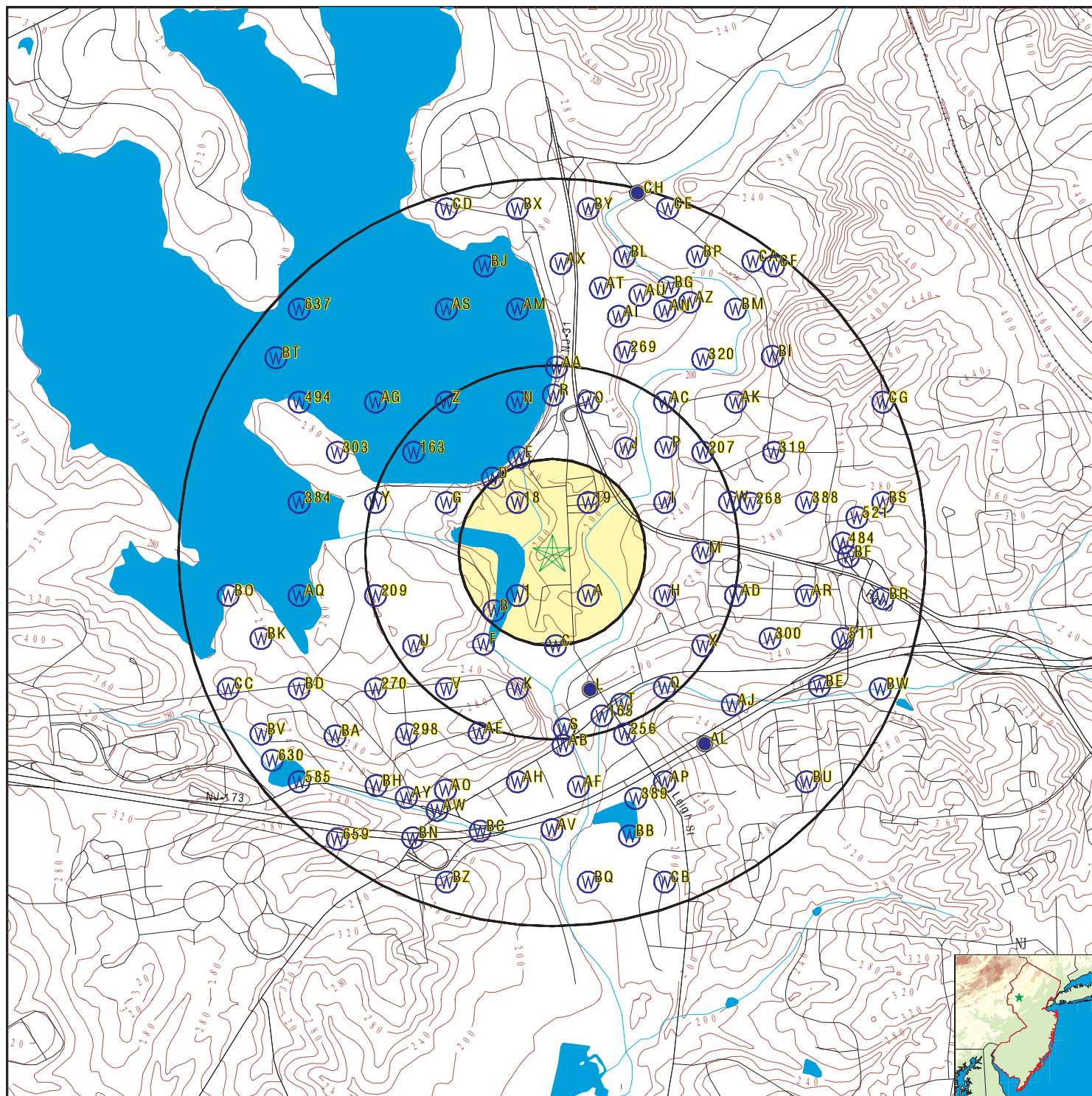

- County Boundary
- Major Roads
- Contour Lines
- Earthquake epicenter, Richter 5 or greater
- Water Wells
- Public Water Supply Wells
- Cluster of Multiple Icons

- Groundwater Flow Direction
- Indeterminate Groundwater Flow at Location
- Groundwater Flow Varies at Location
- Closest Hydrogeological Data

0 1/4 1/2 1 Miles



SITE NAME: Clinton Community Center
 ADDRESS: 63 Halstead Street
 Clinton NJ 08809
 LAT/LONG: 40.642335 / 74.912566

CLIENT: Environmental Alliance, Inc.
 CONTACT: Sharon Maher
 INQUIRY #: 07525216.2r
 DATE: December 20, 2023 9:26 am

GEOCHECK® - PHYSICAL SETTING SOURCE MAP FINDINGS

Map ID
Direction
Distance
Elevation

Database EDR ID Number

1
SW
1/8 - 1/4 Mile
Lower

NJ WELLS NJDEP3000692499

Database: Water Well Permit Information
Well Use: Domestic
Date Completed: 12-14-1982
Capacity (gpm): 15

Permit #: 2400016186
Activity Class: Permit
Depth (ft): 200

A2
SE
1/8 - 1/4 Mile
Lower

NJ WELLS NJDEP3000670724

Database: Water Well Permit Information
Well Use: Monitoring
Date Completed: 06-08-1999
Capacity (gpm): 0

Permit #: 2400037825
Activity Class: Permit
Depth (ft): 25

A3
SE
1/8 - 1/4 Mile
Lower

NJ WELLS NJDEP3000670723

Database: Water Well Permit Information
Well Use: Monitoring
Date Completed: 01-04-1999 183812
Capacity (gpm): Not Reported

Permit #: 2400037825
Activity Class: Well Record
Depth (ft): 25

A4
SE
1/8 - 1/4 Mile
Lower

NJ WELLS NJDEP3000671310

Database: Water Well Permit Information
Well Use: Monitoring
Date Completed: 12-23-1998
Capacity (gpm): 0

Permit #: 2400037243
Activity Class: Permit
Depth (ft): 35

A5
SE
1/8 - 1/4 Mile
Lower

NJ WELLS NJDEP3000671309

Database: Water Well Permit Information
Well Use: Monitoring
Date Completed: 01-04-1999 005936
Capacity (gpm): Not Reported

Permit #: 2400037243
Activity Class: Well Record
Depth (ft): 24

GEOCHECK® - PHYSICAL SETTING SOURCE MAP FINDINGS

Map ID
Direction
Distance
Elevation

Database EDR ID Number

A6
SE
1/8 - 1/4 Mile
Lower

NJ WELLS NJDEP3000666099

Database:	Water Well Permit Information	Permit #:	2400042153
Well Use:	Monitoring	Activity Class:	Permit
Date Completed:	10-11-2002	Depth (ft):	20
Capacity (gpm):	0		

A7
SE
1/8 - 1/4 Mile
Lower

NJ WELLS NJDEP3000666097

Database:	Water Well Permit Information	Permit #:	2400042153
Well Use:	Monitoring	Activity Class:	Well Record
Date Completed:	10-17-2002	Depth (ft):	20
Capacity (gpm):	0		

A8
SE
1/8 - 1/4 Mile
Lower

NJ WELLS NJDEP3000667039

Database:	Water Well Permit Information	Permit #:	2400041221
Well Use:	Monitoring	Activity Class:	Permit
Date Completed:	01-18-2002	Depth (ft):	20
Capacity (gpm):	0		

A9
SE
1/8 - 1/4 Mile
Lower

NJ WELLS NJDEP3000667038

Database:	Water Well Permit Information	Permit #:	2400041221
Well Use:	Monitoring	Activity Class:	Well Record
Date Completed:	01-25-2002 092328	Depth (ft):	17
Capacity (gpm):	Not Reported		

A10
SE
1/8 - 1/4 Mile
Lower

NJ WELLS NJDEP3000683996

Database:	Water Well Permit Information	Permit #:	2400024699
Well Use:	Monitoring	Activity Class:	Permit
Date Completed:	10-14-1988	Depth (ft):	20
Capacity (gpm):	Not Reported		

GEOCHECK® - PHYSICAL SETTING SOURCE MAP FINDINGS

Map ID
Direction
Distance
Elevation

Database EDR ID Number

A11
SE
1/8 - 1/4 Mile
Lower

NJ WELLS NJDEP3000683995

Database:	Water Well Permit Information	Permit #:	2400024699
Well Use:	Monitoring	Activity Class:	Well Record
Date Completed:	10-05-1988 163926	Depth (ft):	25
Capacity (gpm):	Not Reported		

A12
SE
1/8 - 1/4 Mile
Lower

NJ WELLS NJDEP3000684046

Database:	Water Well Permit Information	Permit #:	2400024655
Well Use:	Boring/Individual	Activity Class:	Permit
Date Completed:	09-30-1988	Depth (ft):	25
Capacity (gpm):	Not Reported		

A13
SE
1/8 - 1/4 Mile
Lower

NJ WELLS NJDEP3000684045

Database:	Water Well Permit Information	Permit #:	2400024655
Well Use:	Boring/Individual	Activity Class:	Well Record
Date Completed:	10-07-1988 163821	Depth (ft):	Not Reported
Capacity (gpm):	Not Reported		

A14
SE
1/8 - 1/4 Mile
Lower

NJ WELLS NJDEP3000680460

Database:	Water Well Permit Information	Permit #:	2400028776
Well Use:	Monitoring	Activity Class:	Permit
Date Completed:	12-17-1991	Depth (ft):	30
Capacity (gpm):	Not Reported		

A15
SE
1/8 - 1/4 Mile
Lower

NJ WELLS NJDEP3000680459

Database:	Water Well Permit Information	Permit #:	2400028776
Well Use:	Monitoring	Activity Class:	Well Record
Date Completed:	12-19-1991 130751	Depth (ft):	18
Capacity (gpm):	Not Reported		

GEOCHECK® - PHYSICAL SETTING SOURCE MAP FINDINGS

Map ID
Direction
Distance
Elevation

Database EDR ID Number

A16
SE
1/8 - 1/4 Mile
Lower

NJ WELLS NJDEP3000683994

Database:	Water Well Permit Information	Permit #:	2400024700
Well Use:	Monitoring	Activity Class:	Permit
Date Completed:	10-14-1988	Depth (ft):	20
Capacity (gpm):	Not Reported		

A17
SE
1/8 - 1/4 Mile
Lower

NJ WELLS NJDEP3000683993

Database:	Water Well Permit Information	Permit #:	2400024700
Well Use:	Monitoring	Activity Class:	Well Record
Date Completed:	10-08-1988 163932	Depth (ft):	40
Capacity (gpm):	Not Reported		

18
NW
1/8 - 1/4 Mile
Lower

NJ WELLS NJDEP3001352111

Database:	Water Well Permit Information	Permit #:	2500021188
Well Use:	Domestic	Activity Class:	Permit
Date Completed:	01-04-1980	Depth (ft):	100
Capacity (gpm):	10		

19
NE
1/8 - 1/4 Mile
Higher

NJ WELLS NJDEP3000703745

Database:	Water Well Permit Information	Permit #:	2400005800
Well Use:	Domestic	Activity Class:	Permit
Date Completed:	05-05-1965	Depth (ft):	125
Capacity (gpm):	10		

B20
SW
1/8 - 1/4 Mile
Lower

NJ WELLS NJMONS100001642

Database:	STORET Water Quality Monitoring Stations		
Organization:	NJ Department of Environmental Protection		
Monitoring Location:	21NJDEP1-01396800		
Location Name:	SPRUCE RUN IN SPRUCE RUN RESERVOIR AT SPRUCE RUN		
Location Type:	River/Stream	HUC:	02030105

GEOCHECK® - PHYSICAL SETTING SOURCE MAP FINDINGS

Map ID
Direction
Distance
Elevation

Database EDR ID Number

B21
SW
1/8 - 1/4 Mile
Lower

NJ WELLS NJMONS100014316

Database:	STORET Water Quality Monitoring Stations		
Organization:	NJDEP Bureau of Freshwater and Biological Monitoring		
Monitoring Location:	NJDEP_BFBM-01396800		
Location Name:	SPRUCE RUN IN SPRUCE RUN RESERVOIR AT SPRUCE RUN		
Location Type:	River/Stream	HUC:	02030105

C22
South
1/4 - 1/2 Mile
Lower

NJ WELLS NJDEP3000662008

Database:	Water Well Permit Information	Permit #:	2400045964
Well Use:	Monitoring	Activity Class:	Permit
Date Completed:	12-10-2007 094435	Depth (ft):	15
Capacity (gpm):	0		

C23
South
1/4 - 1/2 Mile
Lower

NJ WELLS NJDEP3000664199

Database:	Water Well Permit Information	Permit #:	2400043955
Well Use:	Monitoring	Activity Class:	Well Record
Date Completed:	01-28-2005	Depth (ft):	13
Capacity (gpm):	1		

C24
South
1/4 - 1/2 Mile
Lower

NJ WELLS NJDEP3000662006

Database:	Water Well Permit Information	Permit #:	2400045964
Well Use:	Monitoring	Activity Class:	Well Record
Date Completed:	12-28-2007	Depth (ft):	15
Capacity (gpm):	0		

C25
South
1/4 - 1/2 Mile
Lower

NJ WELLS NJDEP3000662007

Database:	Water Well Permit Information	Permit #:	2400045964
Well Use:	Monitoring	Activity Class:	Decommissioning
Date Completed:	08-23-2008	Depth (ft):	15
Capacity (gpm):	0		

GEOCHECK® - PHYSICAL SETTING SOURCE MAP FINDINGS

Map ID
Direction
Distance
Elevation

Database EDR ID Number

C26
South
1/4 - 1/2 Mile
Lower

NJ WELLS NJDEP3000664200

Database:	Water Well Permit Information	Permit #:	2400043955
Well Use:	Monitoring	Activity Class:	Permit
Date Completed:	01-12-2005 090739	Depth (ft):	15
Capacity (gpm):	0		

C27
South
1/4 - 1/2 Mile
Lower

NJ WELLS NJDEP3000665325

Database:	Water Well Permit Information	Permit #:	2400042810
Well Use:	Monitoring	Activity Class:	Well Record
Date Completed:	08-23-2003	Depth (ft):	30
Capacity (gpm):	0		

C28
South
1/4 - 1/2 Mile
Lower

NJ WELLS NJDEP3000665326

Database:	Water Well Permit Information	Permit #:	2400042810
Well Use:	Monitoring	Activity Class:	Permit
Date Completed:	08-20-2003 095816	Depth (ft):	30
Capacity (gpm):	0		

C29
South
1/4 - 1/2 Mile
Lower

NJ WELLS NJDEP3000665319

Database:	Water Well Permit Information	Permit #:	2400042817
Well Use:	Monitoring	Activity Class:	Well Record
Date Completed:	08-22-2003	Depth (ft):	16
Capacity (gpm):	0		

C30
South
1/4 - 1/2 Mile
Lower

NJ WELLS NJDEP3000665320

Database:	Water Well Permit Information	Permit #:	2400042817
Well Use:	Monitoring	Activity Class:	Permit
Date Completed:	08-21-2003 085022	Depth (ft):	16
Capacity (gpm):	1		

GEOCHECK® - PHYSICAL SETTING SOURCE MAP FINDINGS

Map ID
Direction
Distance
Elevation

Database EDR ID Number

D31
NW
1/4 - 1/2 Mile
Higher

NJ WELLS NJDEP3000642552

Database: Water Well Permit Information
Well Use: Piezometer
Date Completed: 10-27-2014 100527
Capacity (gpm): 0

Permit #: E201414132
Activity Class: Permit
Depth (ft): 149

D32
NW
1/4 - 1/2 Mile
Higher

NJ WELLS NJDEP3000642551

Database: Water Well Permit Information
Well Use: Piezometer
Date Completed: 12-04-2014
Capacity (gpm): Not Reported

Permit #: E201414132
Activity Class: Well Record
Depth (ft): 154

D33
NW
1/4 - 1/2 Mile
Higher

NJ WELLS NJDEP3000642554

Database: Water Well Permit Information
Well Use: Piezometer
Date Completed: 10-27-2014 100527
Capacity (gpm): 0

Permit #: E201414128
Activity Class: Permit
Depth (ft): 89

D34
NW
1/4 - 1/2 Mile
Higher

NJ WELLS NJDEP3000642553

Database: Water Well Permit Information
Well Use: Piezometer
Date Completed: 12-04-2014
Capacity (gpm): Not Reported

Permit #: E201414128
Activity Class: Well Record
Depth (ft): 99

D35
NNW
1/4 - 1/2 Mile
Lower

NJ WELLS NJDEP3000642558

Database: Water Well Permit Information
Well Use: Piezometer
Date Completed: 10-27-2014 100527
Capacity (gpm): 0

Permit #: E201414121
Activity Class: Permit
Depth (ft): 144

GEOCHECK® - PHYSICAL SETTING SOURCE MAP FINDINGS

Map ID
Direction
Distance
Elevation

Database EDR ID Number

D36
NNW
1/4 - 1/2 Mile
Lower

NJ WELLS NJDEP3000642557

Database: Water Well Permit Information
Well Use: Piezometer
Date Completed: 12-12-2014
Capacity (gpm): Not Reported

Permit #: E201414121
Activity Class: Well Record
Depth (ft): 137

D37
NNW
1/4 - 1/2 Mile
Lower

NJ WELLS NJDEP3000642560

Database: Water Well Permit Information
Well Use: Piezometer
Date Completed: 10-22-2014 131611
Capacity (gpm): 0

Permit #: E201414096
Activity Class: Permit
Depth (ft): 84

D38
NNW
1/4 - 1/2 Mile
Lower

NJ WELLS NJDEP3000642559

Database: Water Well Permit Information
Well Use: Piezometer
Date Completed: 12-12-2014
Capacity (gpm): Not Reported

Permit #: E201414096
Activity Class: Well Record
Depth (ft): 84

D39
NW
1/4 - 1/2 Mile
Higher

NJ WELLS NJDEP3000642555

Database: Water Well Permit Information
Well Use: Piezometer
Date Completed: 12-16-2014
Capacity (gpm): Not Reported

Permit #: E201414124
Activity Class: Well Record
Depth (ft): 174

D40
NW
1/4 - 1/2 Mile
Higher

NJ WELLS NJDEP3000642556

Database: Water Well Permit Information
Well Use: Piezometer
Date Completed: 10-24-2014 111741
Capacity (gpm): 0

Permit #: E201414124
Activity Class: Permit
Depth (ft): 154

GEOCHECK® - PHYSICAL SETTING SOURCE MAP FINDINGS

Map ID
Direction
Distance
Elevation

Database EDR ID Number

D41
NNW
1/4 - 1/2 Mile
Lower

NJ WELLS NJDEP3000642561

Database: Water Well Permit Information
Well Use: Piezometer
Date Completed: 12-04-2014
Capacity (gpm): Not Reported

Permit #: E201414053
Activity Class: Well Record
Depth (ft): 139

D42
NNW
1/4 - 1/2 Mile
Lower

NJ WELLS NJDEP3000642562

Database: Water Well Permit Information
Well Use: Piezometer
Date Completed: 10-22-2014 102223
Capacity (gpm): 0

Permit #: E201414053
Activity Class: Permit
Depth (ft): 149

D43
NW
1/4 - 1/2 Mile
Lower

NJ WELLS NJDEP3000642546

Database: Water Well Permit Information
Well Use: Piezometer
Date Completed: 10-27-2014 100527
Capacity (gpm): 0

Permit #: E201414148
Activity Class: Permit
Depth (ft): 144

D44
NW
1/4 - 1/2 Mile
Lower

NJ WELLS NJDEP3000642545

Database: Water Well Permit Information
Well Use: Piezometer
Date Completed: 12-22-2014
Capacity (gpm): Not Reported

Permit #: E201414148
Activity Class: Well Record
Depth (ft): 152

D45
NW
1/4 - 1/2 Mile
Lower

NJ WELLS NJDEP3000642548

Database: Water Well Permit Information
Well Use: Piezometer
Date Completed: 10-27-2014 100527
Capacity (gpm): 0

Permit #: E201414144
Activity Class: Permit
Depth (ft): 84

GEOCHECK® - PHYSICAL SETTING SOURCE MAP FINDINGS

Map ID
Direction
Distance
Elevation

Database EDR ID Number

D46
NW
1/4 - 1/2 Mile
Lower

NJ WELLS NJDEP3000642547

Database:	Water Well Permit Information	Permit #:	E201414144
Well Use:	Piezometer	Activity Class:	Well Record
Date Completed:	12-22-2014	Depth (ft):	84
Capacity (gpm):	Not Reported		

D47
NW
1/4 - 1/2 Mile
Lower

NJ WELLS NJDEP3000642549

Database:	Water Well Permit Information	Permit #:	E201414142
Well Use:	Piezometer	Activity Class:	Well Record
Date Completed:	12-10-2014	Depth (ft):	147
Capacity (gpm):	Not Reported		

D48
NW
1/4 - 1/2 Mile
Lower

NJ WELLS NJDEP3000642550

Database:	Water Well Permit Information	Permit #:	E201414142
Well Use:	Piezometer	Activity Class:	Permit
Date Completed:	10-24-2014 111741	Depth (ft):	149
Capacity (gpm):	0		

E49
NNW
1/4 - 1/2 Mile
Higher

NJ WELLS NJDEP3000642564

Database:	Water Well Permit Information	Permit #:	E201414052
Well Use:	Piezometer	Activity Class:	Permit
Date Completed:	10-29-2014 132005	Depth (ft):	89
Capacity (gpm):	0		

E50
NNW
1/4 - 1/2 Mile
Higher

NJ WELLS NJDEP3000642563

Database:	Water Well Permit Information	Permit #:	E201414052
Well Use:	Piezometer	Activity Class:	Well Record
Date Completed:	11-06-2014	Depth (ft):	83
Capacity (gpm):	Not Reported		

GEOCHECK® - PHYSICAL SETTING SOURCE MAP FINDINGS

Map ID
Direction
Distance
Elevation

Database EDR ID Number

E51
NNW
1/4 - 1/2 Mile
Higher

NJ WELLS NJDEP3000642566

Database: Water Well Permit Information
Well Use: Piezometer
Date Completed: 10-22-2014 102018
Capacity (gpm): 0

Permit #: E201414044
Activity Class: Permit
Depth (ft): 29

E52
NNW
1/4 - 1/2 Mile
Higher

NJ WELLS NJDEP3000642565

Database: Water Well Permit Information
Well Use: Piezometer
Date Completed: 11-06-2014
Capacity (gpm): Not Reported

Permit #: E201414044
Activity Class: Well Record
Depth (ft): 29

E53
NNW
1/4 - 1/2 Mile
Higher

NJ WELLS NJDEP3000642567

Database: Water Well Permit Information
Well Use: Piezometer
Date Completed: 11-19-2014
Capacity (gpm): Not Reported

Permit #: E201414033
Activity Class: Well Record
Depth (ft): 86

E54
NNW
1/4 - 1/2 Mile
Higher

NJ WELLS NJDEP3000642568

Database: Water Well Permit Information
Well Use: Piezometer
Date Completed: 10-21-2014 143128
Capacity (gpm): 0

Permit #: E201414033
Activity Class: Permit
Depth (ft): 92

F55
SW
1/4 - 1/2 Mile
Lower

NJ WELLS NJDEP3000710613

Database: Water Well Permit Information
Well Use: Domestic
Date Completed: 08-30-1949
Capacity (gpm): 0

Permit #: 2400000311
Activity Class: Well Record
Depth (ft): 89

GEOCHECK® - PHYSICAL SETTING SOURCE MAP FINDINGS

Map ID
Direction
Distance
Elevation

Database EDR ID Number

F56
SW
1/4 - 1/2 Mile
Lower

NJ WELLS NJDEP3000686554

Database:	Water Well Permit Information	Permit #:	2400021675
Well Use:	Agric/Hort/Aqua Irrigation	Activity Class:	Permit
Date Completed:	01-28-1987	Depth (ft):	200
Capacity (gpm):	10		

F57
SW
1/4 - 1/2 Mile
Lower

NJ WELLS NJDEP3000686553

Database:	Water Well Permit Information	Permit #:	2400021680
Well Use:	Agric/Hort/Aqua Irrigation	Activity Class:	Permit
Date Completed:	01-28-1987	Depth (ft):	200
Capacity (gpm):	10		

F58
SW
1/4 - 1/2 Mile
Lower

NJ WELLS NJDEP3000688464

Database:	Water Well Permit Information	Permit #:	2400019686
Well Use:	Domestic	Activity Class:	Permit
Date Completed:	11-02-1985	Depth (ft):	200
Capacity (gpm):	8		

F59
SW
1/4 - 1/2 Mile
Lower

NJ WELLS NJDEP3000686555

Database:	Water Well Permit Information	Permit #:	2400021674
Well Use:	Agric/Hort/Aqua Irrigation	Activity Class:	Permit
Date Completed:	01-28-1987	Depth (ft):	200
Capacity (gpm):	10		

G60
WNW
1/4 - 1/2 Mile
Higher

NJ WELLS NJDEP3000683688

Database:	Water Well Permit Information	Permit #:	2400025007
Well Use:	Test	Activity Class:	Well Record
Date Completed:	02-26-1989 164642	Depth (ft):	200
Capacity (gpm):	Not Reported		

GEOCHECK® - PHYSICAL SETTING SOURCE MAP FINDINGS

Map ID
Direction
Distance
Elevation

Database EDR ID Number

G61
WNW
1/4 - 1/2 Mile
Higher

NJ WELLS NJDEP3000683689

Database:	Water Well Permit Information	Permit #:	2400025007
Well Use:	Test	Activity Class:	Permit
Date Completed:	03-13-1989	Depth (ft):	200
Capacity (gpm):	1		

G62
WNW
1/4 - 1/2 Mile
Higher

NJ WELLS NJDEP3000695678

Database:	Water Well Permit Information	Permit #:	2400013134
Well Use:	Domestic	Activity Class:	Permit
Date Completed:	06-27-1978	Depth (ft):	160
Capacity (gpm):	9		

H63
ESE
1/4 - 1/2 Mile
Higher

NJ WELLS NJDEP3000683340

Database:	Water Well Permit Information	Permit #:	2400025450
Well Use:	Monitoring	Activity Class:	Well Record
Date Completed:	04-20-1989	Depth (ft):	12
Capacity (gpm):	0		

H64
ESE
1/4 - 1/2 Mile
Higher

NJ WELLS NJDEP3000683339

Database:	Water Well Permit Information	Permit #:	2400025451
Well Use:	Monitoring	Activity Class:	Permit
Date Completed:	05-24-1989	Depth (ft):	18
Capacity (gpm):	Not Reported		

H65
ESE
1/4 - 1/2 Mile
Higher

NJ WELLS NJDEP3000683338

Database:	Water Well Permit Information	Permit #:	2400025451
Well Use:	Monitoring	Activity Class:	Well Record
Date Completed:	04-20-1989	Depth (ft):	12
Capacity (gpm):	0		

GEOCHECK® - PHYSICAL SETTING SOURCE MAP FINDINGS

Map ID
Direction
Distance
Elevation

Database EDR ID Number

H66
ESE
1/4 - 1/2 Mile
Higher

NJ WELLS NJDEP3000683341

Database:	Water Well Permit Information	Permit #:	2400025450
Well Use:	Monitoring	Activity Class:	Permit
Date Completed:	05-24-1989	Depth (ft):	18
Capacity (gpm):	Not Reported		

H67
ESE
1/4 - 1/2 Mile
Higher

NJ WELLS NJDEP3000707590

Database:	Water Well Permit Information	Permit #:	2400002674
Well Use:	Domestic	Activity Class:	Permit
Date Completed:	09-17-1957	Depth (ft):	110
Capacity (gpm):	12		

H68
ESE
1/4 - 1/2 Mile
Higher

NJ WELLS NJDEP3000683343

Database:	Water Well Permit Information	Permit #:	2400025449
Well Use:	Monitoring	Activity Class:	Permit
Date Completed:	05-24-1989	Depth (ft):	18
Capacity (gpm):	Not Reported		

H69
ESE
1/4 - 1/2 Mile
Higher

NJ WELLS NJDEP3000683342

Database:	Water Well Permit Information	Permit #:	2400025449
Well Use:	Monitoring	Activity Class:	Well Record
Date Completed:	04-20-1989	Depth (ft):	11
Capacity (gpm):	0		

H70
ESE
1/4 - 1/2 Mile
Higher

NJ WELLS NJDEP3000669960

Database:	Water Well Permit Information	Permit #:	2400038544
Well Use:	Monitoring	Activity Class:	Well Record
Date Completed:	11-29-1999 144916	Depth (ft):	10
Capacity (gpm):	Not Reported		

GEOCHECK® - PHYSICAL SETTING SOURCE MAP FINDINGS

Map ID
Direction
Distance
Elevation

Database EDR ID Number

H71
ESE
1/4 - 1/2 Mile
Higher

NJ WELLS NJDEP3000669959

Database:	Water Well Permit Information	Permit #:	2400038545
Well Use:	Monitoring	Activity Class:	Permit
Date Completed:	11-09-1999	Depth (ft):	20
Capacity (gpm):	0		

H72
ESE
1/4 - 1/2 Mile
Higher

NJ WELLS NJDEP3000672957

Database:	Water Well Permit Information	Permit #:	2400035865
Well Use:	Boring/Individual	Activity Class:	Well Record
Date Completed:	03-13-1998 003846	Depth (ft):	39
Capacity (gpm):	Not Reported		

H73
ESE
1/4 - 1/2 Mile
Higher

NJ WELLS NJDEP3000669961

Database:	Water Well Permit Information	Permit #:	2400038544
Well Use:	Monitoring	Activity Class:	Permit
Date Completed:	11-09-1999	Depth (ft):	20
Capacity (gpm):	0		

H74
ESE
1/4 - 1/2 Mile
Higher

NJ WELLS NJDEP3000667492

Database:	Water Well Permit Information	Permit #:	2400040757
Well Use:	Boring/Individual	Activity Class:	Permit
Date Completed:	08-28-2001	Depth (ft):	50
Capacity (gpm):	0		

H75
ESE
1/4 - 1/2 Mile
Higher

NJ WELLS NJDEP3000667491

Database:	Water Well Permit Information	Permit #:	2400040757
Well Use:	Boring/Individual	Activity Class:	Well Record
Date Completed:	09-10-2001 040117	Depth (ft):	46
Capacity (gpm):	Not Reported		

GEOCHECK® - PHYSICAL SETTING SOURCE MAP FINDINGS

Map ID
Direction
Distance
Elevation

Database EDR ID Number

H76
ESE
1/4 - 1/2 Mile
Higher

NJ WELLS NJDEP3000669958

Database:	Water Well Permit Information	Permit #:	2400038545
Well Use:	Monitoring	Activity Class:	Well Record
Date Completed:	11-29-1999 144919	Depth (ft):	10
Capacity (gpm):	Not Reported		

H77
ESE
1/4 - 1/2 Mile
Higher

NJ WELLS NJDEP3000669957

Database:	Water Well Permit Information	Permit #:	2400038546
Well Use:	Monitoring	Activity Class:	Permit
Date Completed:	11-09-1999	Depth (ft):	20
Capacity (gpm):	0		

H78
ESE
1/4 - 1/2 Mile
Higher

NJ WELLS NJDEP3000672958

Database:	Water Well Permit Information	Permit #:	2400035865
Well Use:	Boring/Individual	Activity Class:	Permit
Date Completed:	12-05-1997	Depth (ft):	50
Capacity (gpm):	0		

H79
ESE
1/4 - 1/2 Mile
Higher

NJ WELLS NJDEP3000683152

Database:	Water Well Permit Information	Permit #:	2400025684
Well Use:	Monitoring	Activity Class:	Permit
Date Completed:	07-27-1989	Depth (ft):	40
Capacity (gpm):	Not Reported		

H80
ESE
1/4 - 1/2 Mile
Higher

NJ WELLS NJDEP3000683151

Database:	Water Well Permit Information	Permit #:	2400025684
Well Use:	Monitoring	Activity Class:	Well Record
Date Completed:	07-28-1989 165926	Depth (ft):	19
Capacity (gpm):	Not Reported		

GEOCHECK® - PHYSICAL SETTING SOURCE MAP FINDINGS

Map ID
Direction
Distance
Elevation

Database EDR ID Number

H81
ESE
1/4 - 1/2 Mile
Higher

NJ WELLS NJDEP3000683154

Database:	Water Well Permit Information	Permit #:	2400025683
Well Use:	Monitoring	Activity Class:	Permit
Date Completed:	07-27-1989	Depth (ft):	40
Capacity (gpm):	Not Reported		

H82
ESE
1/4 - 1/2 Mile
Higher

NJ WELLS NJDEP3000683153

Database:	Water Well Permit Information	Permit #:	2400025683
Well Use:	Monitoring	Activity Class:	Well Record
Date Completed:	03-27-1989 165923	Depth (ft):	23
Capacity (gpm):	Not Reported		

H83
ESE
1/4 - 1/2 Mile
Higher

NJ WELLS NJDEP3000672960

Database:	Water Well Permit Information	Permit #:	2400035864
Well Use:	Boring/Individual	Activity Class:	Permit
Date Completed:	12-05-1997	Depth (ft):	50
Capacity (gpm):	0		

H84
ESE
1/4 - 1/2 Mile
Higher

NJ WELLS NJDEP3000672959

Database:	Water Well Permit Information	Permit #:	2400035864
Well Use:	Boring/Individual	Activity Class:	Well Record
Date Completed:	03-13-1998 003844	Depth (ft):	40
Capacity (gpm):	Not Reported		

H85
ESE
1/4 - 1/2 Mile
Higher

NJ WELLS NJDEP3000683150

Database:	Water Well Permit Information	Permit #:	2400025685
Well Use:	Monitoring	Activity Class:	Permit
Date Completed:	07-27-1989	Depth (ft):	40
Capacity (gpm):	Not Reported		

GEOCHECK® - PHYSICAL SETTING SOURCE MAP FINDINGS

Map ID
Direction
Distance
Elevation

Database EDR ID Number

H86
ESE
1/4 - 1/2 Mile
Higher

NJ WELLS NJDEP3000683149

Database:	Water Well Permit Information	Permit #:	2400025685
Well Use:	Monitoring	Activity Class:	Well Record
Date Completed:	07-27-1989 165929	Depth (ft):	13
Capacity (gpm):	Not Reported		

I87
ENE
1/4 - 1/2 Mile
Lower

NJ WELLS NJDEP3000668360

Database:	Water Well Permit Information	Permit #:	2400039994
Well Use:	Test	Activity Class:	Permit
Date Completed:	12-21-2000	Depth (ft):	600
Capacity (gpm):	300		

I88
ENE
1/4 - 1/2 Mile
Lower

NJ WELLS NJDEP3000668358

Database:	Water Well Permit Information	Permit #:	2400039995
Well Use:	Monitoring	Activity Class:	Permit
Date Completed:	12-21-2000	Depth (ft):	600
Capacity (gpm):	0		

I89
ENE
1/4 - 1/2 Mile
Lower

NJ WELLS NJDEP3000668356

Database:	Water Well Permit Information	Permit #:	2400039996
Well Use:	Monitoring	Activity Class:	Permit
Date Completed:	12-21-2000	Depth (ft):	600
Capacity (gpm):	0		

I90
ENE
1/4 - 1/2 Mile
Lower

NJ WELLS NJDEP3000685746

Database:	Water Well Permit Information	Permit #:	2400022639
Well Use:	Test	Activity Class:	Permit
Date Completed:	07-15-1987	Depth (ft):	30
Capacity (gpm):	Not Reported		

GEOCHECK® - PHYSICAL SETTING SOURCE MAP FINDINGS

Map ID
Direction
Distance
Elevation

Database EDR ID Number

I91
ENE
1/4 - 1/2 Mile
Lower

NJ WELLS NJDEP3000685745

Database:	Water Well Permit Information	Permit #:	2400022640
Well Use:	Domestic	Activity Class:	Permit
Date Completed:	07-15-1987	Depth (ft):	30
Capacity (gpm):	Not Reported		

I92
ENE
1/4 - 1/2 Mile
Lower

NJ WELLS NJDEP3000685265

Database:	Water Well Permit Information	Permit #:	2400023253
Well Use:	Monitoring	Activity Class:	Permit
Date Completed:	11-13-1987	Depth (ft):	200
Capacity (gpm):	10		

J93
NE
1/4 - 1/2 Mile
Lower

NJ WELLS NJDEP3000684339

Database:	Water Well Permit Information	Permit #:	2400024309
Well Use:	Boring/Individual	Activity Class:	Well Record
Date Completed:	06-24-1988	Depth (ft):	1
Capacity (gpm):	0		

J94
NE
1/4 - 1/2 Mile
Lower

NJ WELLS NJDEP3000684337

Database:	Water Well Permit Information	Permit #:	2400024310
Well Use:	Boring/Individual	Activity Class:	Well Record
Date Completed:	06-27-1988	Depth (ft):	1
Capacity (gpm):	0		

J95
NE
1/4 - 1/2 Mile
Lower

NJ WELLS NJDEP3000684335

Database:	Water Well Permit Information	Permit #:	2400024311
Well Use:	Boring/Individual	Activity Class:	Well Record
Date Completed:	06-27-1988	Depth (ft):	1
Capacity (gpm):	0		

GEOCHECK® - PHYSICAL SETTING SOURCE MAP FINDINGS

Map ID
Direction
Distance
Elevation

Database EDR ID Number

J96
NE
1/4 - 1/2 Mile
Lower

NJ WELLS NJDEP3000684341

Database:	Water Well Permit Information	Permit #:	2400024308
Well Use:	Boring/Individual	Activity Class:	Well Record
Date Completed:	06-24-1988	Depth (ft):	1
Capacity (gpm):	0		

J97
NE
1/4 - 1/2 Mile
Lower

NJ WELLS NJDEP3001352110

Database:	Water Well Permit Information	Permit #:	2500021188
Well Use:	Domestic	Activity Class:	Well Record
Date Completed:	02-10-1980	Depth (ft):	100
Capacity (gpm):	0		

J98
NE
1/4 - 1/2 Mile
Lower

NJ WELLS NJDEP3000684345

Database:	Water Well Permit Information	Permit #:	2400024306
Well Use:	Boring/Individual	Activity Class:	Well Record
Date Completed:	06-22-1988	Depth (ft):	34
Capacity (gpm):	0		

J99
NE
1/4 - 1/2 Mile
Lower

NJ WELLS NJDEP3000684343

Database:	Water Well Permit Information	Permit #:	2400024307
Well Use:	Boring/Individual	Activity Class:	Well Record
Date Completed:	06-23-1988	Depth (ft):	28
Capacity (gpm):	0		

J100
NE
1/4 - 1/2 Mile
Lower

NJ WELLS NJDEP3000691036

Database:	Water Well Permit Information	Permit #:	2400017419
Well Use:	Domestic	Activity Class:	Permit
Date Completed:	04-06-1984	Depth (ft):	200
Capacity (gpm):	10		

GEOCHECK® - PHYSICAL SETTING SOURCE MAP FINDINGS

Map ID
Direction
Distance
Elevation

Database EDR ID Number

K101
SSW
1/4 - 1/2 Mile
Higher

NJ WELLS NJDEP3000681860

Database: Water Well Permit Information
Well Use: Monitoring
Date Completed: 09-18-1990 121028
Capacity (gpm): Not Reported

Permit #: 2400027298
Activity Class: Well Record
Depth (ft): 14

K102
SSW
1/4 - 1/2 Mile
Higher

NJ WELLS NJDEP3000681861

Database: Water Well Permit Information
Well Use: Monitoring
Date Completed: 10-03-2011
Capacity (gpm): Not Reported

Permit #: 2400027298
Activity Class: Decommissioning
Depth (ft): 14

K103
SSW
1/4 - 1/2 Mile
Higher

NJ WELLS NJDEP3000681858

Database: Water Well Permit Information
Well Use: Monitoring
Date Completed: 09-18-1990 121031
Capacity (gpm): Not Reported

Permit #: 2400027299
Activity Class: Well Record
Depth (ft): 15

K104
SSW
1/4 - 1/2 Mile
Higher

NJ WELLS NJDEP3000681859

Database: Water Well Permit Information
Well Use: Monitoring
Date Completed: 09-10-1990
Capacity (gpm): Not Reported

Permit #: 2400027299
Activity Class: Permit
Depth (ft): 40

K105
SSW
1/4 - 1/2 Mile
Higher

NJ WELLS NJDEP3000681864

Database: Water Well Permit Information
Well Use: Monitoring
Date Completed: 09-10-1990
Capacity (gpm): Not Reported

Permit #: 2400027297
Activity Class: Permit
Depth (ft): 40

GEOCHECK® - PHYSICAL SETTING SOURCE MAP FINDINGS

Map ID
Direction
Distance
Elevation

Database EDR ID Number

K106
SSW
1/4 - 1/2 Mile
Higher

NJ WELLS NJDEP3000685552

Database:	Water Well Permit Information	Permit #:	2400022906
Well Use:	Domestic	Activity Class:	Permit
Date Completed:	09-02-1987	Depth (ft):	200
Capacity (gpm):	10		

K107
SSW
1/4 - 1/2 Mile
Higher

NJ WELLS NJDEP3000681862

Database:	Water Well Permit Information	Permit #:	2400027298
Well Use:	Monitoring	Activity Class:	Permit
Date Completed:	09-10-1990	Depth (ft):	40
Capacity (gpm):	Not Reported		

K108
SSW
1/4 - 1/2 Mile
Higher

NJ WELLS NJDEP3000681863

Database:	Water Well Permit Information	Permit #:	2400027297
Well Use:	Monitoring	Activity Class:	Well Record
Date Completed:	09-18-1990 121022	Depth (ft):	10
Capacity (gpm):	Not Reported		

L109
SSE
1/4 - 1/2 Mile
Lower

NJ WELLS NJDEP3000682260

Database:	Water Well Permit Information	Permit #:	2400026947
Well Use:	Monitoring	Activity Class:	Permit
Date Completed:	06-05-1990	Depth (ft):	30
Capacity (gpm):	Not Reported		

L110
SSE
1/4 - 1/2 Mile
Lower

NJ WELLS NJDEP3000692492

Database:	Water Well Permit Information	Permit #:	2400016199
Well Use:	Monitoring	Activity Class:	Permit
Date Completed:	12-27-1982	Depth (ft):	70
Capacity (gpm):	5		

GEOCHECK® - PHYSICAL SETTING SOURCE MAP FINDINGS

Map ID
Direction
Distance
Elevation

Database EDR ID Number

L111
SSE
1/4 - 1/2 Mile
Lower

NJ WELLS NJDEP3000682258

Database:	Water Well Permit Information	Permit #:	2400026949
Well Use:	Monitoring	Activity Class:	Permit
Date Completed:	06-05-1990	Depth (ft):	30
Capacity (gpm):	Not Reported		

L112
SSE
1/4 - 1/2 Mile
Lower

NJ WELLS NJDEP3000682259

Database:	Water Well Permit Information	Permit #:	2400026948
Well Use:	Monitoring	Activity Class:	Permit
Date Completed:	06-05-1990	Depth (ft):	30
Capacity (gpm):	Not Reported		

L113
SSE
1/4 - 1/2 Mile
Lower

NJ WELLS NJDEP3000707558

Database:	Water Well Permit Information	Permit #:	2400002693
Well Use:	Industrial	Activity Class:	Well Record
Date Completed:	10-11-1957	Depth (ft):	130
Capacity (gpm):	0		

L114
SSE
1/4 - 1/2 Mile
Lower

NJ WELLS NJDEP3000707559

Database:	Water Well Permit Information	Permit #:	2400002693
Well Use:	Industrial	Activity Class:	Permit
Date Completed:	10-03-1957	Depth (ft):	110
Capacity (gpm):	15		

L115
SSE
1/4 - 1/2 Mile
Lower

NJ WELLS NJDEP3000692494

Database:	Water Well Permit Information	Permit #:	2400016198
Well Use:	Monitoring	Activity Class:	Permit
Date Completed:	12-27-1982	Depth (ft):	70
Capacity (gpm):	5		

GEOCHECK® - PHYSICAL SETTING SOURCE MAP FINDINGS

Map ID
Direction
Distance
Elevation

Database EDR ID Number

L116
SSE
1/4 - 1/2 Mile
Lower

NJ WELLS NJDEP3000699142

Database: Water Well Permit Information
Well Use: Public Non-Community
Date Completed: 09-10-1973
Capacity (gpm): 30

Permit #: 2400009614
Activity Class: Permit
Depth (ft): 200

M117
East
1/4 - 1/2 Mile
Higher

NJ WELLS NJDEP3000661989

Database: Water Well Permit Information
Well Use: Monitoring
Date Completed: 02-07-2008
Capacity (gpm): 0

Permit #: 2400045972
Activity Class: Well Record
Depth (ft): 20

M118
East
1/4 - 1/2 Mile
Higher

NJ WELLS NJDEP3000661990

Database: Water Well Permit Information
Well Use: Monitoring
Date Completed: 03-09-2009
Capacity (gpm): 0

Permit #: 2400045972
Activity Class: Decommissioning
Depth (ft): 20

M119
East
1/4 - 1/2 Mile
Higher

NJ WELLS NJDEP3000661991

Database: Water Well Permit Information
Well Use: Monitoring
Date Completed: 12-28-2007 134514
Capacity (gpm): 0

Permit #: 2400045972
Activity Class: Permit
Depth (ft): 35

L120
SSE
1/4 - 1/2 Mile
Lower

FRDS PWS NJ1006214

Epa region: 02
Pwsid: NJ1006214
Cityserved: Not Reported
Zip served: Not Reported
Status: Closed
Pwssvconn: 0
Pwstype: TNCWS

State: NJ
Pwsname: BAPTIST CONFERENCE CENTER
Stateserved: NJ
Fipscounty: 10
Retpopsrvd: 25
Psource longname: Groundwater
Owner: unknown

GEOCHECK® - PHYSICAL SETTING SOURCE MAP FINDINGS

Contact:	BAPTIST CONFERENCE CENTER	Contactorgname:	Not Reported
Contactphone:	201-236-2638	Contactaddress1:	Not Reported
Contactaddress2:	BLOSSOM HILL RD RD 3 BOX 57		
Contactcity:	CLINTON TWP	Contactstate:	NJ
Contactzip:	Not Reported	Pwsactivitycode:	I
PWS ID:	NJ1006214	PWS type:	Not Reported
PWS name:	Not Reported	PWS address:	Not Reported
PWS city:	Not Reported	PWS state:	Not Reported
PWS zip:	Not Reported	PWS ID:	NJ1006214
Activity status:	Active	Date system activated:	7706
Date system deactivated:	Not Reported	Retail population:	00000025
System name:	BAPTIST CONFERENCE CENTER	System address:	Not Reported
System address:	BLOSSOM HILL RD RD 3 BOX 57		
System city:	CLINTON TWP	System state:	NJ
System zip:	Not Reported		
Population served:	Under 101 Persons	Treatment:	Untreated
Latitude:	403812	Longitude:	0745437

N121
NNW
1/4 - 1/2 Mile
Higher

NJ WELLS NJDEP3000675825

Database:	Water Well Permit Information	Permit #:	2400033390
Well Use:	Piezometer	Activity Class:	Permit
Date Completed:	06-20-1995	Depth (ft):	35
Capacity (gpm):	Not Reported		

N122
NNW
1/4 - 1/2 Mile
Higher

NJ WELLS NJDEP3000675826

Database:	Water Well Permit Information	Permit #:	2400033389
Well Use:	Piezometer	Activity Class:	Well Record
Date Completed:	07-21-1995 010206	Depth (ft):	17
Capacity (gpm):	0		

N123
NNW
1/4 - 1/2 Mile
Higher

NJ WELLS NJDEP3000675824

Database:	Water Well Permit Information	Permit #:	2400033390
Well Use:	Piezometer	Activity Class:	Well Record
Date Completed:	07-24-1995 010208	Depth (ft):	22
Capacity (gpm):	0		

GEOCHECK® - PHYSICAL SETTING SOURCE MAP FINDINGS

Map ID
Direction
Distance
Elevation

Database EDR ID Number

N124
NNW
1/4 - 1/2 Mile
Higher

NJ WELLS NJDEP3000667841

Database: Water Well Permit Information
Well Use: Monitoring
Date Completed: 05-17-2001 000506
Capacity (gpm): Not Reported

Permit #: 2400040429
Activity Class: Well Record
Depth (ft): 27

N125
NNW
1/4 - 1/2 Mile
Higher

NJ WELLS NJDEP3000667842

Database: Water Well Permit Information
Well Use: Monitoring
Date Completed: 05-14-2001
Capacity (gpm): 0

Permit #: 2400040429
Activity Class: Permit
Depth (ft): 60

N126
NNW
1/4 - 1/2 Mile
Higher

NJ WELLS NJDEP3000675827

Database: Water Well Permit Information
Well Use: Piezometer
Date Completed: 06-20-1995
Capacity (gpm): Not Reported

Permit #: 2400033389
Activity Class: Permit
Depth (ft): 35

N127
NNW
1/4 - 1/2 Mile
Higher

NJ WELLS NJDEP3000676048

Database: Water Well Permit Information
Well Use: Boring/Individual
Date Completed: 03-30-1995
Capacity (gpm): Not Reported

Permit #: 2400033131
Activity Class: Permit
Depth (ft): 30

N128
NNW
1/4 - 1/2 Mile
Higher

NJ WELLS NJDEP3001514359

Database: Water Well Permit Information
Well Use: Domestic
Date Completed: 08-06-1981
Capacity (gpm): 5

Permit #: 2400015340
Activity Class: Permit
Depth (ft): 150

GEOCHECK® - PHYSICAL SETTING SOURCE MAP FINDINGS

Map ID
Direction
Distance
Elevation

Database EDR ID Number

N129
NNW
1/4 - 1/2 Mile
Higher

NJ WELLS NJDEP3000676047

Database:	Water Well Permit Information	Permit #:	2400033131
Well Use:	Boring/Individual	Activity Class:	Well Record
Date Completed:	06-09-1995 005429	Depth (ft):	Not Reported
Capacity (gpm):	0		

N130
NNW
1/4 - 1/2 Mile
Higher

NJ WELLS NJDEP3000676045

Database:	Water Well Permit Information	Permit #:	2400033133
Well Use:	Boring/Individual	Activity Class:	Permit
Date Completed:	03-30-1995	Depth (ft):	30
Capacity (gpm):	Not Reported		

N131
NNW
1/4 - 1/2 Mile
Higher

NJ WELLS NJDEP3000676046

Database:	Water Well Permit Information	Permit #:	2400033132
Well Use:	Boring/Individual	Activity Class:	Permit
Date Completed:	03-30-1995	Depth (ft):	30
Capacity (gpm):	Not Reported		

O132
NNE
1/4 - 1/2 Mile
Higher

NJ WELLS NJDEP3000674263

Database:	Water Well Permit Information	Permit #:	2400034732
Well Use:	Monitoring	Activity Class:	Permit
Date Completed:	09-10-1996	Depth (ft):	30
Capacity (gpm):	Not Reported		

O133
NNE
1/4 - 1/2 Mile
Higher

NJ WELLS NJDEP3000674262

Database:	Water Well Permit Information	Permit #:	2400034732
Well Use:	Monitoring	Activity Class:	Well Record
Date Completed:	10-21-1996 221354	Depth (ft):	50
Capacity (gpm):	0		

GEOCHECK® - PHYSICAL SETTING SOURCE MAP FINDINGS

Map ID
Direction
Distance
Elevation

Database EDR ID Number

O134
NNE
1/4 - 1/2 Mile
Higher

NJ WELLS NJDEP3000685754

Database:	Water Well Permit Information	Permit #:	2400022621
Well Use:	Test	Activity Class:	Permit
Date Completed:	07-13-1987	Depth (ft):	30
Capacity (gpm):	Not Reported		

O135
NNE
1/4 - 1/2 Mile
Higher

NJ WELLS NJDEP3000700098

Database:	Water Well Permit Information	Permit #:	2400008725
Well Use:	Public Non-Community	Activity Class:	Permit
Date Completed:	08-29-1972	Depth (ft):	400
Capacity (gpm):	65		

O136
NNE
1/4 - 1/2 Mile
Higher

NJ WELLS NJDEP3000698681

Database:	Water Well Permit Information	Permit #:	2400010100
Well Use:	Public Non-Community	Activity Class:	Permit
Date Completed:	05-06-1974	Depth (ft):	150
Capacity (gpm):	10		

P137
NE
1/4 - 1/2 Mile
Lower

NJ WELLS NJDEP3000644315

Database:	Water Well Permit Information	Permit #:	E201120204
Well Use:	Monitoring	Activity Class:	Well Record
Date Completed:	12-16-2011	Depth (ft):	30
Capacity (gpm):	Not Reported		

P138
NE
1/4 - 1/2 Mile
Lower

NJ WELLS NJDEP3000644316

Database:	Water Well Permit Information	Permit #:	E201120204
Well Use:	Monitoring	Activity Class:	Decommissioning
Date Completed:	06-04-2012	Depth (ft):	30
Capacity (gpm):	Not Reported		

GEOCHECK® - PHYSICAL SETTING SOURCE MAP FINDINGS

Map ID
Direction
Distance
Elevation

Database EDR ID Number

P139
NE
1/4 - 1/2 Mile
Lower

NJ WELLS NJDEP3000644317

Database: Water Well Permit Information
Well Use: Monitoring
Date Completed: 12-15-2011 093028
Capacity (gpm): 0

Permit #: E201120204
Activity Class: Permit
Depth (ft): 20

Q140
SE
1/4 - 1/2 Mile
Lower

NJ WELLS NJDEP3000646527

Database: Water Well Permit Information
Well Use: Domestic
Date Completed: 05-18-1999
Capacity (gpm): Not Reported

Permit #: Not Reported
Activity Class: Decommissioning
Depth (ft): Not Reported

R141
North
1/4 - 1/2 Mile
Higher

NJ WELLS NJDEP3000642570

Database: Water Well Permit Information
Well Use: Piezometer
Date Completed: 10-22-2014 102018
Capacity (gpm): 0

Permit #: E201414024
Activity Class: Permit
Depth (ft): 84

R142
North
1/4 - 1/2 Mile
Higher

NJ WELLS NJDEP3000642569

Database: Water Well Permit Information
Well Use: Piezometer
Date Completed: 11-04-2014
Capacity (gpm): Not Reported

Permit #: E201414024
Activity Class: Well Record
Depth (ft): 72

R143
North
1/4 - 1/2 Mile
Higher

NJ WELLS NJDEP3000642572

Database: Water Well Permit Information
Well Use: Piezometer
Date Completed: 10-22-2014 102018
Capacity (gpm): 0

Permit #: E201414019
Activity Class: Permit
Depth (ft): 24

GEOCHECK® - PHYSICAL SETTING SOURCE MAP FINDINGS

Map ID
Direction
Distance
Elevation

Database EDR ID Number

R144
North
1/4 - 1/2 Mile
Higher

NJ WELLS NJDEP3000642571

Database: Water Well Permit Information
Well Use: Piezometer
Date Completed: 11-04-2014
Capacity (gpm): Not Reported

Permit #: E201414019
Activity Class: Well Record
Depth (ft): 34

R145
North
1/4 - 1/2 Mile
Higher

NJ WELLS NJDEP3000642573

Database: Water Well Permit Information
Well Use: Piezometer
Date Completed: 11-12-2014
Capacity (gpm): Not Reported

Permit #: E201414014
Activity Class: Well Record
Depth (ft): 85

R146
North
1/4 - 1/2 Mile
Higher

NJ WELLS NJDEP3000642574

Database: Water Well Permit Information
Well Use: Piezometer
Date Completed: 10-21-2014 111806
Capacity (gpm): 0

Permit #: E201414014
Activity Class: Permit
Depth (ft): 87

S147
South
1/4 - 1/2 Mile
Lower

NJ WELLS NJMONS100012459

Database: STORET Water Quality Monitoring Stations
Organization: NJDEP Americorps Program
Location Name: Spruce Run Below Clinton dam
HUC: 02030105

Monitoring Location: NJDEP_AMERICORPS-WA0322
Location Type: River/Stream

T148
SSE
1/4 - 1/2 Mile
Lower

NJ WELLS NJMONS100022069

Database: STORET Water Quality Monitoring Stations
Organization: Raritan Headwaters Association
Location Name: Beaver Brook Site 1
HUC: 02030105

Monitoring Location: RHA-BE01
Location Type: River/Stream

GEOCHECK® - PHYSICAL SETTING SOURCE MAP FINDINGS

Map ID
Direction
Distance
Elevation

Database EDR ID Number

T149
SSE
1/4 - 1/2 Mile
Lower

NJ WELLS NJMONS100022259

Database:	STORET Water Quality Monitoring Stations	Monitoring Location:	URWA-BE01
Organization:	Upper Raritan Watershed Association	Location Type:	River/Stream
Location Name:	Beaver Brook Site 1		
HUC:	02030105		

T150
SSE
1/4 - 1/2 Mile
Lower

NJ WELLS NJMONS100004035

Database:	STORET Water Quality Monitoring Stations	Monitoring Location:	BEAVER BROOK LEIGH ST
Organization:	NJ Department of Environmental Protection	Location Type:	02030105
Location Name:	21NJDEP1-AN0324		
HUC:	River/Stream		

T151
SSE
1/4 - 1/2 Mile
Lower

NJ WELLS NJMONS100015353

Database:	STORET Water Quality Monitoring Stations	Monitoring Location:	BEAVER BROOK LEIGH ST
Organization:	NJDEP Bureau of Freshwater and Biological Monitoring	Location Type:	02030105
Location Name:	NJDEP_BFBM-AN0324		
HUC:	River/Stream		

T152
SSE
1/4 - 1/2 Mile
Lower

NJ WELLS NJMONS100016144

Database:	STORET Water Quality Monitoring Stations	Monitoring Location:	Beaver Brook On Leigh Road
Organization:	NJDEP Bureau of Freshwater and Biological Monitoring	Location Type:	02030105
Location Name:	NJDEP_BFBM-BFBM000043		
HUC:	River/Stream		

T153
SSE
1/4 - 1/2 Mile
Lower

NJ WELLS NJMONS100014318

Database:	STORET Water Quality Monitoring Stations	Monitoring Location:	Beaver Brook at Leigh St in Town of Clinton
Organization:	NJDEP Bureau of Freshwater and Biological Monitoring	Location Type:	02030105
Location Name:	NJDEP_BFBM-01396815		
HUC:	River/Stream		

GEOCHECK® - PHYSICAL SETTING SOURCE MAP FINDINGS

Map ID
Direction
Distance
Elevation

Database EDR ID Number

U154
SW
1/4 - 1/2 Mile
Higher

NJ WELLS NJDEP3000687661

Database: Water Well Permit Information
Well Use: Monitoring
Date Completed: 05-15-1986
Capacity (gpm): 0

Permit #: 2400020499
Activity Class: Well Record
Depth (ft): 1

U155
SW
1/4 - 1/2 Mile
Higher

NJ WELLS NJDEP3000687660

Database: Water Well Permit Information
Well Use: Monitoring
Date Completed: 05-06-1986
Capacity (gpm): Not Reported

Permit #: 2400020500
Activity Class: Permit
Depth (ft): 30

U156
SW
1/4 - 1/2 Mile
Higher

NJ WELLS NJDEP3000687659

Database: Water Well Permit Information
Well Use: Monitoring
Date Completed: 05-14-1986
Capacity (gpm): 0

Permit #: 2400020500
Activity Class: Well Record
Depth (ft): 14

U157
SW
1/4 - 1/2 Mile
Higher

NJ WELLS NJDEP3000687662

Database: Water Well Permit Information
Well Use: Monitoring
Date Completed: 05-06-1986
Capacity (gpm): Not Reported

Permit #: 2400020499
Activity Class: Permit
Depth (ft): 30

U158
SW
1/4 - 1/2 Mile
Higher

NJ WELLS NJDEP3000687666

Database: Water Well Permit Information
Well Use: Monitoring
Date Completed: 05-06-1986
Capacity (gpm): Not Reported

Permit #: 2400020497
Activity Class: Permit
Depth (ft): 30

GEOCHECK® - PHYSICAL SETTING SOURCE MAP FINDINGS

Map ID
Direction
Distance
Elevation

Database EDR ID Number

U159
SW
1/4 - 1/2 Mile
Higher

NJ WELLS NJDEP3000687665

Database:	Water Well Permit Information	Permit #:	2400020497
Well Use:	Monitoring	Activity Class:	Well Record
Date Completed:	05-09-1986	Depth (ft):	37
Capacity (gpm):	0		

U160
SW
1/4 - 1/2 Mile
Higher

NJ WELLS NJDEP3000687664

Database:	Water Well Permit Information	Permit #:	2400020498
Well Use:	Monitoring	Activity Class:	Permit
Date Completed:	05-06-1986	Depth (ft):	30
Capacity (gpm):	Not Reported		

T161
SSE
1/4 - 1/2 Mile
Lower

NJ WELLS NJDEP3000644426

Database:	Water Well Permit Information	Permit #:	E201116386
Well Use:	Monitoring	Activity Class:	Well Record
Date Completed:	11-16-1979	Depth (ft):	370
Capacity (gpm):	Not Reported		

T162
SSE
1/4 - 1/2 Mile
Lower

NJ WELLS NJDEP3000644427

Database:	Water Well Permit Information	Permit #:	E201116386
Well Use:	Monitoring	Activity Class:	Permit
Date Completed:	10-19-2011 113648	Depth (ft):	370
Capacity (gpm):	0		

163
NW
1/4 - 1/2 Mile
Higher

NJ WELLS NJDEP3000686900

Database:	Water Well Permit Information	Permit #:	2400021235
Well Use:	Domestic	Activity Class:	Permit
Date Completed:	09-12-1986	Depth (ft):	200
Capacity (gpm):	10		

GEOCHECK® - PHYSICAL SETTING SOURCE MAP FINDINGS

Map ID
Direction
Distance
Elevation

Database EDR ID Number

T164
SSE
1/4 - 1/2 Mile
Lower

NJ WELLS NJ4000000000400

Database:	New Jersey Public-Community Water-Supply Wells	Well ID:	WSWL0000064633
FID:	399	Well Permit:	2400044318
WHPA File:	w2444318.e00	Owner:	Clinton Water Dept
PWS ID:	1005001	Well Name:	Well 12
System:	Not Reported	Total Depth:	370
Completion Date:	11/16/1979	Surface Elevation:	260
Finished Depth:	370	Depth to Well Screen Top:	142
Smallest Casing Diameter:	8	Screen Diameter:	8
Depth to Well Screen Bottom:	370	Driller:	Samuel Stothoff Co Inc
Static Water Level:	12	Geologic Formation:	Epler Formation
Drill Method:	Rotary (unspecified)	Pump Rate:	200
Aquifer Name:	Jacksonburg limestone, Kittatinny Supergroup and Hardyston quartzite	Geologic Log:	No
Confinement Status:	Unconfined	Site id:	NJ4000000000400
Watershed:	North and South Branch		
Lithologic Log:	Yes		

165
SSE
1/4 - 1/2 Mile
Lower

NJ WELLS NJMONS100012460

Database:	STORET Water Quality Monitoring Stations	Monitoring Location:	NJDEP_AMERICORPS-WA0324A
Organization:	NJDEP Americorps Program	Location Type:	River/Stream
Location Name:	Leigh St.		
HUC:	02030105		

V166
SW
1/4 - 1/2 Mile
Higher

NJ WELLS NJDEP3000672047

Database:	Water Well Permit Information	Permit #:	2400036572
Well Use:	Monitoring	Activity Class:	Well Record
Date Completed:	08-27-1998 180837	Depth (ft):	16
Capacity (gpm):	Not Reported		

V167
SW
1/4 - 1/2 Mile
Higher

NJ WELLS NJDEP3000672048

Database:	Water Well Permit Information	Permit #:	2400036572
Well Use:	Monitoring	Activity Class:	Permit
Date Completed:	06-22-1998	Depth (ft):	15
Capacity (gpm):	0		

GEOCHECK® - PHYSICAL SETTING SOURCE MAP FINDINGS

Map ID
Direction
Distance
Elevation

Database EDR ID Number

V168
SW
1/4 - 1/2 Mile
Higher

NJ WELLS NJDEP3000672933

Database: Water Well Permit Information
Well Use: Monitoring
Date Completed: 02-02-1998 023606
Capacity (gpm): 0

Permit #: 2400035881
Activity Class: Well Record
Depth (ft): 18

V169
SW
1/4 - 1/2 Mile
Higher

NJ WELLS NJDEP3000672044

Database: Water Well Permit Information
Well Use: Monitoring
Date Completed: 08-27-1998 180839
Capacity (gpm): Not Reported

Permit #: 2400036573
Activity Class: Well Record
Depth (ft): 16

V170
SW
1/4 - 1/2 Mile
Higher

NJ WELLS NJDEP3000672045

Database: Water Well Permit Information
Well Use: Monitoring
Date Completed: 10-03-2011
Capacity (gpm): Not Reported

Permit #: 2400036573
Activity Class: Decommissioning
Depth (ft): 16

V171
SW
1/4 - 1/2 Mile
Higher

NJ WELLS NJDEP3000672046

Database: Water Well Permit Information
Well Use: Monitoring
Date Completed: 06-22-1998
Capacity (gpm): 0

Permit #: 2400036573
Activity Class: Permit
Depth (ft): 15

V172
SW
1/4 - 1/2 Mile
Higher

NJ WELLS NJDEP3000672938

Database: Water Well Permit Information
Well Use: Monitoring
Date Completed: 02-02-1998 023560
Capacity (gpm): 0

Permit #: 2400035879
Activity Class: Well Record
Depth (ft): 18

GEOCHECK® - PHYSICAL SETTING SOURCE MAP FINDINGS

Map ID
Direction
Distance
Elevation

Database EDR ID Number

V173
SW
1/4 - 1/2 Mile
Higher

NJ WELLS NJDEP3000672939

Database:	Water Well Permit Information	Permit #:	2400035879
Well Use:	Monitoring	Activity Class:	Permit
Date Completed:	12-16-1997	Depth (ft):	18
Capacity (gpm):	0		

V174
SW
1/4 - 1/2 Mile
Higher

NJ WELLS NJDEP3000704249

Database:	Water Well Permit Information	Permit #:	2400005340
Well Use:	Domestic	Activity Class:	Permit
Date Completed:	07-13-1964	Depth (ft):	400
Capacity (gpm):	10		

V175
SW
1/4 - 1/2 Mile
Higher

NJ WELLS NJDEP3000672935

Database:	Water Well Permit Information	Permit #:	2400035881
Well Use:	Monitoring	Activity Class:	Permit
Date Completed:	12-16-1997	Depth (ft):	18
Capacity (gpm):	0		

V176
SW
1/4 - 1/2 Mile
Higher

NJ WELLS NJDEP3000672936

Database:	Water Well Permit Information	Permit #:	2400035880
Well Use:	Monitoring	Activity Class:	Well Record
Date Completed:	02-02-1998 023603	Depth (ft):	18
Capacity (gpm):	0		

V177
SW
1/4 - 1/2 Mile
Higher

NJ WELLS NJDEP3000672937

Database:	Water Well Permit Information	Permit #:	2400035880
Well Use:	Monitoring	Activity Class:	Permit
Date Completed:	12-16-1997	Depth (ft):	18
Capacity (gpm):	0		

GEOCHECK® - PHYSICAL SETTING SOURCE MAP FINDINGS

Map ID
Direction
Distance
Elevation

Database EDR ID Number

T178
SSE
1/4 - 1/2 Mile
Lower

NJ WELLS NJMONS100013697

Database: STORET Water Quality Monitoring Stations
Organization: NJDEP Bur of Environmental Analysis Restoration & Standards
Monitoring Location: NJDEP_BEARS-BvB1
Location Name: Beaver Brook at Hamden Road in Town of Clinton
Location Type: River/Stream HUC: 02030105

T179
SSE
1/4 - 1/2 Mile
Lower

NJ WELLS NJMONS100013698

Database: STORET Water Quality Monitoring Stations
Organization: NJDEP Bur of Environmental Analysis Restoration & Standards
Monitoring Location: NJDEP_BEARS-BvB1
Location Name: Beaver Brook at Hamden Road in Town of Clinton
Location Type: River/Stream HUC: 02030105

W180
ENE
1/4 - 1/2 Mile
Higher

NJ WELLS NJDEP3000644649

Database: Water Well Permit Information Permit #: P201106892
Well Use: Monitoring Activity Class: Permit
Date Completed: 05-05-2011 132757 Depth (ft): 470
Capacity (gpm): 0

W181
ENE
1/4 - 1/2 Mile
Higher

NJ WELLS NJDEP3000644648

Database: Water Well Permit Information Permit #: P201106892
Well Use: Monitoring Activity Class: Well Record
Date Completed: 05-19-2011 Depth (ft): 400
Capacity (gpm): 0

Q182
SE
1/4 - 1/2 Mile
Lower

NJ WELLS NJDEP3000667609

Database: Water Well Permit Information Permit #: 2400040652
Well Use: Monitoring Activity Class: Permit
Date Completed: 07-24-2001 Depth (ft): 10
Capacity (gpm): 0

GEOCHECK® - PHYSICAL SETTING SOURCE MAP FINDINGS

Map ID
Direction
Distance
Elevation

Database EDR ID Number

Q183

SE

1/4 - 1/2 Mile
Lower

NJ WELLS

NJDEP3000667608

Database: Water Well Permit Information
Well Use: Monitoring
Date Completed: 08-09-2001 001254
Capacity (gpm): Not Reported

Permit #: 2400040652
Activity Class: Well Record
Depth (ft): 7

Q184

SE

1/4 - 1/2 Mile
Lower

NJ WELLS

NJDEP3000667610

Database: Water Well Permit Information
Well Use: Monitoring
Date Completed: 08-09-2001 001249
Capacity (gpm): Not Reported

Permit #: 2400040651
Activity Class: Well Record
Depth (ft): 7

Q185

SE

1/4 - 1/2 Mile
Lower

NJ WELLS

NJDEP3000679053

Database: Water Well Permit Information
Well Use: Monitoring
Date Completed: 01-15-1993 133452
Capacity (gpm): Not Reported

Permit #: 2400030354
Activity Class: Well Record
Depth (ft): 9

Q186

SE

1/4 - 1/2 Mile
Lower

NJ WELLS

NJDEP3000667611

Database: Water Well Permit Information
Well Use: Monitoring
Date Completed: 07-24-2001
Capacity (gpm): 0

Permit #: 2400040651
Activity Class: Permit
Depth (ft): 10

Q187

SE

1/4 - 1/2 Mile
Lower

NJ WELLS

NJDEP3000666382

Database: Water Well Permit Information
Well Use: Monitoring
Date Completed: 07-12-2002
Capacity (gpm): 0

Permit #: 2400041862
Activity Class: Permit
Depth (ft): 20

GEOCHECK® - PHYSICAL SETTING SOURCE MAP FINDINGS

Map ID
Direction
Distance
Elevation

Database EDR ID Number

Q188
SE
1/4 - 1/2 Mile
Lower

NJ WELLS NJDEP3000665794

Database:	Water Well Permit Information	Permit #:	2400042411
Well Use:	Monitoring	Activity Class:	Permit
Date Completed:	02-27-2003	Depth (ft):	20
Capacity (gpm):	0		

Q189
SE
1/4 - 1/2 Mile
Lower

NJ WELLS NJDEP3000665793

Database:	Water Well Permit Information	Permit #:	2400042411
Well Use:	Monitoring	Activity Class:	Well Record
Date Completed:	02-28-2003	Depth (ft):	12
Capacity (gpm):	0		

Q190
SE
1/4 - 1/2 Mile
Lower

NJ WELLS NJDEP3000665795

Database:	Water Well Permit Information	Permit #:	2400042410
Well Use:	Monitoring	Activity Class:	Well Record
Date Completed:	02-28-2003	Depth (ft):	12
Capacity (gpm):	0		

Q191
SE
1/4 - 1/2 Mile
Lower

NJ WELLS NJDEP3000666381

Database:	Water Well Permit Information	Permit #:	2400041862
Well Use:	Monitoring	Activity Class:	Well Record
Date Completed:	02-27-2003	Depth (ft):	12
Capacity (gpm):	0		

Q192
SE
1/4 - 1/2 Mile
Lower

NJ WELLS NJDEP3000665796

Database:	Water Well Permit Information	Permit #:	2400042410
Well Use:	Monitoring	Activity Class:	Permit
Date Completed:	02-27-2003	Depth (ft):	20
Capacity (gpm):	0		

GEOCHECK® - PHYSICAL SETTING SOURCE MAP FINDINGS

Map ID
Direction
Distance
Elevation

Database EDR ID Number

Q193

SE

1/4 - 1/2 Mile

Lower

NJ WELLS

NJDEP3000679054

Database: Water Well Permit Information
Well Use: Monitoring
Date Completed: 01-12-1993
Capacity (gpm): Not Reported

Permit #: 2400030354
Activity Class: Permit
Depth (ft): 20

Q194

SE

1/4 - 1/2 Mile

Lower

NJ WELLS

NJDEP3000679062

Database: Water Well Permit Information
Well Use: Monitoring
Date Completed: 01-12-1993
Capacity (gpm): Not Reported

Permit #: 2400030350
Activity Class: Permit
Depth (ft): 20

Q195

SE

1/4 - 1/2 Mile

Lower

NJ WELLS

NJDEP3000679061

Database: Water Well Permit Information
Well Use: Monitoring
Date Completed: 01-14-1993 133442
Capacity (gpm): Not Reported

Permit #: 2400030350
Activity Class: Well Record
Depth (ft): 9

Q196

SE

1/4 - 1/2 Mile

Lower

NJ WELLS

NJDEP3000679063

Database: Water Well Permit Information
Well Use: Monitoring
Date Completed: 01-14-1993 133439
Capacity (gpm): Not Reported

Permit #: 2400030349
Activity Class: Well Record
Depth (ft): 9

Q197

SE

1/4 - 1/2 Mile

Lower

NJ WELLS

NJDEP3000701725

Database: Water Well Permit Information
Well Use: Domestic
Date Completed: 11-26-1969
Capacity (gpm): 8

Permit #: 2400007435
Activity Class: Permit
Depth (ft): 100

GEOCHECK® - PHYSICAL SETTING SOURCE MAP FINDINGS

Map ID
Direction
Distance
Elevation

Database EDR ID Number

Q198

SE

1/4 - 1/2 Mile

Lower

NJ WELLS

NJDEP3000679064

Database: Water Well Permit Information
Well Use: Monitoring
Date Completed: 01-12-1993
Capacity (gpm): Not Reported

Permit #: 2400030349
Activity Class: Permit
Depth (ft): 20

Q199

SE

1/4 - 1/2 Mile

Lower

NJ WELLS

NJDEP3000679060

Database: Water Well Permit Information
Well Use: Monitoring
Date Completed: 01-12-1993
Capacity (gpm): Not Reported

Permit #: 2400030351
Activity Class: Permit
Depth (ft): 20

Q200

SE

1/4 - 1/2 Mile

Lower

NJ WELLS

NJDEP3000679056

Database: Water Well Permit Information
Well Use: Monitoring
Date Completed: 01-12-1993
Capacity (gpm): Not Reported

Permit #: 2400030353
Activity Class: Permit
Depth (ft): 20

Q201

SE

1/4 - 1/2 Mile

Lower

NJ WELLS

NJDEP3000679055

Database: Water Well Permit Information
Well Use: Monitoring
Date Completed: 01-14-1993 133450
Capacity (gpm): Not Reported

Permit #: 2400030353
Activity Class: Well Record
Depth (ft): 13

Q202

SE

1/4 - 1/2 Mile

Lower

NJ WELLS

NJDEP3000679057

Database: Water Well Permit Information
Well Use: Monitoring
Date Completed: 01-14-1993 133447
Capacity (gpm): Not Reported

Permit #: 2400030352
Activity Class: Well Record
Depth (ft): 13

GEOCHECK® - PHYSICAL SETTING SOURCE MAP FINDINGS

Map ID
Direction
Distance
Elevation

Database EDR ID Number

Q203
SE
1/4 - 1/2 Mile
Lower

NJ WELLS NJDEP3000679059

Database: Water Well Permit Information
Well Use: Monitoring
Date Completed: 01-14-1993 133444
Capacity (gpm): Not Reported

Permit #: 2400030351
Activity Class: Well Record
Depth (ft): 12

Q204
SE
1/4 - 1/2 Mile
Lower

NJ WELLS NJDEP3000679058

Database: Water Well Permit Information
Well Use: Monitoring
Date Completed: 01-12-1993
Capacity (gpm): Not Reported

Permit #: 2400030352
Activity Class: Permit
Depth (ft): 20

X205
ESE
1/4 - 1/2 Mile
Lower

NJ WELLS NJDEP3000686128

Database: Water Well Permit Information
Well Use: Domestic
Date Completed: 04-20-1987
Capacity (gpm): 10

Permit #: 2400022197
Activity Class: Permit
Depth (ft): 200

X206
ESE
1/4 - 1/2 Mile
Lower

NJ WELLS NJDEP3000692132

Database: Water Well Permit Information
Well Use: Domestic
Date Completed: 04-30-1983
Capacity (gpm): 8

Permit #: 2400016492
Activity Class: Permit
Depth (ft): 200

207
ENE
1/4 - 1/2 Mile
Lower

NJ WELLS NJDEP3000686401

Database: Water Well Permit Information
Well Use: Domestic
Date Completed: 03-03-1987
Capacity (gpm): 10

Permit #: 2400021897
Activity Class: Permit
Depth (ft): 200

GEOCHECK® - PHYSICAL SETTING SOURCE MAP FINDINGS

Map ID
Direction
Distance
Elevation

Database EDR ID Number

S208
South
1/4 - 1/2 Mile
Lower

NJ WELLS NJDEP3000704803

Database:	Water Well Permit Information	Permit #:	2400004840
Well Use:	Test	Activity Class:	Well Record
Date Completed:	06-10-1963	Depth (ft):	120
Capacity (gpm):	0		

209
WSW
1/4 - 1/2 Mile
Higher

NJ WELLS NJDEP3000695680

Database:	Water Well Permit Information	Permit #:	2400013133
Well Use:	Domestic	Activity Class:	Permit
Date Completed:	06-27-1978	Depth (ft):	160
Capacity (gpm):	9		

Y210
WNW
1/4 - 1/2 Mile
Higher

NJ WELLS NJDEP3000683768

Database:	Water Well Permit Information	Permit #:	2400024931
Well Use:	Monitoring	Activity Class:	Permit
Date Completed:	01-10-1989	Depth (ft):	15
Capacity (gpm):	Not Reported		

Y211
WNW
1/4 - 1/2 Mile
Higher

NJ WELLS NJDEP3000683769

Database:	Water Well Permit Information	Permit #:	2400024930
Well Use:	Monitoring	Activity Class:	Well Record
Date Completed:	01-18-1989 152613	Depth (ft):	13
Capacity (gpm):	Not Reported		

Y212
WNW
1/4 - 1/2 Mile
Higher

NJ WELLS NJDEP3000683767

Database:	Water Well Permit Information	Permit #:	2400024931
Well Use:	Monitoring	Activity Class:	Well Record
Date Completed:	01-19-1989 152615	Depth (ft):	15
Capacity (gpm):	Not Reported		

GEOCHECK® - PHYSICAL SETTING SOURCE MAP FINDINGS

Map ID
Direction
Distance
Elevation

Database EDR ID Number

Y213
WNW
1/4 - 1/2 Mile
Higher

NJ WELLS NJDEP3000683765

Database:	Water Well Permit Information	Permit #:	2400024932
Well Use:	Monitoring	Activity Class:	Well Record
Date Completed:	01-19-1989 152617	Depth (ft):	14
Capacity (gpm):	Not Reported		

Y214
WNW
1/4 - 1/2 Mile
Higher

NJ WELLS NJDEP3000683766

Database:	Water Well Permit Information	Permit #:	2400024932
Well Use:	Monitoring	Activity Class:	Permit
Date Completed:	01-10-1989	Depth (ft):	15
Capacity (gpm):	Not Reported		

Y215
WNW
1/4 - 1/2 Mile
Higher

NJ WELLS NJDEP3000683770

Database:	Water Well Permit Information	Permit #:	2400024930
Well Use:	Monitoring	Activity Class:	Permit
Date Completed:	01-10-1989	Depth (ft):	15
Capacity (gpm):	Not Reported		

Y216
WNW
1/4 - 1/2 Mile
Higher

NJ WELLS NJDEP3000683774

Database:	Water Well Permit Information	Permit #:	2400024928
Well Use:	Monitoring	Activity Class:	Permit
Date Completed:	01-10-1989	Depth (ft):	15
Capacity (gpm):	Not Reported		

Y217
WNW
1/4 - 1/2 Mile
Higher

NJ WELLS NJDEP3000700388

Database:	Water Well Permit Information	Permit #:	2400008481
Well Use:	Domestic	Activity Class:	Permit
Date Completed:	05-12-1972	Depth (ft):	0
Capacity (gpm):	65		

GEOCHECK® - PHYSICAL SETTING SOURCE MAP FINDINGS

Map ID
Direction
Distance
Elevation

Database EDR ID Number

Y218
WNW
1/4 - 1/2 Mile
Higher

NJ WELLS NJDEP3000683773

Database:	Water Well Permit Information	Permit #:	2400024928
Well Use:	Monitoring	Activity Class:	Well Record
Date Completed:	01-20-1989 164517	Depth (ft):	14
Capacity (gpm):	Not Reported		

Y219
WNW
1/4 - 1/2 Mile
Higher

NJ WELLS NJDEP3000683771

Database:	Water Well Permit Information	Permit #:	2400024929
Well Use:	Monitoring	Activity Class:	Well Record
Date Completed:	01-18-1989 112950	Depth (ft):	13
Capacity (gpm):	Not Reported		

Y220
WNW
1/4 - 1/2 Mile
Higher

NJ WELLS NJDEP3000683772

Database:	Water Well Permit Information	Permit #:	2400024929
Well Use:	Monitoring	Activity Class:	Permit
Date Completed:	01-10-1989	Depth (ft):	15
Capacity (gpm):	Not Reported		

Z221
NW
1/4 - 1/2 Mile
Higher

NJ WELLS NJDEP3000674374

Database:	Water Well Permit Information	Permit #:	2400034624
Well Use:	Piezometer	Activity Class:	Permit
Date Completed:	07-26-1996	Depth (ft):	40
Capacity (gpm):	Not Reported		

Z222
NW
1/4 - 1/2 Mile
Higher

NJ WELLS NJDEP3000674375

Database:	Water Well Permit Information	Permit #:	2400034623
Well Use:	Boring/Individual	Activity Class:	Permit
Date Completed:	07-26-1996	Depth (ft):	60
Capacity (gpm):	Not Reported		

GEOCHECK® - PHYSICAL SETTING SOURCE MAP FINDINGS

Map ID
Direction
Distance
Elevation

Database EDR ID Number

Z223
NW
1/4 - 1/2 Mile
Higher

NJ WELLS NJDEP3000674373

Database:	Water Well Permit Information	Permit #:	2400034624
Well Use:	Piezometer	Activity Class:	Well Record
Date Completed:	09-09-1996 220811	Depth (ft):	90
Capacity (gpm):	0		

Z224
NW
1/4 - 1/2 Mile
Higher

NJ WELLS NJDEP3000674264

Database:	Water Well Permit Information	Permit #:	2400034731
Well Use:	Piezometer	Activity Class:	Well Record
Date Completed:	09-11-1996 221349	Depth (ft):	50
Capacity (gpm):	0		

Z225
NW
1/4 - 1/2 Mile
Higher

NJ WELLS NJDEP3000674265

Database:	Water Well Permit Information	Permit #:	2400034731
Well Use:	Piezometer	Activity Class:	Permit
Date Completed:	09-10-1996	Depth (ft):	45
Capacity (gpm):	Not Reported		

Z226
NW
1/4 - 1/2 Mile
Higher

NJ WELLS NJDEP3000677748

Database:	Water Well Permit Information	Permit #:	2400031486
Well Use:	Monitoring	Activity Class:	Well Record
Date Completed:	12-16-1993 022326	Depth (ft):	13
Capacity (gpm):	0		

Z227
NW
1/4 - 1/2 Mile
Higher

NJ WELLS NJDEP3000683797

Database:	Water Well Permit Information	Permit #:	2400024908
Well Use:	Test	Activity Class:	Well Record
Date Completed:	01-25-1989 164429	Depth (ft):	500
Capacity (gpm):	Not Reported		

GEOCHECK® - PHYSICAL SETTING SOURCE MAP FINDINGS

Map ID
Direction
Distance
Elevation

Database EDR ID Number

Z228
NW
1/4 - 1/2 Mile
Higher

NJ WELLS NJDEP3000683798

Database: Water Well Permit Information
Well Use: Test
Date Completed: 01-04-1989
Capacity (gpm): 300

Permit #: 2400024908
Activity Class: Permit
Depth (ft): 400

Z229
NW
1/4 - 1/2 Mile
Higher

NJ WELLS NJDEP3000682962

Database: Water Well Permit Information
Well Use: Monitoring
Date Completed: 09-22-1989
Capacity (gpm): Not Reported

Permit #: 2400025885
Activity Class: Permit
Depth (ft): 20

Z230
NW
1/4 - 1/2 Mile
Higher

NJ WELLS NJDEP3000677749

Database: Water Well Permit Information
Well Use: Monitoring
Date Completed: 12-02-1993
Capacity (gpm): Not Reported

Permit #: 2400031486
Activity Class: Permit
Depth (ft): 20

Z231
NW
1/4 - 1/2 Mile
Higher

NJ WELLS NJDEP3000682960

Database: Water Well Permit Information
Well Use: Monitoring
Date Completed: 09-22-1989
Capacity (gpm): Not Reported

Permit #: 2400025886
Activity Class: Permit
Depth (ft): 20

S232
South
1/4 - 1/2 Mile
Lower

NJ WELLS NJMONS100004033

Database: STORET Water Quality Monitoring Stations
Organization: NJ Department of Environmental Protection
Monitoring Location: 21NJDEP1-AN0322
Location Type: River/Stream

Location Name: S BR RARITAN R RT 173 (CR 513)
HUC: 02030105

GEOCHECK® - PHYSICAL SETTING SOURCE MAP FINDINGS

Map ID
Direction
Distance
Elevation

Database EDR ID Number

S233
South
1/4 - 1/2 Mile
Lower

NJ WELLS NJMONS100015351

Database:	STORET Water Quality Monitoring Stations		
Organization:	NJDEP Bureau of Freshwater and Biological Monitoring		
Monitoring Location:	NJDEP_BFBM-AN0322	Location Name:	S BR RARITAN R RT 173 (CR 513)
Location Type:	River/Stream	HUC:	02030105

AA234
North
1/4 - 1/2 Mile
Higher

NJ WELLS NJDEP3000642576

Database:	Water Well Permit Information	Permit #:	E201414012
Well Use:	Piezometer	Activity Class:	Permit
Date Completed:	10-22-2014 102018	Depth (ft):	94
Capacity (gpm):	0		

AA235
North
1/4 - 1/2 Mile
Higher

NJ WELLS NJDEP3000642575

Database:	Water Well Permit Information	Permit #:	E201414012
Well Use:	Piezometer	Activity Class:	Well Record
Date Completed:	11-03-2014	Depth (ft):	84
Capacity (gpm):	Not Reported		

AA236
North
1/4 - 1/2 Mile
Higher

NJ WELLS NJDEP3000642578

Database:	Water Well Permit Information	Permit #:	E201414008
Well Use:	Piezometer	Activity Class:	Permit
Date Completed:	10-22-2014 102018	Depth (ft):	34
Capacity (gpm):	0		

AA237
North
1/4 - 1/2 Mile
Higher

NJ WELLS NJDEP3000642577

Database:	Water Well Permit Information	Permit #:	E201414008
Well Use:	Piezometer	Activity Class:	Well Record
Date Completed:	11-03-2014	Depth (ft):	25
Capacity (gpm):	Not Reported		

GEOCHECK® - PHYSICAL SETTING SOURCE MAP FINDINGS

Map ID
Direction
Distance
Elevation

Database EDR ID Number

AA238
North
1/4 - 1/2 Mile
Higher

NJ WELLS NJDEP3000642579

Database: Water Well Permit Information
Well Use: Piezometer
Date Completed: 11-10-2014
Capacity (gpm): Not Reported

Permit #: E201413980
Activity Class: Well Record
Depth (ft): 86

AA239
North
1/4 - 1/2 Mile
Higher

NJ WELLS NJDEP3000642580

Database: Water Well Permit Information
Well Use: Piezometer
Date Completed: 10-21-2014 111806
Capacity (gpm): 0

Permit #: E201413980
Activity Class: Permit
Depth (ft): 98

AB240
South
1/4 - 1/2 Mile
Lower

NJ WELLS NJDEP3000662702

Database: Water Well Permit Information
Well Use: Monitoring
Date Completed: 10-11-2006 112105
Capacity (gpm): 0

Permit #: 2400045262
Activity Class: Permit
Depth (ft): 400

AB241
South
1/4 - 1/2 Mile
Lower

NJ WELLS NJDEP3000662701

Database: Water Well Permit Information
Well Use: Monitoring
Date Completed: 11-10-2006
Capacity (gpm): 0

Permit #: 2400045262
Activity Class: Well Record
Depth (ft): 400

AB242
South
1/4 - 1/2 Mile
Lower

NJ WELLS NJDEP3000663448

Database: Water Well Permit Information
Well Use: Monitoring
Date Completed: 12-14-2005 132930
Capacity (gpm): 0

Permit #: 2400044615
Activity Class: Permit
Depth (ft): 300

GEOCHECK® - PHYSICAL SETTING SOURCE MAP FINDINGS

Map ID
Direction
Distance
Elevation

Database EDR ID Number

AB243
South
1/4 - 1/2 Mile
Lower

NJ WELLS NJDEP3000663447

Database:	Water Well Permit Information	Permit #:	2400044615
Well Use:	Monitoring	Activity Class:	Well Record
Date Completed:	01-11-2006	Depth (ft):	387
Capacity (gpm):	0		

AC244
NE
1/2 - 1 Mile
Lower

NJ WELLS NJDEP3000697427

Database:	Water Well Permit Information	Permit #:	2400011456
Well Use:	Non-Public	Activity Class:	Permit
Date Completed:	08-17-1976	Depth (ft):	150
Capacity (gpm):	6		

AC245
NE
1/2 - 1 Mile
Lower

NJ WELLS NJDEP3000703747

Database:	Water Well Permit Information	Permit #:	2400005799
Well Use:	Domestic	Activity Class:	Permit
Date Completed:	05-05-1965	Depth (ft):	125
Capacity (gpm):	10		

AD246
ESE
1/2 - 1 Mile
Higher

NJ WELLS NJDEP3000667570

Database:	Water Well Permit Information	Permit #:	2400040683
Well Use:	Boring/Individual	Activity Class:	Well Record
Date Completed:	08-16-2001 032814	Depth (ft):	26
Capacity (gpm):	Not Reported		

AD247
ESE
1/2 - 1 Mile
Higher

NJ WELLS NJDEP3000667571

Database:	Water Well Permit Information	Permit #:	2400040683
Well Use:	Boring/Individual	Activity Class:	Permit
Date Completed:	08-06-2001	Depth (ft):	50
Capacity (gpm):	0		

GEOCHECK® - PHYSICAL SETTING SOURCE MAP FINDINGS

Map ID
Direction
Distance
Elevation

Database EDR ID Number

W248
ENE
1/2 - 1 Mile
Higher

NJ WELLS NJDEP3000668359

Database:	Water Well Permit Information	Permit #:	2400039994
Well Use:	Test	Activity Class:	Well Record
Date Completed:	04-20-2001	Depth (ft):	573
Capacity (gpm):	0		

W249
ENE
1/2 - 1 Mile
Higher

NJ WELLS NJDEP3000697407

Database:	Water Well Permit Information	Permit #:	2400011471
Well Use:	Domestic	Activity Class:	Permit
Date Completed:	08-23-1976	Depth (ft):	200
Capacity (gpm):	10		

AB250
South
1/2 - 1 Mile
Lower

NJ WELLS NJDEP3000642866

Database:	Water Well Permit Information	Permit #:	E201405952
Well Use:	Monitoring	Activity Class:	Well Record
Date Completed:	05-22-2014	Depth (ft):	25
Capacity (gpm):	Not Reported		

AB251
South
1/2 - 1 Mile
Lower

NJ WELLS NJDEP3000642867

Database:	Water Well Permit Information	Permit #:	E201405952
Well Use:	Monitoring	Activity Class:	Decommissioning
Date Completed:	05-21-2015	Depth (ft):	25
Capacity (gpm):	Not Reported		

AB252
South
1/2 - 1 Mile
Lower

NJ WELLS NJDEP3000642868

Database:	Water Well Permit Information	Permit #:	E201405952
Well Use:	Monitoring	Activity Class:	Permit
Date Completed:	05-16-2014 151710	Depth (ft):	25
Capacity (gpm):	0		

GEOCHECK® - PHYSICAL SETTING SOURCE MAP FINDINGS

Map ID
Direction
Distance
Elevation

Database EDR ID Number

W253
ENE
1/2 - 1 Mile
Higher

NJ WELLS NJDEP3000668355

Database:	Water Well Permit Information	Permit #:	2400039996
Well Use:	Monitoring	Activity Class:	Well Record
Date Completed:	04-17-2001	Depth (ft):	116
Capacity (gpm):	0		

AE254
SSW
1/2 - 1 Mile
Higher

NJ WELLS NJDEP3000708528

Database:	Water Well Permit Information	Permit #:	2400001908
Well Use:	Domestic	Activity Class:	Well Record
Date Completed:	10-01-1955	Depth (ft):	64
Capacity (gpm):	0		

AE255
SSW
1/2 - 1 Mile
Higher

NJ WELLS NJDEP3000708529

Database:	Water Well Permit Information	Permit #:	2400001908
Well Use:	Domestic	Activity Class:	Permit
Date Completed:	07-12-1955	Depth (ft):	100
Capacity (gpm):	10		

256
SSE
1/2 - 1 Mile
Lower

NJ WELLS NJDEP3000708519

Database:	Water Well Permit Information	Permit #:	2400001916
Well Use:	Domestic	Activity Class:	Well Record
Date Completed:	07-23-1955	Depth (ft):	110
Capacity (gpm):	0		

AE257
SSW
1/2 - 1 Mile
Higher

NJ WELLS NJDEP3000687663

Database:	Water Well Permit Information	Permit #:	2400020498
Well Use:	Monitoring	Activity Class:	Well Record
Date Completed:	05-09-1986	Depth (ft):	23
Capacity (gpm):	0		

GEOCHECK® - PHYSICAL SETTING SOURCE MAP FINDINGS

Map ID
Direction
Distance
Elevation

Database EDR ID Number

AE258
SSW
1/2 - 1 Mile
Higher

NJ WELLS NJDEP3000708368

Database:	Water Well Permit Information	Permit #:	2400002044
Well Use:	Domestic	Activity Class:	Well Record
Date Completed:	01-28-1956	Depth (ft):	352
Capacity (gpm):	0		

AE259
SSW
1/2 - 1 Mile
Higher

NJ WELLS NJDEP3001519924

Database:	Water Well Permit Information	Permit #:	2400004312
Well Use:	Domestic	Activity Class:	Well Record
Date Completed:	12-07-1961	Depth (ft):	129
Capacity (gpm):	5		

AB260
South
1/2 - 1 Mile
Lower

NJ WELLS NJDEP3000642869

Database:	Water Well Permit Information	Permit #:	E201405951
Well Use:	Monitoring	Activity Class:	Well Record
Date Completed:	05-22-2014	Depth (ft):	25
Capacity (gpm):	Not Reported		

AB261
South
1/2 - 1 Mile
Lower

NJ WELLS NJDEP3000642870

Database:	Water Well Permit Information	Permit #:	E201405951
Well Use:	Monitoring	Activity Class:	Permit
Date Completed:	05-16-2014 151710	Depth (ft):	25
Capacity (gpm):	0		

AB262
South
1/2 - 1 Mile
Lower

NJ WELLS NJDEP3000642864

Database:	Water Well Permit Information	Permit #:	E201405953
Well Use:	Monitoring	Activity Class:	Well Record
Date Completed:	05-22-2014	Depth (ft):	21
Capacity (gpm):	Not Reported		

GEOCHECK® - PHYSICAL SETTING SOURCE MAP FINDINGS

Map ID
Direction
Distance
Elevation

Database EDR ID Number

AB263
South
1/2 - 1 Mile
Lower

NJ WELLS NJDEP3000642199

Database:	Water Well Permit Information	Permit #:	E201507282
Well Use:	Monitoring	Activity Class:	Well Record
Date Completed:	07-07-2015	Depth (ft):	25
Capacity (gpm):	Not Reported		

AB264
South
1/2 - 1 Mile
Lower

NJ WELLS NJDEP3000642200

Database:	Water Well Permit Information	Permit #:	E201507282
Well Use:	Monitoring	Activity Class:	Permit
Date Completed:	06-30-2015 152816	Depth (ft):	25
Capacity (gpm):	0		

AB265
South
1/2 - 1 Mile
Lower

NJ WELLS NJDEP3000642865

Database:	Water Well Permit Information	Permit #:	E201405953
Well Use:	Monitoring	Activity Class:	Permit
Date Completed:	05-14-2014 135517	Depth (ft):	25
Capacity (gpm):	0		

AB266
South
1/2 - 1 Mile
Lower

NJ WELLS NJDEP3000642319

Database:	Water Well Permit Information	Permit #:	E201502909
Well Use:	Monitoring	Activity Class:	Permit
Date Completed:	03-31-2015 144728	Depth (ft):	25
Capacity (gpm):	0		

AB267
South
1/2 - 1 Mile
Lower

NJ WELLS NJDEP3000642318

Database:	Water Well Permit Information	Permit #:	E201502909
Well Use:	Monitoring	Activity Class:	Well Record
Date Completed:	04-09-2015	Depth (ft):	20
Capacity (gpm):	Not Reported		

GEOCHECK® - PHYSICAL SETTING SOURCE MAP FINDINGS

Map ID
Direction
Distance
Elevation

Database EDR ID Number

268
ENE
1/2 - 1 Mile
Higher

NJ WELLS NJDEP3000668357

Database:	Water Well Permit Information	Permit #:	2400039995
Well Use:	Monitoring	Activity Class:	Well Record
Date Completed:	04-09-2001	Depth (ft):	649
Capacity (gpm):	0		

269
NNE
1/2 - 1 Mile
Lower

NJ WELLS NJDEP3000706263

Database:	Water Well Permit Information	Permit #:	2400003617
Well Use:	Domestic	Activity Class:	Well Record
Date Completed:	02-12-1960	Depth (ft):	165
Capacity (gpm):	0		

270
SW
1/2 - 1 Mile
Higher

NJ WELLS NJDEP3000702939

Database:	Water Well Permit Information	Permit #:	2400006463
Well Use:	Domestic	Activity Class:	Permit
Date Completed:	08-25-1966	Depth (ft):	0
Capacity (gpm):	65		

AF271
South
1/2 - 1 Mile
Lower

NJ WELLS NJDEP3000646956

Database:	Water Well Permit Information	Permit #:	Not Reported
Well Use:	Piezometer	Activity Class:	Decommissioning
Date Completed:	11-09-1993	Depth (ft):	Not Reported
Capacity (gpm):	Not Reported		

AG272
NW
1/2 - 1 Mile
Higher

NJ WELLS NJDEP3000674285

Database:	Water Well Permit Information	Permit #:	2400034720
Well Use:	Monitoring	Activity Class:	Well Record
Date Completed:	09-26-1996 221318	Depth (ft):	40
Capacity (gpm):	0		

GEOCHECK® - PHYSICAL SETTING SOURCE MAP FINDINGS

Map ID
Direction
Distance
Elevation

Database EDR ID Number

AG273
NW
1/2 - 1 Mile
Higher

NJ WELLS NJDEP3000674286

Database:	Water Well Permit Information	Permit #:	2400034720
Well Use:	Monitoring	Activity Class:	Permit
Date Completed:	09-10-1996	Depth (ft):	80
Capacity (gpm):	Not Reported		

AG274
NW
1/2 - 1 Mile
Higher

NJ WELLS NJDEP3000674287

Database:	Water Well Permit Information	Permit #:	2400034719
Well Use:	Monitoring	Activity Class:	Well Record
Date Completed:	09-16-1996 221315	Depth (ft):	80
Capacity (gpm):	0		

AG275
NW
1/2 - 1 Mile
Higher

NJ WELLS NJDEP3000674284

Database:	Water Well Permit Information	Permit #:	2400034721
Well Use:	Monitoring	Activity Class:	Permit
Date Completed:	09-10-1996	Depth (ft):	80
Capacity (gpm):	Not Reported		

AG276
NW
1/2 - 1 Mile
Higher

NJ WELLS NJDEP3000674281

Database:	Water Well Permit Information	Permit #:	2400034722
Well Use:	Monitoring	Activity Class:	Well Record
Date Completed:	09-12-1996 221323	Depth (ft):	60
Capacity (gpm):	0		

AG277
NW
1/2 - 1 Mile
Higher

NJ WELLS NJDEP3000674282

Database:	Water Well Permit Information	Permit #:	2400034722
Well Use:	Monitoring	Activity Class:	Permit
Date Completed:	09-10-1996	Depth (ft):	80
Capacity (gpm):	Not Reported		

GEOCHECK® - PHYSICAL SETTING SOURCE MAP FINDINGS

Map ID
Direction
Distance
Elevation

Database EDR ID Number

AG278
NW
1/2 - 1 Mile
Higher

NJ WELLS NJDEP3000674283

Database:	Water Well Permit Information	Permit #:	2400034721
Well Use:	Monitoring	Activity Class:	Well Record
Date Completed:	09-13-1996 221320	Depth (ft):	50
Capacity (gpm):	0		

AG279
NW
1/2 - 1 Mile
Higher

NJ WELLS NJDEP3000674288

Database:	Water Well Permit Information	Permit #:	2400034719
Well Use:	Monitoring	Activity Class:	Permit
Date Completed:	09-10-1996	Depth (ft):	80
Capacity (gpm):	Not Reported		

AG280
NW
1/2 - 1 Mile
Higher

NJ WELLS NJDEP3000674293

Database:	Water Well Permit Information	Permit #:	2400034716
Well Use:	Monitoring	Activity Class:	Well Record
Date Completed:	09-24-1996 221303	Depth (ft):	50
Capacity (gpm):	0		

AG281
NW
1/2 - 1 Mile
Higher

NJ WELLS NJDEP3000674294

Database:	Water Well Permit Information	Permit #:	2400034716
Well Use:	Monitoring	Activity Class:	Permit
Date Completed:	09-10-1996	Depth (ft):	80
Capacity (gpm):	Not Reported		

AG282
NW
1/2 - 1 Mile
Higher

NJ WELLS NJDEP3000704387

Database:	Water Well Permit Information	Permit #:	2400005236
Well Use:	Public Non-Community	Activity Class:	Permit
Date Completed:	04-21-1964	Depth (ft):	125
Capacity (gpm):	25		

GEOCHECK® - PHYSICAL SETTING SOURCE MAP FINDINGS

Map ID
Direction
Distance
Elevation

Database EDR ID Number

AG283
NW
1/2 - 1 Mile
Higher

NJ WELLS NJDEP3000674292

Database:	Water Well Permit Information	Permit #:	2400034717
Well Use:	Monitoring	Activity Class:	Permit
Date Completed:	09-10-1996	Depth (ft):	80
Capacity (gpm):	Not Reported		

AG284
NW
1/2 - 1 Mile
Higher

NJ WELLS NJDEP3000674289

Database:	Water Well Permit Information	Permit #:	2400034718
Well Use:	Monitoring	Activity Class:	Well Record
Date Completed:	09-19-1996 221312	Depth (ft):	110
Capacity (gpm):	0		

AG285
NW
1/2 - 1 Mile
Higher

NJ WELLS NJDEP3000674290

Database:	Water Well Permit Information	Permit #:	2400034718
Well Use:	Monitoring	Activity Class:	Permit
Date Completed:	09-10-1996	Depth (ft):	80
Capacity (gpm):	Not Reported		

AG286
NW
1/2 - 1 Mile
Higher

NJ WELLS NJDEP3000674291

Database:	Water Well Permit Information	Permit #:	2400034717
Well Use:	Monitoring	Activity Class:	Well Record
Date Completed:	09-23-1996 221306	Depth (ft):	90
Capacity (gpm):	0		

AH287
South
1/2 - 1 Mile
Lower

NJ WELLS NJDEP3000679280

Database:	Water Well Permit Information	Permit #:	2400030163
Well Use:	Test	Activity Class:	Permit
Date Completed:	11-10-1992	Depth (ft):	650
Capacity (gpm):	500		

GEOCHECK® - PHYSICAL SETTING SOURCE MAP FINDINGS

Map ID
Direction
Distance
Elevation

Database EDR ID Number

AH288
South
1/2 - 1 Mile
Lower

NJ WELLS NJDEP3000679279

Database:	Water Well Permit Information	Permit #:	2400030163
Well Use:	Test	Activity Class:	Well Record
Date Completed:	01-04-1993 172942	Depth (ft):	660
Capacity (gpm):	Not Reported		

AH289
South
1/2 - 1 Mile
Lower

NJ WELLS NJDEP3000710485

Database:	Water Well Permit Information	Permit #:	2400000397
Well Use:	Public Non-Community	Activity Class:	Decommissioning
Date Completed:	04-11-2012	Depth (ft):	215
Capacity (gpm):	0		

AH290
South
1/2 - 1 Mile
Lower

NJ WELLS NJDEP3000710484

Database:	Water Well Permit Information	Permit #:	2400000397
Well Use:	Domestic	Activity Class:	Permit
Date Completed:	05-17-1950	Depth (ft):	300
Capacity (gpm):	75		

AI291
NNE
1/2 - 1 Mile
Higher

NJ WELLS NJDEP3000645803

Database:	Water Well Permit Information	Permit #:	P200804406
Well Use:	Monitoring	Activity Class:	Well Record
Date Completed:	01-22-2009	Depth (ft):	60
Capacity (gpm):	0		

AF292
South
1/2 - 1 Mile
Lower

NJ WELLS NJDEP3000678218

Database:	Water Well Permit Information	Permit #:	2400031090
Well Use:	Monitoring	Activity Class:	Well Record
Date Completed:	10-11-1993 135745	Depth (ft):	660
Capacity (gpm):	Not Reported		

GEOCHECK® - PHYSICAL SETTING SOURCE MAP FINDINGS

Map ID
Direction
Distance
Elevation

Database EDR ID Number

AF293
South
1/2 - 1 Mile
Lower

NJ WELLS NJDEP3000678217

Database:	Water Well Permit Information	Permit #:	2400031091
Well Use:	Monitoring	Activity Class:	Permit
Date Completed:	08-09-1993	Depth (ft):	660
Capacity (gpm):	Not Reported		

AF294
South
1/2 - 1 Mile
Lower

NJ WELLS NJDEP3000678216

Database:	Water Well Permit Information	Permit #:	2400031091
Well Use:	Monitoring	Activity Class:	Well Record
Date Completed:	10-11-1993 135749	Depth (ft):	660
Capacity (gpm):	Not Reported		

AF295
South
1/2 - 1 Mile
Lower

NJ WELLS NJDEP3000679625

Database:	Water Well Permit Information	Permit #:	2400029901
Well Use:	Test	Activity Class:	Permit
Date Completed:	09-09-1992	Depth (ft):	500
Capacity (gpm):	500		

AF296
South
1/2 - 1 Mile
Lower

NJ WELLS NJDEP3000679624

Database:	Water Well Permit Information	Permit #:	2400029901
Well Use:	Test	Activity Class:	Well Record
Date Completed:	12-14-1992 131921	Depth (ft):	660
Capacity (gpm):	Not Reported		

AF297
South
1/2 - 1 Mile
Lower

NJ WELLS NJDEP3000678219

Database:	Water Well Permit Information	Permit #:	2400031090
Well Use:	Monitoring	Activity Class:	Permit
Date Completed:	08-09-1993	Depth (ft):	660
Capacity (gpm):	Not Reported		

GEOCHECK® - PHYSICAL SETTING SOURCE MAP FINDINGS

Map ID
Direction
Distance
Elevation

Database EDR ID Number

298
SW
1/2 - 1 Mile
Higher

NJ WELLS NJDEP3000708764

Database:	Water Well Permit Information	Permit #:	2400001746
Well Use:	Domestic	Activity Class:	Well Record
Date Completed:	04-02-1955	Depth (ft):	117
Capacity (gpm):	0		

AI299
NNE
1/2 - 1 Mile
Higher

NJ WELLS NJDEP3000645804

Database:	Water Well Permit Information	Permit #:	P200804406
Well Use:	Monitoring	Activity Class:	Permit
Date Completed:	12-17-2008 143214	Depth (ft):	50
Capacity (gpm):	0		

300
ESE
1/2 - 1 Mile
Higher

NJ WELLS NJDEP3000702938

Database:	Water Well Permit Information	Permit #:	2400006463
Well Use:	Domestic	Activity Class:	Well Record
Date Completed:	09-18-1966	Depth (ft):	580
Capacity (gpm):	2		

AJ301
SE
1/2 - 1 Mile
Lower

NJ WELLS NJMONS100004729

Database:	STORET Water Quality Monitoring Stations		
Organization:	NJ Department of Environmental Protection		
Monitoring Location:	21NJDEP1-BB-0	Location Name:	Beaver Brook near I-78 crossing, Clinton NJ
Location Type:	River/Stream	HUC:	02030105

AJ302
SE
1/2 - 1 Mile
Lower

NJ WELLS NJMONS100016097

Database:	STORET Water Quality Monitoring Stations		
Organization:	NJDEP Bureau of Freshwater and Biological Monitoring		
Monitoring Location:	NJDEP_BFBM-BB-0	Location Name:	Beaver Brook near I-78 crossing, Clinton NJ
Location Type:	River/Stream	HUC:	02030105

GEOCHECK® - PHYSICAL SETTING SOURCE MAP FINDINGS

Map ID
Direction
Distance
Elevation

Database EDR ID Number

303
WNW
1/2 - 1 Mile
Higher

NJ WELLS NJDEP3000688418

Database:	Water Well Permit Information	Permit #:	2400019724
Well Use:	Domestic	Activity Class:	Permit
Date Completed:	11-20-1985	Depth (ft):	200
Capacity (gpm):	10		

AK304
NE
1/2 - 1 Mile
Higher

NJ WELLS NJDEP3000681359

Database:	Water Well Permit Information	Permit #:	2400027775
Well Use:	Domestic	Activity Class:	Permit
Date Completed:	04-09-1991	Depth (ft):	300
Capacity (gpm):	10		

AK305
NE
1/2 - 1 Mile
Higher

NJ WELLS NJDEP3000681358

Database:	Water Well Permit Information	Permit #:	2400027775
Well Use:	Domestic	Activity Class:	Well Record
Date Completed:	05-22-1991 122624	Depth (ft):	340
Capacity (gpm):	7		

AK306
NE
1/2 - 1 Mile
Higher

NJ WELLS NJDEP3000695975

Database:	Water Well Permit Information	Permit #:	2400012850
Well Use:	Domestic	Activity Class:	Permit
Date Completed:	04-13-1978	Depth (ft):	150
Capacity (gpm):	10		

AK307
NE
1/2 - 1 Mile
Higher

NJ WELLS NJDEP3000692836

Database:	Water Well Permit Information	Permit #:	2400015837
Well Use:	Domestic	Activity Class:	Permit
Date Completed:	07-06-1982	Depth (ft):	200
Capacity (gpm):	10		

GEOCHECK® - PHYSICAL SETTING SOURCE MAP FINDINGS

Map ID
Direction
Distance
Elevation

Database EDR ID Number

AL308
SE
1/2 - 1 Mile
Higher

NJ WELLS NJDEP3000663389

Database:	Water Well Permit Information	Permit #:	2400044669
Well Use:	Irrigation	Activity Class:	Well Record
Date Completed:	01-01-1960	Depth (ft):	107
Capacity (gpm):	12		

AL309
SE
1/2 - 1 Mile
Higher

NJ WELLS NJDEP3000663390

Database:	Water Well Permit Information	Permit #:	2400044669
Well Use:	Irrigation	Activity Class:	Permit
Date Completed:	01-24-2006 162140	Depth (ft):	107
Capacity (gpm):	10		

AF310
South
1/2 - 1 Mile
Lower

NJ WELLS NJDEP3000661776

Database:	Water Well Permit Information	Permit #:	2400046144
Well Use:	Monitoring	Activity Class:	Well Record
Date Completed:	06-17-2008	Depth (ft):	14
Capacity (gpm):	0		

AF311
South
1/2 - 1 Mile
Lower

NJ WELLS NJDEP3000661777

Database:	Water Well Permit Information	Permit #:	2400046144
Well Use:	Monitoring	Activity Class:	Permit
Date Completed:	07-31-2008 085422	Depth (ft):	16
Capacity (gpm):	0		

AF312
South
1/2 - 1 Mile
Lower

NJ WELLS NJDEP3000661774

Database:	Water Well Permit Information	Permit #:	2400046145
Well Use:	Monitoring	Activity Class:	Well Record
Date Completed:	06-17-2008	Depth (ft):	14
Capacity (gpm):	0		

GEOCHECK® - PHYSICAL SETTING SOURCE MAP FINDINGS

Map ID
Direction
Distance
Elevation

Database EDR ID Number

AF313
South
1/2 - 1 Mile
Lower

NJ WELLS NJDEP3000661775

Database:	Water Well Permit Information	Permit #:	2400046145
Well Use:	Monitoring	Activity Class:	Permit
Date Completed:	07-31-2008 085422	Depth (ft):	16
Capacity (gpm):	0		

AF314
South
1/2 - 1 Mile
Lower

NJ WELLS NJDEP3000661780

Database:	Water Well Permit Information	Permit #:	2400046142
Well Use:	Monitoring	Activity Class:	Well Record
Date Completed:	06-17-2008	Depth (ft):	15
Capacity (gpm):	0		

AF315
South
1/2 - 1 Mile
Lower

NJ WELLS NJDEP3000661781

Database:	Water Well Permit Information	Permit #:	2400046142
Well Use:	Monitoring	Activity Class:	Permit
Date Completed:	07-22-2008 083111	Depth (ft):	16
Capacity (gpm):	0		

AF316
South
1/2 - 1 Mile
Lower

NJ WELLS NJDEP3000661778

Database:	Water Well Permit Information	Permit #:	2400046143
Well Use:	Monitoring	Activity Class:	Well Record
Date Completed:	06-17-2008	Depth (ft):	14
Capacity (gpm):	0		

AF317
South
1/2 - 1 Mile
Lower

NJ WELLS NJDEP3000661779

Database:	Water Well Permit Information	Permit #:	2400046143
Well Use:	Monitoring	Activity Class:	Permit
Date Completed:	07-22-2008 083111	Depth (ft):	16
Capacity (gpm):	0		

GEOCHECK® - PHYSICAL SETTING SOURCE MAP FINDINGS

Map ID
Direction
Distance
Elevation

Database EDR ID Number

AI318
NNE
1/2 - 1 Mile
Higher

NJ WELLS NJDEP3000645791

Database: Water Well Permit Information
Well Use: Piezometer
Date Completed: 12-31-2008
Capacity (gpm): 0

Permit #: P200804412
Activity Class: Well Record
Depth (ft): 25

319
ENE
1/2 - 1 Mile
Higher

NJ WELLS NJDEP3000690624

Database: Water Well Permit Information
Well Use: Domestic
Date Completed: 07-20-1984
Capacity (gpm): 8

Permit #: 2400017767
Activity Class: Permit
Depth (ft): 100

320
NE
1/2 - 1 Mile
Lower

NJ WELLS NJDEP3000690229

Database: Water Well Permit Information
Well Use: Domestic
Date Completed: 10-05-1984
Capacity (gpm): 10

Permit #: 2400018108
Activity Class: Permit
Depth (ft): 250

AI321
NNE
1/2 - 1 Mile
Higher

NJ WELLS NJDEP3000645802

Database: Water Well Permit Information
Well Use: Monitoring
Date Completed: 12-17-2008 143214
Capacity (gpm): 0

Permit #: P200804407
Activity Class: Permit
Depth (ft): 50

AM322
North
1/2 - 1 Mile
Higher

NJ WELLS NJDEP3000675736

Database: Water Well Permit Information
Well Use: Monitoring
Date Completed: 07-13-1995
Capacity (gpm): Not Reported

Permit #: 2400033481
Activity Class: Permit
Depth (ft): 30

GEOCHECK® - PHYSICAL SETTING SOURCE MAP FINDINGS

Map ID
Direction
Distance
Elevation

Database EDR ID Number

AM323
North
1/2 - 1 Mile
Higher

NJ WELLS NJDEP3000677882

Database:	Water Well Permit Information	Permit #:	2400031382
Well Use:	Monitoring	Activity Class:	Well Record
Date Completed:	11-08-1993 022205	Depth (ft):	30
Capacity (gpm):	0		

AM324
North
1/2 - 1 Mile
Higher

NJ WELLS NJDEP3000675735

Database:	Water Well Permit Information	Permit #:	2400033481
Well Use:	Monitoring	Activity Class:	Well Record
Date Completed:	07-24-1995 202005	Depth (ft):	25
Capacity (gpm):	0		

AM325
North
1/2 - 1 Mile
Higher

NJ WELLS NJDEP3000675733

Database:	Water Well Permit Information	Permit #:	2400033482
Well Use:	Monitoring	Activity Class:	Well Record
Date Completed:	07-24-1995 202008	Depth (ft):	30
Capacity (gpm):	0		

AM326
North
1/2 - 1 Mile
Higher

NJ WELLS NJDEP3000675734

Database:	Water Well Permit Information	Permit #:	2400033482
Well Use:	Monitoring	Activity Class:	Permit
Date Completed:	07-13-1995	Depth (ft):	30
Capacity (gpm):	Not Reported		

AM327
North
1/2 - 1 Mile
Higher

NJ WELLS NJDEP3000679714

Database:	Water Well Permit Information	Permit #:	2400029832
Well Use:	Monitoring	Activity Class:	Well Record
Date Completed:	09-11-1992 221744	Depth (ft):	23
Capacity (gpm):	Not Reported		

GEOCHECK® - PHYSICAL SETTING SOURCE MAP FINDINGS

Map ID
Direction
Distance
Elevation

Database EDR ID Number

AM328
North
1/2 - 1 Mile
Higher

NJ WELLS NJDEP3000679715

Database:	Water Well Permit Information	Permit #:	2400029832
Well Use:	Monitoring	Activity Class:	Permit
Date Completed:	08-12-1992	Depth (ft):	20
Capacity (gpm):	Not Reported		

AM329
North
1/2 - 1 Mile
Higher

NJ WELLS NJDEP3000677885

Database:	Water Well Permit Information	Permit #:	2400031381
Well Use:	Monitoring	Activity Class:	Permit
Date Completed:	11-04-1993	Depth (ft):	25
Capacity (gpm):	Not Reported		

AM330
North
1/2 - 1 Mile
Higher

NJ WELLS NJDEP3000677883

Database:	Water Well Permit Information	Permit #:	2400031382
Well Use:	Monitoring	Activity Class:	Permit
Date Completed:	11-04-1993	Depth (ft):	25
Capacity (gpm):	Not Reported		

AM331
North
1/2 - 1 Mile
Higher

NJ WELLS NJDEP3000677884

Database:	Water Well Permit Information	Permit #:	2400031381
Well Use:	Monitoring	Activity Class:	Well Record
Date Completed:	11-08-1993 022202	Depth (ft):	30
Capacity (gpm):	0		

AM332
North
1/2 - 1 Mile
Higher

NJ WELLS NJDEP3000675012

Database:	Water Well Permit Information	Permit #:	2400034082
Well Use:	Boring/Individual	Activity Class:	Permit
Date Completed:	01-25-1996	Depth (ft):	30
Capacity (gpm):	Not Reported		

GEOCHECK® - PHYSICAL SETTING SOURCE MAP FINDINGS

Map ID
Direction
Distance
Elevation

Database EDR ID Number

AM333
North
1/2 - 1 Mile
Higher

NJ WELLS NJDEP3000674853

Database:	Water Well Permit Information	Permit #:	2400034204
Well Use:	Monitoring	Activity Class:	Well Record
Date Completed:	03-18-1996 175834	Depth (ft):	20
Capacity (gpm):	0		

AM334
North
1/2 - 1 Mile
Higher

NJ WELLS NJDEP3000674854

Database:	Water Well Permit Information	Permit #:	2400034204
Well Use:	Monitoring	Activity Class:	Permit
Date Completed:	03-14-1996	Depth (ft):	30
Capacity (gpm):	Not Reported		

AM335
North
1/2 - 1 Mile
Higher

NJ WELLS NJDEP3000674852

Database:	Water Well Permit Information	Permit #:	2400034205
Well Use:	Monitoring	Activity Class:	Permit
Date Completed:	03-14-1996	Depth (ft):	30
Capacity (gpm):	Not Reported		

AM336
North
1/2 - 1 Mile
Higher

NJ WELLS NJDEP3000669952

Database:	Water Well Permit Information	Permit #:	2400038550
Well Use:	Boring/Individual	Activity Class:	Permit
Date Completed:	11-12-1999	Depth (ft):	30
Capacity (gpm):	0		

AM337
North
1/2 - 1 Mile
Higher

NJ WELLS NJDEP3000674851

Database:	Water Well Permit Information	Permit #:	2400034205
Well Use:	Monitoring	Activity Class:	Well Record
Date Completed:	03-18-1996 175836	Depth (ft):	20
Capacity (gpm):	0		

GEOCHECK® - PHYSICAL SETTING SOURCE MAP FINDINGS

Map ID
Direction
Distance
Elevation

Database EDR ID Number

AM338
North
1/2 - 1 Mile
Higher

NJ WELLS NJDEP3000675010

Database:	Water Well Permit Information	Permit #:	2400034083
Well Use:	Boring/Individual	Activity Class:	Permit
Date Completed:	01-25-1996	Depth (ft):	30
Capacity (gpm):	Not Reported		

AM339
North
1/2 - 1 Mile
Higher

NJ WELLS NJDEP3000675011

Database:	Water Well Permit Information	Permit #:	2400034082
Well Use:	Boring/Individual	Activity Class:	Well Record
Date Completed:	02-08-1996 175301	Depth (ft):	20
Capacity (gpm):	0		

AM340
North
1/2 - 1 Mile
Higher

NJ WELLS NJDEP3000675009

Database:	Water Well Permit Information	Permit #:	2400034083
Well Use:	Boring/Individual	Activity Class:	Well Record
Date Completed:	02-08-1996 175304	Depth (ft):	25
Capacity (gpm):	0		

AM341
North
1/2 - 1 Mile
Higher

NJ WELLS NJDEP3000675007

Database:	Water Well Permit Information	Permit #:	2400034084
Well Use:	Boring/Individual	Activity Class:	Well Record
Date Completed:	02-11-1996 175306	Depth (ft):	20
Capacity (gpm):	0		

AM342
North
1/2 - 1 Mile
Higher

NJ WELLS NJDEP3000675008

Database:	Water Well Permit Information	Permit #:	2400034084
Well Use:	Boring/Individual	Activity Class:	Permit
Date Completed:	01-25-1996	Depth (ft):	30
Capacity (gpm):	Not Reported		

GEOCHECK® - PHYSICAL SETTING SOURCE MAP FINDINGS

Map ID
Direction
Distance
Elevation

Database EDR ID Number

AM343
North
1/2 - 1 Mile
Higher

NJ WELLS NJDEP3000681828

Database:	Water Well Permit Information	Permit #:	2400027331
Well Use:	Monitoring	Activity Class:	Well Record
Date Completed:	09-27-1990 184509	Depth (ft):	20
Capacity (gpm):	Not Reported		

AM344
North
1/2 - 1 Mile
Higher

NJ WELLS NJDEP3000681829

Database:	Water Well Permit Information	Permit #:	2400027331
Well Use:	Monitoring	Activity Class:	Permit
Date Completed:	09-14-1990	Depth (ft):	40
Capacity (gpm):	Not Reported		

AM345
North
1/2 - 1 Mile
Higher

NJ WELLS NJDEP3000681827

Database:	Water Well Permit Information	Permit #:	2400027332
Well Use:	Monitoring	Activity Class:	Permit
Date Completed:	09-14-1990	Depth (ft):	40
Capacity (gpm):	Not Reported		

AM346
North
1/2 - 1 Mile
Higher

NJ WELLS NJDEP3000681825

Database:	Water Well Permit Information	Permit #:	2400027333
Well Use:	Monitoring	Activity Class:	Permit
Date Completed:	09-14-1990	Depth (ft):	40
Capacity (gpm):	Not Reported		

AM347
North
1/2 - 1 Mile
Higher

NJ WELLS NJDEP3000681826

Database:	Water Well Permit Information	Permit #:	2400027332
Well Use:	Monitoring	Activity Class:	Well Record
Date Completed:	09-27-1990 184514	Depth (ft):	20
Capacity (gpm):	Not Reported		

GEOCHECK® - PHYSICAL SETTING SOURCE MAP FINDINGS

Map ID
Direction
Distance
Elevation

Database EDR ID Number

AM348
North
1/2 - 1 Mile
Higher

NJ WELLS NJDEP3000695974

Database:	Water Well Permit Information	Permit #:	2400012851
Well Use:	Domestic	Activity Class:	Permit
Date Completed:	04-13-1978	Depth (ft):	150
Capacity (gpm):	10		

AM349
North
1/2 - 1 Mile
Higher

NJ WELLS NJDEP3000706264

Database:	Water Well Permit Information	Permit #:	2400003617
Well Use:	Domestic	Activity Class:	Permit
Date Completed:	01-27-1960	Depth (ft):	150
Capacity (gpm):	40		

AM350
North
1/2 - 1 Mile
Higher

NJ WELLS NJDEP3000695973

Database:	Water Well Permit Information	Permit #:	2400012852
Well Use:	Domestic	Activity Class:	Permit
Date Completed:	04-13-1978	Depth (ft):	150
Capacity (gpm):	10		

AM351
North
1/2 - 1 Mile
Higher

NJ WELLS NJDEP3000694419

Database:	Water Well Permit Information	Permit #:	2400014375
Well Use:	Non-Public	Activity Class:	Well Record
Date Completed:	05-01-1980	Depth (ft):	500
Capacity (gpm):	4		

AM352
North
1/2 - 1 Mile
Higher

NJ WELLS NJDEP3000694420

Database:	Water Well Permit Information	Permit #:	2400014375
Well Use:	Non-Public	Activity Class:	Permit
Date Completed:	10-26-1979	Depth (ft):	Not Reported
Capacity (gpm):	10		

GEOCHECK® - PHYSICAL SETTING SOURCE MAP FINDINGS

Map ID
Direction
Distance
Elevation

Database EDR ID Number

AM353
North
1/2 - 1 Mile
Higher

NJ WELLS NJDEP3000681824

Database:	Water Well Permit Information	Permit #:	2400027333
Well Use:	Monitoring	Activity Class:	Well Record
Date Completed:	09-27-1990 184516	Depth (ft):	20
Capacity (gpm):	Not Reported		

AM354
North
1/2 - 1 Mile
Higher

NJ WELLS NJDEP3000679719

Database:	Water Well Permit Information	Permit #:	2400029830
Well Use:	Monitoring	Activity Class:	Permit
Date Completed:	08-12-1992	Depth (ft):	20
Capacity (gpm):	Not Reported		

AM355
North
1/2 - 1 Mile
Higher

NJ WELLS NJDEP3000681818

Database:	Water Well Permit Information	Permit #:	2400027336
Well Use:	Monitoring	Activity Class:	Well Record
Date Completed:	07-03-1991 184523	Depth (ft):	15
Capacity (gpm):	Not Reported		

AM356
North
1/2 - 1 Mile
Higher

NJ WELLS NJDEP3000679718

Database:	Water Well Permit Information	Permit #:	2400029830
Well Use:	Monitoring	Activity Class:	Well Record
Date Completed:	09-11-1992 221739	Depth (ft):	23
Capacity (gpm):	Not Reported		

AM357
North
1/2 - 1 Mile
Higher

NJ WELLS NJDEP3000679716

Database:	Water Well Permit Information	Permit #:	2400029831
Well Use:	Monitoring	Activity Class:	Well Record
Date Completed:	09-11-1992 221741	Depth (ft):	23
Capacity (gpm):	Not Reported		

GEOCHECK® - PHYSICAL SETTING SOURCE MAP FINDINGS

Map ID
Direction
Distance
Elevation

Database EDR ID Number

AM358
North
1/2 - 1 Mile
Higher

NJ WELLS NJDEP3000679717

Database:	Water Well Permit Information	Permit #:	2400029831
Well Use:	Monitoring	Activity Class:	Permit
Date Completed:	08-12-1992	Depth (ft):	20
Capacity (gpm):	Not Reported		

AM359
North
1/2 - 1 Mile
Higher

NJ WELLS NJDEP3000681822

Database:	Water Well Permit Information	Permit #:	2400027334
Well Use:	Monitoring	Activity Class:	Well Record
Date Completed:	09-27-1990 184518	Depth (ft):	23
Capacity (gpm):	Not Reported		

AM360
North
1/2 - 1 Mile
Higher

NJ WELLS NJDEP3000681823

Database:	Water Well Permit Information	Permit #:	2400027334
Well Use:	Monitoring	Activity Class:	Permit
Date Completed:	09-14-1990	Depth (ft):	40
Capacity (gpm):	Not Reported		

AM361
North
1/2 - 1 Mile
Higher

NJ WELLS NJDEP3000681821

Database:	Water Well Permit Information	Permit #:	2400027335
Well Use:	Monitoring	Activity Class:	Permit
Date Completed:	09-14-1990	Depth (ft):	40
Capacity (gpm):	Not Reported		

AM362
North
1/2 - 1 Mile
Higher

NJ WELLS NJDEP3000681819

Database:	Water Well Permit Information	Permit #:	2400027336
Well Use:	Monitoring	Activity Class:	Permit
Date Completed:	09-14-1990	Depth (ft):	40
Capacity (gpm):	Not Reported		

GEOCHECK® - PHYSICAL SETTING SOURCE MAP FINDINGS

Map ID
Direction
Distance
Elevation

Database EDR ID Number

AM363
North
1/2 - 1 Mile
Higher

NJ WELLS NJDEP3000681820

Database: Water Well Permit Information
Well Use: Monitoring
Date Completed: 07-03-1991 184520
Capacity (gpm): Not Reported

Permit #: 2400027335
Activity Class: Well Record
Depth (ft): 20

AN364
NNE
1/2 - 1 Mile
Lower

NJ WELLS NJDEP3000645797

Database: Water Well Permit Information
Well Use: Monitoring
Date Completed: 01-19-2009
Capacity (gpm): 0

Permit #: P200804409
Activity Class: Well Record
Depth (ft): 50

AI365
NNE
1/2 - 1 Mile
Higher

NJ WELLS NJDEP3000645792

Database: Water Well Permit Information
Well Use: Piezometer
Date Completed: 12-17-2008 143930
Capacity (gpm): 0

Permit #: P200804412
Activity Class: Permit
Depth (ft): 25

AI366
NNE
1/2 - 1 Mile
Higher

NJ WELLS NJDEP3000645793

Database: Water Well Permit Information
Well Use: Piezometer
Date Completed: 12-31-2008
Capacity (gpm): 0

Permit #: P200804411
Activity Class: Well Record
Depth (ft): 25

AI367
NNE
1/2 - 1 Mile
Higher

NJ WELLS NJDEP3000645794

Database: Water Well Permit Information
Well Use: Piezometer
Date Completed: 12-17-2008 143930
Capacity (gpm): 0

Permit #: P200804411
Activity Class: Permit
Depth (ft): 25

GEOCHECK® - PHYSICAL SETTING SOURCE MAP FINDINGS

Map ID
Direction
Distance
Elevation

Database EDR ID Number

AI368
NNE
1/2 - 1 Mile
Higher

NJ WELLS NJDEP3000645795

Database: Water Well Permit Information
Well Use: Piezometer
Date Completed: 12-30-2008
Capacity (gpm): 0

Permit #: P200804410
Activity Class: Well Record
Depth (ft): 25

AO369
SSW
1/2 - 1 Mile
Lower

NJ WELLS NJDEP3000679883

Database: Water Well Permit Information
Well Use: Monitoring
Date Completed: 06-30-1992 123934
Capacity (gpm): Not Reported

Permit #: 2400029664
Activity Class: Well Record
Depth (ft): 15

AO370
SSW
1/2 - 1 Mile
Lower

NJ WELLS NJDEP3000679884

Database: Water Well Permit Information
Well Use: Monitoring
Date Completed: 06-30-1992
Capacity (gpm): Not Reported

Permit #: 2400029664
Activity Class: Permit
Depth (ft): 20

AO371
SSW
1/2 - 1 Mile
Lower

NJ WELLS NJDEP3000679882

Database: Water Well Permit Information
Well Use: Monitoring
Date Completed: 06-30-1992
Capacity (gpm): Not Reported

Permit #: 2400029665
Activity Class: Permit
Depth (ft): 20

AO372
SSW
1/2 - 1 Mile
Lower

NJ WELLS NJDEP3000679880

Database: Water Well Permit Information
Well Use: Monitoring
Date Completed: 06-30-1992
Capacity (gpm): 0

Permit #: 2400029665
Activity Class: Well Record
Depth (ft): 15

GEOCHECK® - PHYSICAL SETTING SOURCE MAP FINDINGS

Map ID
Direction
Distance
Elevation

Database EDR ID Number

AO373
SSW
1/2 - 1 Mile
Lower

NJ WELLS NJDEP3000679881

Database:	Water Well Permit Information	Permit #:	2400029665
Well Use:	Monitoring	Activity Class:	Well Record
Date Completed:	06-30-1992 123939	Depth (ft):	15
Capacity (gpm):	Not Reported		

AO374
SSW
1/2 - 1 Mile
Lower

NJ WELLS NJDEP3000680775

Database:	Water Well Permit Information	Permit #:	2400028337
Well Use:	Monitoring	Activity Class:	Permit
Date Completed:	09-26-1991	Depth (ft):	25
Capacity (gpm):	Not Reported		

AO375
SSW
1/2 - 1 Mile
Lower

NJ WELLS NJDEP3000682875

Database:	Water Well Permit Information	Permit #:	2400025986
Well Use:	Monitoring	Activity Class:	Permit
Date Completed:	10-23-1989	Depth (ft):	30
Capacity (gpm):	Not Reported		

AO376
SSW
1/2 - 1 Mile
Lower

NJ WELLS NJDEP3000680774

Database:	Water Well Permit Information	Permit #:	2400028337
Well Use:	Monitoring	Activity Class:	Well Record
Date Completed:	09-30-1991 204645	Depth (ft):	16
Capacity (gpm):	Not Reported		

AO377
SSW
1/2 - 1 Mile
Lower

NJ WELLS NJDEP3000680772

Database:	Water Well Permit Information	Permit #:	2400028338
Well Use:	Monitoring	Activity Class:	Well Record
Date Completed:	09-30-1991 204647	Depth (ft):	16
Capacity (gpm):	Not Reported		

GEOCHECK® - PHYSICAL SETTING SOURCE MAP FINDINGS

Map ID
Direction
Distance
Elevation

Database EDR ID Number

AO378
SSW
1/2 - 1 Mile
Lower

NJ WELLS NJDEP3000680773

Database:	Water Well Permit Information	Permit #:	2400028338
Well Use:	Monitoring	Activity Class:	Permit
Date Completed:	09-26-1991	Depth (ft):	25
Capacity (gpm):	Not Reported		

AL379
SE
1/2 - 1 Mile
Higher

FED USGS USGS40000815280

Organization ID:	USGS-NJ		
Organization Name:	USGS New Jersey Water Science Center		
Monitor Location:	190312-- Municipal Parking Lot		
Type:	Well	Description:	Not Reported
HUC:	02030105	Drainage Area:	Not Reported
Drainage Area Units:	Not Reported	Contrib Drainage Area:	Not Reported
Contrib Drainage Area Units:	Not Reported	Aquifer:	Other aquifers
Formation Type:	Epler Formation	Aquifer Type:	Unconfined single aquifer
Construction Date:	19791116	Well Depth:	370
Well Depth Units:	ft	Well Hole Depth:	370
Well Hole Depth Units:	ft		

AP380
SSE
1/2 - 1 Mile
Lower

NJ WELLS NJDEP3000710134

Database:	Water Well Permit Information	Permit #:	2400000630
Well Use:	Domestic	Activity Class:	Well Record
Date Completed:	12-28-1951	Depth (ft):	160
Capacity (gpm):	0		

AP381
SSE
1/2 - 1 Mile
Lower

NJ WELLS NJDEP3000710135

Database:	Water Well Permit Information	Permit #:	2400000630
Well Use:	Domestic	Activity Class:	Permit
Date Completed:	10-01-1951	Depth (ft):	150
Capacity (gpm):	5		

GEOCHECK® - PHYSICAL SETTING SOURCE MAP FINDINGS

Map ID
Direction
Distance
Elevation

Database EDR ID Number

AQ382
West
1/2 - 1 Mile
Higher

NJ WELLS NJDEP3000674711

Database: Water Well Permit Information
Well Use: Domestic
Date Completed: 09-06-1996 180410
Capacity (gpm): 10

Permit #: 2400034322
Activity Class: Well Record
Depth (ft): 310

AQ383
West
1/2 - 1 Mile
Higher

NJ WELLS NJDEP3000674712

Database: Water Well Permit Information
Well Use: Domestic
Date Completed: 04-10-1996
Capacity (gpm): 10

Permit #: 2400034322
Activity Class: Permit
Depth (ft): 250

384
West
1/2 - 1 Mile
Higher

NJ WELLS NJDEP3000675971

Database: Water Well Permit Information
Well Use: Domestic
Date Completed: 04-13-1995
Capacity (gpm): 10

Permit #: 2400033202
Activity Class: Permit
Depth (ft): 400

AR385
East
1/2 - 1 Mile
Higher

NJ WELLS NJDEP3000704804

Database: Water Well Permit Information
Well Use: Test
Date Completed: 05-10-1963
Capacity (gpm): 300

Permit #: 2400004840
Activity Class: Permit
Depth (ft): 250

AR386
East
1/2 - 1 Mile
Higher

NJ WELLS NJDEP3000708324

Database: Water Well Permit Information
Well Use: Domestic
Date Completed: 01-03-1956
Capacity (gpm): 10

Permit #: 2400002083
Activity Class: Permit
Depth (ft): 165

GEOCHECK® - PHYSICAL SETTING SOURCE MAP FINDINGS

Map ID
Direction
Distance
Elevation

Database EDR ID Number

AI387
NNE
1/2 - 1 Mile
Higher

NJ WELLS NJDEP3000645796

Database:	Water Well Permit Information	Permit #:	P200804410
Well Use:	Piezometer	Activity Class:	Permit
Date Completed:	12-17-2008 143930	Depth (ft):	25
Capacity (gpm):	0		

388
East
1/2 - 1 Mile
Higher

NJ WELLS NJDEP3000710256

Database:	Water Well Permit Information	Permit #:	2400000538
Well Use:	Domestic	Activity Class:	Permit
Date Completed:	07-17-1951	Depth (ft):	200
Capacity (gpm):	6		

389
SSE
1/2 - 1 Mile
Lower

NJ WELLS NJ4000000000424

Database:	New Jersey Public-Community Water-Supply Wells		
FID:	423	Well ID:	WSWL0000064736
WHPA File:	w2445311.e00	Well Permit:	2400045311
PWS ID:	1005001	Owner:	Clinton Water Dept
System:	Not Reported	Well Name:	Well 15
Completion Date:	01/04/1993	Total Depth:	660
Finished Depth:	660	Surface Elevation:	190
Smallest Casing Diameter:	12	Depth to Well Screen Top:	81
Depth to Well Screen Bottom:	660	Screen Diameter:	10
Static Water Level:	23	Driller:	Wm Stothoff Co Inc
Drill Method:	Rotary (unspecified)		
Geologic Formation:	Stockton Formation - quartz-cobble conglomerate		
Aquifer Name:	Stockton Formation	Confinement Status:	Unconfined
Pump Rate:	500	Watershed:	North and South Branch
Geologic Log:	No	Lithologic Log:	Yes
Site id:	NJ4000000000424		

AS390
NNW
1/2 - 1 Mile
Higher

NJ WELLS NJDEP3000683354

Database:	Water Well Permit Information	Permit #:	2400025441
Well Use:	Piezometer	Activity Class:	Permit
Date Completed:	05-23-1989	Depth (ft):	40
Capacity (gpm):	Not Reported		

GEOCHECK® - PHYSICAL SETTING SOURCE MAP FINDINGS

Map ID
Direction
Distance
Elevation

Database EDR ID Number

AS391
NNW
1/2 - 1 Mile
Higher

NJ WELLS NJDEP3000683353

Database:	Water Well Permit Information	Permit #:	2400025441
Well Use:	Piezometer	Activity Class:	Well Record
Date Completed:	06-22-1989 165426	Depth (ft):	12
Capacity (gpm):	Not Reported		

AS392
NNW
1/2 - 1 Mile
Higher

NJ WELLS NJDEP3000683356

Database:	Water Well Permit Information	Permit #:	2400025440
Well Use:	Piezometer	Activity Class:	Permit
Date Completed:	05-23-1989	Depth (ft):	40
Capacity (gpm):	Not Reported		

AS393
NNW
1/2 - 1 Mile
Higher

NJ WELLS NJDEP3000683355

Database:	Water Well Permit Information	Permit #:	2400025440
Well Use:	Piezometer	Activity Class:	Well Record
Date Completed:	06-23-1989 165423	Depth (ft):	26
Capacity (gpm):	Not Reported		

AT394
North
1/2 - 1 Mile
Higher

NJ WELLS NJDEP3000644953

Database:	Water Well Permit Information	Permit #:	E201012295
Well Use:	Monitoring	Activity Class:	Well Record
Date Completed:	10-07-2010	Depth (ft):	19
Capacity (gpm):	Not Reported		

AT395
North
1/2 - 1 Mile
Higher

NJ WELLS NJDEP3000644954

Database:	Water Well Permit Information	Permit #:	E201012295
Well Use:	Monitoring	Activity Class:	Permit
Date Completed:	10-01-2010 124443	Depth (ft):	30
Capacity (gpm):	0		

GEOCHECK® - PHYSICAL SETTING SOURCE MAP FINDINGS

Map ID
Direction
Distance
Elevation

Database EDR ID Number

AT396
North
1/2 - 1 Mile
Higher

NJ WELLS NJDEP3000644951

Database: Water Well Permit Information
Well Use: Monitoring
Date Completed: 10-07-2010
Capacity (gpm): Not Reported

Permit #: E201012296
Activity Class: Well Record
Depth (ft): 22

AT397
North
1/2 - 1 Mile
Higher

NJ WELLS NJDEP3000644952

Database: Water Well Permit Information
Well Use: Monitoring
Date Completed: 10-01-2010 124443
Capacity (gpm): 0

Permit #: E201012296
Activity Class: Permit
Depth (ft): 30

AN398
NNE
1/2 - 1 Mile
Higher

NJ WELLS NJDEP3000677779

Database: Water Well Permit Information
Well Use: Piezometer
Date Completed: 08-11-1994 140903
Capacity (gpm): 0

Permit #: 2400031453
Activity Class: Well Record
Depth (ft): 77

AN399
NNE
1/2 - 1 Mile
Higher

NJ WELLS NJDEP3000677780

Database: Water Well Permit Information
Well Use: Piezometer
Date Completed: 11-23-1993
Capacity (gpm): Not Reported

Permit #: 2400031453
Activity Class: Permit
Depth (ft): 30

AN400
NNE
1/2 - 1 Mile
Higher

NJ WELLS NJDEP3000677781

Database: Water Well Permit Information
Well Use: Piezometer
Date Completed: 08-25-1994 140860
Capacity (gpm): 0

Permit #: 2400031452
Activity Class: Well Record
Depth (ft): 77

GEOCHECK® - PHYSICAL SETTING SOURCE MAP FINDINGS

Map ID
Direction
Distance
Elevation

Database EDR ID Number

AN401
NNE
1/2 - 1 Mile
Higher

NJ WELLS NJDEP3000677778

Database:	Water Well Permit Information	Permit #:	2400031454
Well Use:	Piezometer	Activity Class:	Permit
Date Completed:	11-23-1993	Depth (ft):	30
Capacity (gpm):	Not Reported		

AN402
NNE
1/2 - 1 Mile
Higher

NJ WELLS NJDEP3000677775

Database:	Water Well Permit Information	Permit #:	2400031455
Well Use:	Piezometer	Activity Class:	Well Record
Date Completed:	08-09-1994 140908	Depth (ft):	75
Capacity (gpm):	0		

AN403
NNE
1/2 - 1 Mile
Higher

NJ WELLS NJDEP3000677776

Database:	Water Well Permit Information	Permit #:	2400031455
Well Use:	Piezometer	Activity Class:	Permit
Date Completed:	11-23-1993	Depth (ft):	30
Capacity (gpm):	Not Reported		

AN404
NNE
1/2 - 1 Mile
Higher

NJ WELLS NJDEP3000677777

Database:	Water Well Permit Information	Permit #:	2400031454
Well Use:	Piezometer	Activity Class:	Well Record
Date Completed:	08-19-1994 140905	Depth (ft):	106
Capacity (gpm):	0		

AN405
NNE
1/2 - 1 Mile
Higher

NJ WELLS NJDEP3000677782

Database:	Water Well Permit Information	Permit #:	2400031452
Well Use:	Piezometer	Activity Class:	Permit
Date Completed:	11-23-1993	Depth (ft):	30
Capacity (gpm):	Not Reported		

GEOCHECK® - PHYSICAL SETTING SOURCE MAP FINDINGS

Map ID
Direction
Distance
Elevation

Database EDR ID Number

AN406
NNE
1/2 - 1 Mile
Higher

NJ WELLS NJDEP3000677787

Database:	Water Well Permit Information	Permit #:	2400031449
Well Use:	Piezometer	Activity Class:	Well Record
Date Completed:	08-16-1994 140848	Depth (ft):	82
Capacity (gpm):	0		

AN407
NNE
1/2 - 1 Mile
Higher

NJ WELLS NJDEP3000677788

Database:	Water Well Permit Information	Permit #:	2400031449
Well Use:	Piezometer	Activity Class:	Permit
Date Completed:	11-23-1993	Depth (ft):	30
Capacity (gpm):	Not Reported		

AN408
NNE
1/2 - 1 Mile
Higher

NJ WELLS NJDEP3000685753

Database:	Water Well Permit Information	Permit #:	2400022622
Well Use:	Test	Activity Class:	Permit
Date Completed:	07-13-1987	Depth (ft):	30
Capacity (gpm):	Not Reported		

AN409
NNE
1/2 - 1 Mile
Higher

NJ WELLS NJDEP3000677786

Database:	Water Well Permit Information	Permit #:	2400031450
Well Use:	Piezometer	Activity Class:	Permit
Date Completed:	11-23-1993	Depth (ft):	30
Capacity (gpm):	Not Reported		

AN410
NNE
1/2 - 1 Mile
Higher

NJ WELLS NJDEP3000677783

Database:	Water Well Permit Information	Permit #:	2400031451
Well Use:	Piezometer	Activity Class:	Well Record
Date Completed:	08-08-1994 140858	Depth (ft):	72
Capacity (gpm):	0		

GEOCHECK® - PHYSICAL SETTING SOURCE MAP FINDINGS

Map ID
Direction
Distance
Elevation

Database EDR ID Number

AN411
NNE
1/2 - 1 Mile
Higher

NJ WELLS NJDEP3000677784

Database:	Water Well Permit Information	Permit #:	2400031451
Well Use:	Piezometer	Activity Class:	Permit
Date Completed:	11-23-1993	Depth (ft):	30
Capacity (gpm):	Not Reported		

AN412
NNE
1/2 - 1 Mile
Higher

NJ WELLS NJDEP3000677785

Database:	Water Well Permit Information	Permit #:	2400031450
Well Use:	Piezometer	Activity Class:	Well Record
Date Completed:	08-17-1994 140850	Depth (ft):	50
Capacity (gpm):	0		

AT413
NNE
1/2 - 1 Mile
Higher

NJ WELLS NJDEP3000644956

Database:	Water Well Permit Information	Permit #:	E201012294
Well Use:	Monitoring	Activity Class:	Permit
Date Completed:	10-04-2010 101251	Depth (ft):	30
Capacity (gpm):	0		

AT414
NNE
1/2 - 1 Mile
Higher

NJ WELLS NJDEP3000644955

Database:	Water Well Permit Information	Permit #:	E201012294
Well Use:	Monitoring	Activity Class:	Well Record
Date Completed:	10-07-2010	Depth (ft):	19
Capacity (gpm):	Not Reported		

AO415
SSW
1/2 - 1 Mile
Lower

NJ WELLS NJDEP3000681033

Database:	Water Well Permit Information	Permit #:	2400028067
Well Use:	Monitoring	Activity Class:	Decommissioning
Date Completed:	12-13-2017	Depth (ft):	17
Capacity (gpm):	Not Reported		

GEOCHECK® - PHYSICAL SETTING SOURCE MAP FINDINGS

Map ID
Direction
Distance
Elevation

Database EDR ID Number

AO416
SSW
1/2 - 1 Mile
Lower

NJ WELLS NJDEP3000668970

Database: Water Well Permit Information
Well Use: Monitoring
Date Completed: 12-13-2017
Capacity (gpm): Not Reported

Permit #: 2400039447
Activity Class: Decommissioning
Depth (ft): 15

AU417
NNE
1/2 - 1 Mile
Higher

NJ WELLS NJDEP3000646745

Database: Water Well Permit Information
Well Use: Domestic
Date Completed: 11-11-2008
Capacity (gpm): Not Reported

Permit #: Not Reported
Activity Class: Decommissioning
Depth (ft): Not Reported

AU418
NNE
1/2 - 1 Mile
Higher

NJ WELLS NJDEP3000646943

Database: Water Well Permit Information
Well Use: Monitoring
Date Completed: 02-02-2007
Capacity (gpm): Not Reported

Permit #: Not Reported
Activity Class: Decommissioning
Depth (ft): Not Reported

AT419
NNE
1/2 - 1 Mile
Higher

NJ WELLS NJDEP3000644957

Database: Water Well Permit Information
Well Use: Monitoring
Date Completed: 10-07-2010
Capacity (gpm): Not Reported

Permit #: E201012293
Activity Class: Well Record
Depth (ft): 22

AT420
NNE
1/2 - 1 Mile
Higher

NJ WELLS NJDEP3000644958

Database: Water Well Permit Information
Well Use: Monitoring
Date Completed: 10-01-2010 170557
Capacity (gpm): 0

Permit #: E201012293
Activity Class: Permit
Depth (ft): 30

GEOCHECK® - PHYSICAL SETTING SOURCE MAP FINDINGS

Map ID
Direction
Distance
Elevation

Database EDR ID Number

AO421
SSW
1/2 - 1 Mile
Lower

NJ WELLS NJDEP3000681030

Database: Water Well Permit Information
Well Use: Monitoring
Date Completed: 12-13-2017
Capacity (gpm): Not Reported

Permit #: 2400028068
Activity Class: Decommissioning
Depth (ft): 18

AO422
SSW
1/2 - 1 Mile
Lower

NJ WELLS NJDEP3000672934

Database: Water Well Permit Information
Well Use: Monitoring
Date Completed: 12-13-2017
Capacity (gpm): Not Reported

Permit #: 2400035881
Activity Class: Decommissioning
Depth (ft): 18

AO423
SSW
1/2 - 1 Mile
Lower

NJ WELLS NJDEP3000668973

Database: Water Well Permit Information
Well Use: Monitoring
Date Completed: 12-13-2017
Capacity (gpm): Not Reported

Permit #: 2400039446
Activity Class: Decommissioning
Depth (ft): 15

AV424
South
1/2 - 1 Mile
Lower

NJ WELLS NJDEP3000686044

Database: Water Well Permit Information
Well Use: Piezometer
Date Completed: 05-06-1987
Capacity (gpm): 0

Permit #: 2400022268
Activity Class: Well Record
Depth (ft): 12

AV425
South
1/2 - 1 Mile
Lower

NJ WELLS NJDEP3000686046

Database: Water Well Permit Information
Well Use: Piezometer
Date Completed: 05-06-1987
Capacity (gpm): 0

Permit #: 2400022267
Activity Class: Well Record
Depth (ft): 14

GEOCHECK® - PHYSICAL SETTING SOURCE MAP FINDINGS

Map ID
Direction
Distance
Elevation

Database EDR ID Number

AV426
South
1/2 - 1 Mile
Lower

NJ WELLS NJDEP3000686050

Database:	Water Well Permit Information	Permit #:	2400022265
Well Use:	Piezometer	Activity Class:	Well Record
Date Completed:	05-06-1987	Depth (ft):	11
Capacity (gpm):	0		

AV427
South
1/2 - 1 Mile
Lower

NJ WELLS NJDEP3000682959

Database:	Water Well Permit Information	Permit #:	2400025886
Well Use:	Monitoring	Activity Class:	Well Record
Date Completed:	10-31-1989	Depth (ft):	13
Capacity (gpm):	0		

AV428
South
1/2 - 1 Mile
Lower

NJ WELLS NJDEP3000682961

Database:	Water Well Permit Information	Permit #:	2400025885
Well Use:	Monitoring	Activity Class:	Well Record
Date Completed:	10-30-1989	Depth (ft):	13
Capacity (gpm):	0		

AV429
South
1/2 - 1 Mile
Lower

NJ WELLS NJDEP3000685887

Database:	Water Well Permit Information	Permit #:	2400022465
Well Use:	Monitoring	Activity Class:	Well Record
Date Completed:	06-18-1987	Depth (ft):	14
Capacity (gpm):	0		

AV430
South
1/2 - 1 Mile
Lower

NJ WELLS NJDEP3000690521

Database:	Water Well Permit Information	Permit #:	2400017880
Well Use:	Monitoring	Activity Class:	Well Record
Date Completed:	08-28-1984	Depth (ft):	8
Capacity (gpm):	0		

GEOCHECK® - PHYSICAL SETTING SOURCE MAP FINDINGS

Map ID
Direction
Distance
Elevation

Database EDR ID Number

AV431
South
1/2 - 1 Mile
Lower

NJ WELLS NJDEP3000690524

Database:	Water Well Permit Information	Permit #:	2400017879
Well Use:	Monitoring	Activity Class:	Well Record
Date Completed:	08-29-1984	Depth (ft):	8
Capacity (gpm):	0		

AV432
South
1/2 - 1 Mile
Lower

NJ WELLS NJDEP3000690526

Database:	Water Well Permit Information	Permit #:	2400017878
Well Use:	Monitoring	Activity Class:	Well Record
Date Completed:	08-29-1984	Depth (ft):	8
Capacity (gpm):	0		

AV433
South
1/2 - 1 Mile
Lower

NJ WELLS NJDEP3000690515

Database:	Water Well Permit Information	Permit #:	2400017883
Well Use:	Monitoring	Activity Class:	Well Record
Date Completed:	08-25-1984	Depth (ft):	8
Capacity (gpm):	0		

AV434
South
1/2 - 1 Mile
Lower

NJ WELLS NJDEP3000690517

Database:	Water Well Permit Information	Permit #:	2400017882
Well Use:	Monitoring	Activity Class:	Well Record
Date Completed:	08-25-1984	Depth (ft):	8
Capacity (gpm):	0		

AV435
South
1/2 - 1 Mile
Lower

NJ WELLS NJDEP3000690519

Database:	Water Well Permit Information	Permit #:	2400017881
Well Use:	Monitoring	Activity Class:	Well Record
Date Completed:	08-29-1984	Depth (ft):	8
Capacity (gpm):	0		

GEOCHECK® - PHYSICAL SETTING SOURCE MAP FINDINGS

Map ID
Direction
Distance
Elevation

Database EDR ID Number

AO436
SSW
1/2 - 1 Mile
Lower

NJ WELLS NJDEP3000663022

Database:	Water Well Permit Information	Permit #:	2400045008
Well Use:	Monitoring	Activity Class:	Decommissioning
Date Completed:	12-13-2017	Depth (ft):	25
Capacity (gpm):	Not Reported		

AW437
SSW
1/2 - 1 Mile
Lower

NJ WELLS NJDEP3000663445

Database:	Water Well Permit Information	Permit #:	2400044616
Well Use:	Monitoring	Activity Class:	Decommissioning
Date Completed:	12-13-2017	Depth (ft):	35
Capacity (gpm):	Not Reported		

AX438
North
1/2 - 1 Mile
Higher

NJ WELLS NJDEP3000640997

Database:	Water Well Permit Information	Permit #:	E201802147
Well Use:	Monitoring	Activity Class:	Permit
Date Completed:	03-08-2018 155024	Depth (ft):	20
Capacity (gpm):	0		

AW439
SSW
1/2 - 1 Mile
Lower

NJ WELLS NJDEP3000666098

Database:	Water Well Permit Information	Permit #:	2400042153
Well Use:	Monitoring	Activity Class:	Decommissioning
Date Completed:	12-13-2017	Depth (ft):	20
Capacity (gpm):	Not Reported		

AY440
SSW
1/2 - 1 Mile
Lower

NJ WELLS NJDEP3000642956

Database:	Water Well Permit Information	Permit #:	E201402496
Well Use:	Monitoring	Activity Class:	Well Record
Date Completed:	03-06-2014	Depth (ft):	14
Capacity (gpm):	Not Reported		

GEOCHECK® - PHYSICAL SETTING SOURCE MAP FINDINGS

Map ID
Direction
Distance
Elevation

Database EDR ID Number

AX441
North
1/2 - 1 Mile
Higher

NJ WELLS NJDEP3000640996

Database:	Water Well Permit Information	Permit #:	E201802147
Well Use:	Monitoring	Activity Class:	Well Record
Date Completed:	03-23-2018	Depth (ft):	12
Capacity (gpm):	Not Reported		

AX442
North
1/2 - 1 Mile
Higher

NJ WELLS NJDEP3000661707

Database:	Water Well Permit Information	Permit #:	2400046198
Well Use:	Monitoring	Activity Class:	Well Record
Date Completed:	08-19-2008	Depth (ft):	16
Capacity (gpm):	0		

AY443
SSW
1/2 - 1 Mile
Lower

NJ WELLS NJDEP3000642957

Database:	Water Well Permit Information	Permit #:	E201402496
Well Use:	Monitoring	Activity Class:	Permit
Date Completed:	03-04-2014 121709	Depth (ft):	15
Capacity (gpm):	0		

AZ444
NNE
1/2 - 1 Mile
Lower

NJ WELLS NJDEP3000645799

Database:	Water Well Permit Information	Permit #:	P200804408
Well Use:	Monitoring	Activity Class:	Well Record
Date Completed:	01-23-2009	Depth (ft):	57
Capacity (gpm):	0		

BA445
SW
1/2 - 1 Mile
Higher

NJ WELLS NJDEP3000708765

Database:	Water Well Permit Information	Permit #:	2400001746
Well Use:	Domestic	Activity Class:	Permit
Date Completed:	03-14-1955	Depth (ft):	150
Capacity (gpm):	8		

GEOCHECK® - PHYSICAL SETTING SOURCE MAP FINDINGS

Map ID
Direction
Distance
Elevation

Database EDR ID Number

BA446
SW
1/2 - 1 Mile
Higher

NJ WELLS NJDEP3000702794

Database:	Water Well Permit Information	Permit #:	2400006588
Well Use:	Domestic	Activity Class:	Well Record
Date Completed:	01-06-1967	Depth (ft):	157
Capacity (gpm):	0		

BA447
SW
1/2 - 1 Mile
Higher

NJ WELLS NJDEP3000665567

Database:	Water Well Permit Information	Permit #:	2400042605
Well Use:	Monitoring	Activity Class:	Well Record
Date Completed:	06-06-2003	Depth (ft):	41
Capacity (gpm):	0		

BA448
SW
1/2 - 1 Mile
Higher

NJ WELLS NJDEP3000665568

Database:	Water Well Permit Information	Permit #:	2400042605
Well Use:	Monitoring	Activity Class:	Permit
Date Completed:	05-05-2003 144617	Depth (ft):	40
Capacity (gpm):	0		

AX449
North
1/2 - 1 Mile
Higher

NJ WELLS NJDEP3000687024

Database:	Water Well Permit Information	Permit #:	2400021108
Well Use:	Public Non-Community	Activity Class:	Permit
Date Completed:	08-26-1986	Depth (ft):	200
Capacity (gpm):	12		

AY450
SSW
1/2 - 1 Mile
Lower

NJ WELLS NJDEP3000642959

Database:	Water Well Permit Information	Permit #:	E201402495
Well Use:	Monitoring	Activity Class:	Permit
Date Completed:	03-04-2014 121709	Depth (ft):	15
Capacity (gpm):	0		

GEOCHECK® - PHYSICAL SETTING SOURCE MAP FINDINGS

Map ID
Direction
Distance
Elevation

Database EDR ID Number

BB451
SSE
1/2 - 1 Mile
Lower

NJ WELLS NJDEP3000693277

Database:	Water Well Permit Information	Permit #:	2400015453
Well Use:	Domestic	Activity Class:	Well Record
Date Completed:	11-09-1981	Depth (ft):	400
Capacity (gpm):	0		

BC452
SSW
1/2 - 1 Mile
Lower

NJ WELLS NJDEP3000692928

Database:	Water Well Permit Information	Permit #:	2400015779
Well Use:	Monitoring	Activity Class:	Well Record
Date Completed:	05-11-1982	Depth (ft):	11
Capacity (gpm):	0		

BC453
SSW
1/2 - 1 Mile
Lower

NJ WELLS NJDEP3000692926

Database:	Water Well Permit Information	Permit #:	2400015780
Well Use:	Monitoring	Activity Class:	Well Record
Date Completed:	05-11-1982	Depth (ft):	10
Capacity (gpm):	0		

BC454
SSW
1/2 - 1 Mile
Lower

NJ WELLS NJDEP3000692930

Database:	Water Well Permit Information	Permit #:	2400015778
Well Use:	Monitoring	Activity Class:	Well Record
Date Completed:	05-11-1982	Depth (ft):	12
Capacity (gpm):	0		

BC455
SSW
1/2 - 1 Mile
Lower

NJ WELLS NJDEP3000692966

Database:	Water Well Permit Information	Permit #:	2400015738
Well Use:	Monitoring	Activity Class:	Well Record
Date Completed:	05-10-1982	Depth (ft):	11
Capacity (gpm):	0		

GEOCHECK® - PHYSICAL SETTING SOURCE MAP FINDINGS

Map ID
Direction
Distance
Elevation

Database EDR ID Number

BC456
SSW
1/2 - 1 Mile
Lower

NJ WELLS NJDEP3000692964

Database:	Water Well Permit Information	Permit #:	2400015739
Well Use:	Monitoring	Activity Class:	Well Record
Date Completed:	05-10-1982	Depth (ft):	12
Capacity (gpm):	0		

AZ457
NNE
1/2 - 1 Mile
Higher

NJ WELLS NJDEP3000645798

Database:	Water Well Permit Information	Permit #:	P200804409
Well Use:	Monitoring	Activity Class:	Permit
Date Completed:	12-17-2008 143214	Depth (ft):	50
Capacity (gpm):	0		

AW458
SSW
1/2 - 1 Mile
Lower

NJ WELLS NJDEP3000661788

Database:	Water Well Permit Information	Permit #:	2400046133
Well Use:	Monitoring	Activity Class:	Well Record
Date Completed:	07-08-2008	Depth (ft):	15
Capacity (gpm):	0		

BD459
WSW
1/2 - 1 Mile
Higher

NJ WELLS NJDEP3000697582

Database:	Water Well Permit Information	Permit #:	2400011304
Well Use:	Domestic	Activity Class:	Permit
Date Completed:	06-22-1976	Depth (ft):	300
Capacity (gpm):	300		

BD460
WSW
1/2 - 1 Mile
Higher

NJ WELLS NJDEP3000678427

Database:	Water Well Permit Information	Permit #:	2400030925
Well Use:	Domestic	Activity Class:	Permit
Date Completed:	06-24-1993	Depth (ft):	300
Capacity (gpm):	10		

GEOCHECK® - PHYSICAL SETTING SOURCE MAP FINDINGS

Map ID
Direction
Distance
Elevation

Database EDR ID Number

BD461
WSW
1/2 - 1 Mile
Higher

NJ WELLS NJDEP3000709644

Database:	Water Well Permit Information	Permit #:	2400001039
Well Use:	Domestic	Activity Class:	Permit
Date Completed:	02-26-1953	Depth (ft):	125
Capacity (gpm):	8		

BD462
WSW
1/2 - 1 Mile
Higher

NJ WELLS NJDEP3000709643

Database:	Water Well Permit Information	Permit #:	2400001039
Well Use:	Domestic	Activity Class:	Well Record
Date Completed:	03-02-1953	Depth (ft):	102
Capacity (gpm):	0		

BE463
ESE
1/2 - 1 Mile
Lower

NJ WELLS NJDEP3000697381

Database:	Water Well Permit Information	Permit #:	2400011502
Well Use:	Domestic	Activity Class:	Well Record
Date Completed:	09-01-1976	Depth (ft):	125
Capacity (gpm):	10		

BE464
ESE
1/2 - 1 Mile
Lower

NJ WELLS NJDEP3000697382

Database:	Water Well Permit Information	Permit #:	2400011502
Well Use:	Domestic	Activity Class:	Permit
Date Completed:	09-07-1976	Depth (ft):	125
Capacity (gpm):	8		

BF465
East
1/2 - 1 Mile
Higher

NJ WELLS NJDEP3000646033

Database:	Water Well Permit Information	Permit #:	Not Reported
Well Use:	Public Noncommunity Without Permit	Activity Class:	Permit
Date Completed:	01-01-2010	Depth (ft):	Not Reported
Capacity (gpm):	Not Reported		

GEOCHECK® - PHYSICAL SETTING SOURCE MAP FINDINGS

Map ID
Direction
Distance
Elevation

Database EDR ID Number

AY466
SSW
1/2 - 1 Mile
Lower

NJ WELLS NJDEP3000642958

Database:	Water Well Permit Information	Permit #:	E201402495
Well Use:	Monitoring	Activity Class:	Well Record
Date Completed:	03-06-2014	Depth (ft):	14
Capacity (gpm):	Not Reported		

BG467
NNE
1/2 - 1 Mile
Lower

NJ WELLS NJDEP3000645800

Database:	Water Well Permit Information	Permit #:	P200804408
Well Use:	Monitoring	Activity Class:	Permit
Date Completed:	12-17-2008 143214	Depth (ft):	50
Capacity (gpm):	0		

BG468
NNE
1/2 - 1 Mile
Lower

NJ WELLS NJDEP3000645801

Database:	Water Well Permit Information	Permit #:	P200804407
Well Use:	Monitoring	Activity Class:	Well Record
Date Completed:	01-21-2009	Depth (ft):	50
Capacity (gpm):	0		

BH469
SW
1/2 - 1 Mile
Higher

NJ WELLS NJDEP3000667178

Database:	Water Well Permit Information	Permit #:	2400041086
Well Use:	Monitoring	Activity Class:	Permit
Date Completed:	12-05-2001	Depth (ft):	20
Capacity (gpm):	0		

BH470
SW
1/2 - 1 Mile
Higher

NJ WELLS NJDEP3000667179

Database:	Water Well Permit Information	Permit #:	2400041085
Well Use:	Monitoring	Activity Class:	Well Record
Date Completed:	12-27-2001 063252	Depth (ft):	20
Capacity (gpm):	Not Reported		

GEOCHECK® - PHYSICAL SETTING SOURCE MAP FINDINGS

Map ID
Direction
Distance
Elevation

Database EDR ID Number

BH471
SW
1/2 - 1 Mile
Higher

NJ WELLS NJDEP3000667180

Database:	Water Well Permit Information	Permit #:	2400041085
Well Use:	Monitoring	Activity Class:	Permit
Date Completed:	12-05-2001	Depth (ft):	20
Capacity (gpm):	0		

BH472
SW
1/2 - 1 Mile
Higher

NJ WELLS NJDEP3000667175

Database:	Water Well Permit Information	Permit #:	2400041087
Well Use:	Monitoring	Activity Class:	Well Record
Date Completed:	12-26-2001 092548	Depth (ft):	20
Capacity (gpm):	Not Reported		

BH473
SW
1/2 - 1 Mile
Higher

NJ WELLS NJDEP3000667176

Database:	Water Well Permit Information	Permit #:	2400041087
Well Use:	Monitoring	Activity Class:	Permit
Date Completed:	12-05-2001	Depth (ft):	20
Capacity (gpm):	0		

BH474
SW
1/2 - 1 Mile
Higher

NJ WELLS NJDEP3000667177

Database:	Water Well Permit Information	Permit #:	2400041086
Well Use:	Monitoring	Activity Class:	Well Record
Date Completed:	12-27-2001 063255	Depth (ft):	20
Capacity (gpm):	Not Reported		

BH475
SW
1/2 - 1 Mile
Higher

NJ WELLS NJDEP3000674986

Database:	Water Well Permit Information	Permit #:	2400034099
Well Use:	Domestic	Activity Class:	Well Record
Date Completed:	02-07-1996 175344	Depth (ft):	175
Capacity (gpm):	8		

GEOCHECK® - PHYSICAL SETTING SOURCE MAP FINDINGS

Map ID
Direction
Distance
Elevation

Database EDR ID Number

BH476
SW
1/2 - 1 Mile
Higher

NJ WELLS NJDEP3000682877

Database:	Water Well Permit Information	Permit #:	2400025985
Well Use:	Monitoring	Activity Class:	Permit
Date Completed:	10-23-1989	Depth (ft):	30
Capacity (gpm):	Not Reported		

BH477
SW
1/2 - 1 Mile
Higher

NJ WELLS NJDEP3000682878

Database:	Water Well Permit Information	Permit #:	2400025984
Well Use:	Monitoring	Activity Class:	Well Record
Date Completed:	11-12-1989	Depth (ft):	91
Capacity (gpm):	0		

BH478
SW
1/2 - 1 Mile
Higher

NJ WELLS NJDEP3000682879

Database:	Water Well Permit Information	Permit #:	2400025984
Well Use:	Monitoring	Activity Class:	Permit
Date Completed:	10-23-1989	Depth (ft):	30
Capacity (gpm):	Not Reported		

BH479
SW
1/2 - 1 Mile
Higher

NJ WELLS NJDEP3000674987

Database:	Water Well Permit Information	Permit #:	2400034099
Well Use:	Domestic	Activity Class:	Permit
Date Completed:	01-29-1996	Depth (ft):	300
Capacity (gpm):	8		

BH480
SW
1/2 - 1 Mile
Higher

NJ WELLS NJDEP3000682872

Database:	Water Well Permit Information	Permit #:	2400025987
Well Use:	Monitoring	Activity Class:	Well Record
Date Completed:	11-10-1989	Depth (ft):	40
Capacity (gpm):	0		

GEOCHECK® - PHYSICAL SETTING SOURCE MAP FINDINGS

Map ID
Direction
Distance
Elevation

Database EDR ID Number

BH481
SW
1/2 - 1 Mile
Higher

NJ WELLS NJDEP3000682873

Database:	Water Well Permit Information	Permit #:	2400025987
Well Use:	Monitoring	Activity Class:	Permit
Date Completed:	10-23-1989	Depth (ft):	30
Capacity (gpm):	Not Reported		

AX482
North
1/2 - 1 Mile
Higher

NJ WELLS NJDEP3000661705

Database:	Water Well Permit Information	Permit #:	2400046199
Well Use:	Monitoring	Activity Class:	Well Record
Date Completed:	08-19-2008	Depth (ft):	13
Capacity (gpm):	0		

AX483
North
1/2 - 1 Mile
Higher

NJ WELLS NJDEP3000661695

Database:	Water Well Permit Information	Permit #:	2400046204
Well Use:	Monitoring	Activity Class:	Well Record
Date Completed:	08-18-2008	Depth (ft):	13
Capacity (gpm):	0		

484
East
1/2 - 1 Mile
Higher

NJ WELLS NJDEP3000697406

Database:	Water Well Permit Information	Permit #:	2400011471
Well Use:	Domestic	Activity Class:	Well Record
Date Completed:	08-24-1976	Depth (ft):	120
Capacity (gpm):	10		

AX485
North
1/2 - 1 Mile
Higher

NJ WELLS NJDEP3000661697

Database:	Water Well Permit Information	Permit #:	2400046203
Well Use:	Monitoring	Activity Class:	Well Record
Date Completed:	08-21-2008	Depth (ft):	45
Capacity (gpm):	0		

GEOCHECK® - PHYSICAL SETTING SOURCE MAP FINDINGS

Map ID
Direction
Distance
Elevation

Database EDR ID Number

AX486
North
1/2 - 1 Mile
Higher

NJ WELLS NJDEP3000661693

Database:	Water Well Permit Information	Permit #:	2400046205
Well Use:	Monitoring	Activity Class:	Well Record
Date Completed:	08-18-2008	Depth (ft):	15
Capacity (gpm):	0		

AX487
North
1/2 - 1 Mile
Higher

NJ WELLS NJDEP3000661694

Database:	Water Well Permit Information	Permit #:	2400046205
Well Use:	Monitoring	Activity Class:	Permit
Date Completed:	07-31-2008 093822	Depth (ft):	15
Capacity (gpm):	0		

AX488
North
1/2 - 1 Mile
Higher

NJ WELLS NJDEP3000661701

Database:	Water Well Permit Information	Permit #:	2400046201
Well Use:	Monitoring	Activity Class:	Well Record
Date Completed:	08-19-2008	Depth (ft):	13
Capacity (gpm):	0		

BI489
NE
1/2 - 1 Mile
Higher

NJ WELLS NJDEP3000686735

Database:	Water Well Permit Information	Permit #:	2400021428
Well Use:	Domestic	Activity Class:	Permit
Date Completed:	11-03-1986	Depth (ft):	250
Capacity (gpm):	8		

BI490
NE
1/2 - 1 Mile
Higher

NJ WELLS NJDEP3000689030

Database:	Water Well Permit Information	Permit #:	2400019168
Well Use:	Domestic	Activity Class:	Well Record
Date Completed:	01-08-1986	Depth (ft):	300
Capacity (gpm):	5		

GEOCHECK® - PHYSICAL SETTING SOURCE MAP FINDINGS

Map ID
Direction
Distance
Elevation

Database EDR ID Number

BI491
NE
1/2 - 1 Mile
Higher

NJ WELLS NJDEP3000689031

Database:	Water Well Permit Information	Permit #:	2400019168
Well Use:	Domestic	Activity Class:	Permit
Date Completed:	07-22-1985	Depth (ft):	200
Capacity (gpm):	8		

BJ492
NNW
1/2 - 1 Mile
Higher

NJ WELLS NJDEP3000663226

Database:	Water Well Permit Information	Permit #:	2400044832
Well Use:	Test	Activity Class:	Well Record
Date Completed:	06-12-2006	Depth (ft):	140
Capacity (gpm):	0		

BJ493
NNW
1/2 - 1 Mile
Higher

NJ WELLS NJDEP3000663227

Database:	Water Well Permit Information	Permit #:	2400044832
Well Use:	Test	Activity Class:	Permit
Date Completed:	03-21-2006 095443	Depth (ft):	250
Capacity (gpm):	7		

494
WNW
1/2 - 1 Mile
Higher

NJ WELLS NJDEP3000709889

Database:	Water Well Permit Information	Permit #:	2400000840
Well Use:	Domestic	Activity Class:	Permit
Date Completed:	06-17-1952	Depth (ft):	100
Capacity (gpm):	6		

BC495
SSW
1/2 - 1 Mile
Lower

NJ WELLS NJDEP3000661789

Database:	Water Well Permit Information	Permit #:	2400046133
Well Use:	Monitoring	Activity Class:	Permit
Date Completed:	06-02-2008 133427	Depth (ft):	20
Capacity (gpm):	0		

GEOCHECK® - PHYSICAL SETTING SOURCE MAP FINDINGS

Map ID
Direction
Distance
Elevation

Database EDR ID Number

BI496
NE
1/2 - 1 Mile
Higher

NJ WELLS NJDEP3000690623

Database:	Water Well Permit Information	Permit #:	2400017767
Well Use:	Domestic	Activity Class:	Well Record
Date Completed:	03-26-1985	Depth (ft):	175
Capacity (gpm):	8		

BI497
NE
1/2 - 1 Mile
Higher

NJ WELLS NJDEP3000692835

Database:	Water Well Permit Information	Permit #:	2400015837
Well Use:	Domestic	Activity Class:	Well Record
Date Completed:	10-07-1983	Depth (ft):	80
Capacity (gpm):	8		

BH498
SW
1/2 - 1 Mile
Lower

NJ WELLS NJDEP3000642465

Database:	Water Well Permit Information	Permit #:	E201416914
Well Use:	Monitoring	Activity Class:	Permit
Date Completed:	12-29-2014 105651	Depth (ft):	12
Capacity (gpm):	0		

BH499
SW
1/2 - 1 Mile
Lower

NJ WELLS NJDEP3000642463

Database:	Water Well Permit Information	Permit #:	E201416915
Well Use:	Monitoring	Activity Class:	Permit
Date Completed:	12-29-2014 105651	Depth (ft):	12
Capacity (gpm):	0		

BH500
SW
1/2 - 1 Mile
Lower

NJ WELLS NJDEP3000642464

Database:	Water Well Permit Information	Permit #:	E201416914
Well Use:	Monitoring	Activity Class:	Well Record
Date Completed:	01-26-2015	Depth (ft):	12
Capacity (gpm):	Not Reported		

GEOCHECK® - PHYSICAL SETTING SOURCE MAP FINDINGS

Map ID
Direction
Distance
Elevation

Database EDR ID Number

BH501
SW
1/2 - 1 Mile
Lower

NJ WELLS NJDEP3000642462

Database:	Water Well Permit Information	Permit #:	E201416915
Well Use:	Monitoring	Activity Class:	Well Record
Date Completed:	01-26-2015	Depth (ft):	12
Capacity (gpm):	Not Reported		

AX502
North
1/2 - 1 Mile
Higher

NJ WELLS NJDEP3000661703

Database:	Water Well Permit Information	Permit #:	2400046200
Well Use:	Monitoring	Activity Class:	Well Record
Date Completed:	08-19-2008	Depth (ft):	13
Capacity (gpm):	0		

BB503
SSE
1/2 - 1 Mile
Lower

NJ WELLS NJDEP3000664465

Database:	Water Well Permit Information	Permit #:	2400043725
Well Use:	Piezometer	Activity Class:	Well Record
Date Completed:	10-29-2004	Depth (ft):	15
Capacity (gpm):	0		

BB504
SSE
1/2 - 1 Mile
Lower

NJ WELLS NJDEP3000664466

Database:	Water Well Permit Information	Permit #:	2400043725
Well Use:	Piezometer	Activity Class:	Permit
Date Completed:	09-20-2004 140846	Depth (ft):	40
Capacity (gpm):	0		

BF505
East
1/2 - 1 Mile
Higher

NJ WELLS NJDEP3000662688

Database:	Water Well Permit Information	Permit #:	2400045275
Well Use:	Irrigation	Activity Class:	Permit
Date Completed:	10-20-2006 131947	Depth (ft):	590
Capacity (gpm):	30		

GEOCHECK® - PHYSICAL SETTING SOURCE MAP FINDINGS

Map ID
Direction
Distance
Elevation

Database EDR ID Number

BF506
East
1/2 - 1 Mile
Higher

NJ WELLS NJDEP3000662687

Database: Water Well Permit Information
Well Use: Irrigation
Date Completed: 11-16-2005
Capacity (gpm): 8

Permit #: 2400045275
Activity Class: Well Record
Depth (ft): 590

BF507
East
1/2 - 1 Mile
Higher

NJ WELLS NJDEP3000663539

Database: Water Well Permit Information
Well Use: Public Non-Community
Date Completed: 11-16-2005
Capacity (gpm): 0

Permit #: 2400044535
Activity Class: Well Record
Depth (ft): 590

BF508
East
1/2 - 1 Mile
Higher

NJ WELLS NJDEP3000686560

Database: Water Well Permit Information
Well Use: Domestic
Date Completed: 01-28-1987
Capacity (gpm): 10

Permit #: 2400021660
Activity Class: Permit
Depth (ft): 300

BF509
East
1/2 - 1 Mile
Higher

NJ WELLS NJDEP3000663540

Database: Water Well Permit Information
Well Use: Public Non-Community
Date Completed: 10-26-2005 142948
Capacity (gpm): 20

Permit #: 2400044535
Activity Class: Permit
Depth (ft): 300

BH510
SW
1/2 - 1 Mile
Lower

NJ WELLS NJDEP3000642388

Database: Water Well Permit Information
Well Use: Monitoring
Date Completed: 01-21-2015 105929
Capacity (gpm): 0

Permit #: E201500584
Activity Class: Permit
Depth (ft): 12

GEOCHECK® - PHYSICAL SETTING SOURCE MAP FINDINGS

Map ID
Direction
Distance
Elevation

Database EDR ID Number

511
ESE
1/2 - 1 Mile
Higher

NJ WELLS NJDEP3000707756

Database:	Water Well Permit Information	Permit #:	2400002543
Well Use:	Domestic	Activity Class:	Well Record
Date Completed:	06-19-1957	Depth (ft):	55
Capacity (gpm):	0		

BK512
WSW
1/2 - 1 Mile
Higher

NJ WELLS NJDEP3000703744

Database:	Water Well Permit Information	Permit #:	2400005800
Well Use:	Domestic	Activity Class:	Well Record
Date Completed:	05-08-1965	Depth (ft):	120
Capacity (gpm):	0		

BK513
WSW
1/2 - 1 Mile
Higher

NJ WELLS NJDEP3000685551

Database:	Water Well Permit Information	Permit #:	2400022906
Well Use:	Domestic	Activity Class:	Well Record
Date Completed:	09-23-1987	Depth (ft):	590
Capacity (gpm):	10		

BK514
WSW
1/2 - 1 Mile
Higher

NJ WELLS NJDEP3000704989

Database:	Water Well Permit Information	Permit #:	2400004680
Well Use:	Domestic	Activity Class:	Well Record
Date Completed:	11-06-1962	Depth (ft):	111
Capacity (gpm):	0		

BK515
WSW
1/2 - 1 Mile
Higher

NJ WELLS NJDEP3000703746

Database:	Water Well Permit Information	Permit #:	2400005799
Well Use:	Domestic	Activity Class:	Well Record
Date Completed:	05-07-1965	Depth (ft):	200
Capacity (gpm):	0		

GEOCHECK® - PHYSICAL SETTING SOURCE MAP FINDINGS

Map ID
Direction
Distance
Elevation

Database EDR ID Number

BH516
SW
1/2 - 1 Mile
Lower

NJ WELLS NJDEP3000642387

Database:	Water Well Permit Information	Permit #:	E201500584
Well Use:	Monitoring	Activity Class:	Well Record
Date Completed:	01-26-2015	Depth (ft):	12
Capacity (gpm):	Not Reported		

BL517
NNE
1/2 - 1 Mile
Lower

NJ WELLS NJDEP3000695983

Database:	Water Well Permit Information	Permit #:	2400012841
Well Use:	Domestic	Activity Class:	Well Record
Date Completed:	04-13-1978	Depth (ft):	170
Capacity (gpm):	7		

BL518
NNE
1/2 - 1 Mile
Lower

NJ WELLS NJDEP3000700097

Database:	Water Well Permit Information	Permit #:	2400008725
Well Use:	Public Non-Community	Activity Class:	Well Record
Date Completed:	11-21-1972	Depth (ft):	309
Capacity (gpm):	0		

BM519
NE
1/2 - 1 Mile
Lower

NJ WELLS NJDEP3000699302

Database:	Water Well Permit Information	Permit #:	2400009444
Well Use:	Domestic	Activity Class:	Well Record
Date Completed:	08-26-1974	Depth (ft):	439
Capacity (gpm):	0		

BM520
NE
1/2 - 1 Mile
Lower

NJ WELLS NJDEP3000699303

Database:	Water Well Permit Information	Permit #:	2400009444
Well Use:	Domestic	Activity Class:	Permit
Date Completed:	07-10-1973	Depth (ft):	200
Capacity (gpm):	10		

GEOCHECK® - PHYSICAL SETTING SOURCE MAP FINDINGS

Map ID
Direction
Distance
Elevation

Database EDR ID Number

521
East
1/2 - 1 Mile
Higher

NJ WELLS NJDEP3000647077

Database:	Water Well Permit Information	Permit #:	Hand dug/ci
Well Use:	Domestic	Activity Class:	Decommissioning
Date Completed:	01-31-2014	Depth (ft):	Not Reported
Capacity (gpm):	Not Reported		

BE522
ESE
1/2 - 1 Mile
Lower

NJ WELLS NJMONS100004730

Database:	STORET Water Quality Monitoring Stations		
Organization:	NJ Department of Environmental Protection		
Monitoring Location:	21NJDEP1-BB-1		
Location Name:	Beaver Brook downstream of Beaver Brook CC, Clinton Twp NJ		
Location Type:	River/Stream	HUC:	02030105

BE523
ESE
1/2 - 1 Mile
Lower

NJ WELLS NJMONS100016098

Database:	STORET Water Quality Monitoring Stations		
Organization:	NJDEP Bureau of Freshwater and Biological Monitoring		
Monitoring Location:	NJDEP_BFBM-BB-1		
Location Name:	Beaver Brook downstream of Beaver Brook CC, Clinton Twp NJ		
Location Type:	River/Stream	HUC:	02030105

BN524
SSW
1/2 - 1 Mile
Lower

NJ WELLS NJDEP3000692968

Database:	Water Well Permit Information	Permit #:	2400015737
Well Use:	Monitoring	Activity Class:	Well Record
Date Completed:	05-10-1982	Depth (ft):	11
Capacity (gpm):	0		

BN525
SSW
1/2 - 1 Mile
Lower

NJ WELLS NJDEP3000692970

Database:	Water Well Permit Information	Permit #:	2400015736
Well Use:	Monitoring	Activity Class:	Well Record
Date Completed:	05-10-1982	Depth (ft):	11
Capacity (gpm):	0		

GEOCHECK® - PHYSICAL SETTING SOURCE MAP FINDINGS

Map ID
Direction
Distance
Elevation

Database EDR ID Number

BN526
SSW
1/2 - 1 Mile
Lower

NJ WELLS NJDEP3000663443

Database:	Water Well Permit Information	Permit #:	2400044617
Well Use:	Monitoring	Activity Class:	Permit
Date Completed:	12-14-2005 160251	Depth (ft):	35
Capacity (gpm):	0		

BN527
SSW
1/2 - 1 Mile
Lower

NJ WELLS NJDEP3000663444

Database:	Water Well Permit Information	Permit #:	2400044616
Well Use:	Monitoring	Activity Class:	Well Record
Date Completed:	07-13-2006	Depth (ft):	35
Capacity (gpm):	0		

BN528
SSW
1/2 - 1 Mile
Lower

NJ WELLS NJDEP3000663446

Database:	Water Well Permit Information	Permit #:	2400044616
Well Use:	Monitoring	Activity Class:	Permit
Date Completed:	12-14-2005 160251	Depth (ft):	35
Capacity (gpm):	0		

BN529
SSW
1/2 - 1 Mile
Lower

NJ WELLS NJDEP3000663021

Database:	Water Well Permit Information	Permit #:	2400045008
Well Use:	Monitoring	Activity Class:	Well Record
Date Completed:	06-21-2006	Depth (ft):	25
Capacity (gpm):	0		

BN530
SSW
1/2 - 1 Mile
Lower

NJ WELLS NJDEP3000663023

Database:	Water Well Permit Information	Permit #:	2400045008
Well Use:	Monitoring	Activity Class:	Permit
Date Completed:	06-20-2006 102909	Depth (ft):	20
Capacity (gpm):	0		

GEOCHECK® - PHYSICAL SETTING SOURCE MAP FINDINGS

Map ID
Direction
Distance
Elevation

Database EDR ID Number

BN531
SSW
1/2 - 1 Mile
Lower

NJ WELLS NJDEP3000663442

Database:	Water Well Permit Information	Permit #:	2400044617
Well Use:	Monitoring	Activity Class:	Well Record
Date Completed:	07-13-2006	Depth (ft):	7
Capacity (gpm):	0		

BN532
SSW
1/2 - 1 Mile
Lower

NJ WELLS NJDEP3000664004

Database:	Water Well Permit Information	Permit #:	2400044080
Well Use:	Recovery	Activity Class:	Permit
Date Completed:	03-16-2005 113115	Depth (ft):	15
Capacity (gpm):	1		

BN533
SSW
1/2 - 1 Mile
Lower

NJ WELLS NJDEP3000665096

Database:	Water Well Permit Information	Permit #:	2400043044
Well Use:	Monitoring	Activity Class:	Permit
Date Completed:	12-03-2003 110537	Depth (ft):	20
Capacity (gpm):	0		

BN534
SSW
1/2 - 1 Mile
Lower

NJ WELLS NJDEP3000665097

Database:	Water Well Permit Information	Permit #:	2400043043
Well Use:	Monitoring	Activity Class:	Well Record
Date Completed:	12-15-2003	Depth (ft):	11
Capacity (gpm):	0		

BN535
SSW
1/2 - 1 Mile
Lower

NJ WELLS NJDEP3000665098

Database:	Water Well Permit Information	Permit #:	2400043043
Well Use:	Monitoring	Activity Class:	Permit
Date Completed:	12-03-2003 110537	Depth (ft):	20
Capacity (gpm):	0		

GEOCHECK® - PHYSICAL SETTING SOURCE MAP FINDINGS

Map ID
Direction
Distance
Elevation

Database EDR ID Number

BN536
SSW
1/2 - 1 Mile
Lower

NJ WELLS NJDEP3000664005

Database: Water Well Permit Information
Well Use: Recovery
Date Completed: 03-21-2005
Capacity (gpm): 0

Permit #: 2400044079
Activity Class: Well Record
Depth (ft): 12

BN537
SSW
1/2 - 1 Mile
Lower

NJ WELLS NJDEP3000664006

Database: Water Well Permit Information
Well Use: Recovery
Date Completed: 03-16-2005 113115
Capacity (gpm): 1

Permit #: 2400044079
Activity Class: Permit
Depth (ft): 15

BN538
SSW
1/2 - 1 Mile
Lower

NJ WELLS NJDEP3000665095

Database: Water Well Permit Information
Well Use: Monitoring
Date Completed: 12-15-2003
Capacity (gpm): 0

Permit #: 2400043044
Activity Class: Well Record
Depth (ft): 11

BO539
West
1/2 - 1 Mile
Higher

NJ WELLS NJDEP3000681026

Database: Water Well Permit Information
Well Use: Monitoring
Date Completed: 07-17-1991
Capacity (gpm): Not Reported

Permit #: 2400028070
Activity Class: Permit
Depth (ft): 40

BO540
West
1/2 - 1 Mile
Higher

NJ WELLS NJDEP3000681025

Database: Water Well Permit Information
Well Use: Monitoring
Date Completed: 09-21-1991 123727
Capacity (gpm): Not Reported

Permit #: 2400028070
Activity Class: Well Record
Depth (ft): 17

GEOCHECK® - PHYSICAL SETTING SOURCE MAP FINDINGS

Map ID
Direction
Distance
Elevation

Database EDR ID Number

BO541
West
1/2 - 1 Mile
Higher

NJ WELLS NJDEP3000681028

Database:	Water Well Permit Information	Permit #:	2400028069
Well Use:	Monitoring	Activity Class:	Permit
Date Completed:	07-17-1991	Depth (ft):	40
Capacity (gpm):	Not Reported		

BO542
West
1/2 - 1 Mile
Higher

NJ WELLS NJDEP3000681027

Database:	Water Well Permit Information	Permit #:	2400028069
Well Use:	Monitoring	Activity Class:	Well Record
Date Completed:	09-21-1991 123724	Depth (ft):	18
Capacity (gpm):	Not Reported		

BO543
West
1/2 - 1 Mile
Higher

NJ WELLS NJDEP3000679802

Database:	Water Well Permit Information	Permit #:	2400029732
Well Use:	Domestic	Activity Class:	Permit
Date Completed:	07-16-1992	Depth (ft):	250
Capacity (gpm):	10		

BO544
West
1/2 - 1 Mile
Higher

NJ WELLS NJDEP3000679801

Database:	Water Well Permit Information	Permit #:	2400029732
Well Use:	Domestic	Activity Class:	Well Record
Date Completed:	11-02-1992 131417	Depth (ft):	255
Capacity (gpm):	10		

BO545
West
1/2 - 1 Mile
Higher

NJ WELLS NJDEP3000681024

Database:	Water Well Permit Information	Permit #:	2400028071
Well Use:	Monitoring	Activity Class:	Permit
Date Completed:	07-17-1991	Depth (ft):	40
Capacity (gpm):	Not Reported		

GEOCHECK® - PHYSICAL SETTING SOURCE MAP FINDINGS

Map ID
Direction
Distance
Elevation

Database EDR ID Number

BO546
West
1/2 - 1 Mile
Higher

NJ WELLS NJDEP3000681023

Database:	Water Well Permit Information	Permit #:	2400028071
Well Use:	Monitoring	Activity Class:	Well Record
Date Completed:	09-21-1991 123730	Depth (ft):	17
Capacity (gpm):	Not Reported		

BO547
West
1/2 - 1 Mile
Higher

NJ WELLS NJDEP3000681029

Database:	Water Well Permit Information	Permit #:	2400028068
Well Use:	Monitoring	Activity Class:	Well Record
Date Completed:	09-21-1991 123721	Depth (ft):	18
Capacity (gpm):	Not Reported		

BO548
West
1/2 - 1 Mile
Higher

NJ WELLS NJDEP3000681037

Database:	Water Well Permit Information	Permit #:	2400028065
Well Use:	Monitoring	Activity Class:	Well Record
Date Completed:	09-21-1991 123709	Depth (ft):	18
Capacity (gpm):	Not Reported		

BO549
West
1/2 - 1 Mile
Higher

NJ WELLS NJDEP3000681036

Database:	Water Well Permit Information	Permit #:	2400028066
Well Use:	Monitoring	Activity Class:	Permit
Date Completed:	07-17-1991	Depth (ft):	40
Capacity (gpm):	Not Reported		

BO550
West
1/2 - 1 Mile
Higher

NJ WELLS NJDEP3000693907

Database:	Water Well Permit Information	Permit #:	2400014823
Well Use:	Domestic	Activity Class:	Permit
Date Completed:	10-01-1980	Depth (ft):	200
Capacity (gpm):	10		

GEOCHECK® - PHYSICAL SETTING SOURCE MAP FINDINGS

Map ID
Direction
Distance
Elevation

Database EDR ID Number

BO551
West
1/2 - 1 Mile
Higher

NJ WELLS NJDEP3000681038

Database:	Water Well Permit Information	Permit #:	2400028065
Well Use:	Monitoring	Activity Class:	Permit
Date Completed:	07-17-1991	Depth (ft):	40
Capacity (gpm):	Not Reported		

BO552
West
1/2 - 1 Mile
Higher

NJ WELLS NJDEP3000681032

Database:	Water Well Permit Information	Permit #:	2400028067
Well Use:	Monitoring	Activity Class:	Well Record
Date Completed:	09-21-1991 123715	Depth (ft):	17
Capacity (gpm):	Not Reported		

BO553
West
1/2 - 1 Mile
Higher

NJ WELLS NJDEP3000681031

Database:	Water Well Permit Information	Permit #:	2400028068
Well Use:	Monitoring	Activity Class:	Permit
Date Completed:	07-17-1991	Depth (ft):	40
Capacity (gpm):	Not Reported		

BO554
West
1/2 - 1 Mile
Higher

NJ WELLS NJDEP3000681035

Database:	Water Well Permit Information	Permit #:	2400028066
Well Use:	Monitoring	Activity Class:	Well Record
Date Completed:	09-21-1991 123712	Depth (ft):	18
Capacity (gpm):	Not Reported		

BO555
West
1/2 - 1 Mile
Higher

NJ WELLS NJDEP3000681034

Database:	Water Well Permit Information	Permit #:	2400028067
Well Use:	Monitoring	Activity Class:	Permit
Date Completed:	07-17-1991	Depth (ft):	40
Capacity (gpm):	Not Reported		

GEOCHECK® - PHYSICAL SETTING SOURCE MAP FINDINGS

Map ID
Direction
Distance
Elevation

Database EDR ID Number

BP556
NNE
1/2 - 1 Mile
Lower

NJ WELLS NJDEP3000695677

Database:	Water Well Permit Information	Permit #:	2400013134
Well Use:	Domestic	Activity Class:	Well Record
Date Completed:	01-05-1979	Depth (ft):	280
Capacity (gpm):	5		

BP557
NNE
1/2 - 1 Mile
Lower

NJ WELLS NJDEP3000695679

Database:	Water Well Permit Information	Permit #:	2400013133
Well Use:	Domestic	Activity Class:	Well Record
Date Completed:	01-28-1979	Depth (ft):	175
Capacity (gpm):	10		

BP558
NNE
1/2 - 1 Mile
Lower

NJ WELLS NJDEP3000686400

Database:	Water Well Permit Information	Permit #:	2400021897
Well Use:	Domestic	Activity Class:	Well Record
Date Completed:	03-11-1987	Depth (ft):	225
Capacity (gpm):	10		

BP559
NNE
1/2 - 1 Mile
Lower

NJ WELLS NJDEP3000691035

Database:	Water Well Permit Information	Permit #:	2400017419
Well Use:	Domestic	Activity Class:	Well Record
Date Completed:	07-19-1984	Depth (ft):	188
Capacity (gpm):	0		

BP560
NNE
1/2 - 1 Mile
Lower

NJ WELLS NJDEP3000700371

Database:	Water Well Permit Information	Permit #:	2400008491
Well Use:	Domestic	Activity Class:	Well Record
Date Completed:	02-16-1973	Depth (ft):	275
Capacity (gpm):	0		

GEOCHECK® - PHYSICAL SETTING SOURCE MAP FINDINGS

Map ID
Direction
Distance
Elevation

Database EDR ID Number

BP561
NNE
1/2 - 1 Mile
Lower

NJ WELLS NJDEP3000700519

Database:	Water Well Permit Information	Permit #:	2400008384
Well Use:	Domestic	Activity Class:	Well Record
Date Completed:	05-25-1972	Depth (ft):	225
Capacity (gpm):	0		

BP562
NNE
1/2 - 1 Mile
Lower

NJ WELLS NJDEP3000696982

Database:	Water Well Permit Information	Permit #:	2400011897
Well Use:	Domestic	Activity Class:	Well Record
Date Completed:	12-17-1977	Depth (ft):	200
Capacity (gpm):	0		

BP563
NNE
1/2 - 1 Mile
Lower

NJ WELLS NJDEP3000697080

Database:	Water Well Permit Information	Permit #:	2400011794
Well Use:	Domestic	Activity Class:	Well Record
Date Completed:	07-27-1977	Depth (ft):	140
Capacity (gpm):	0		

BQ564
South
1/2 - 1 Mile
Lower

NJ WELLS NJDEP3000681345

Database:	Water Well Permit Information	Permit #:	2400027787
Well Use:	Domestic	Activity Class:	Well Record
Date Completed:	04-22-1991 172936	Depth (ft):	160
Capacity (gpm):	12		

BQ565
South
1/2 - 1 Mile
Lower

NJ WELLS NJDEP3000681346

Database:	Water Well Permit Information	Permit #:	2400027787
Well Use:	Domestic	Activity Class:	Decommissioning
Date Completed:	01-11-2012	Depth (ft):	160
Capacity (gpm):	12		

GEOCHECK® - PHYSICAL SETTING SOURCE MAP FINDINGS

Map ID
Direction
Distance
Elevation

Database EDR ID Number

BQ566
South
1/2 - 1 Mile
Lower

NJ WELLS NJDEP3000674997

Database:	Water Well Permit Information	Permit #:	2400034090
Well Use:	Boring/Individual	Activity Class:	Well Record
Date Completed:	02-09-1996 175323	Depth (ft):	42
Capacity (gpm):	0		

BQ567
South
1/2 - 1 Mile
Lower

NJ WELLS NJDEP3000674998

Database:	Water Well Permit Information	Permit #:	2400034090
Well Use:	Boring/Individual	Activity Class:	Permit
Date Completed:	01-29-1996	Depth (ft):	50
Capacity (gpm):	Not Reported		

BQ568
South
1/2 - 1 Mile
Lower

NJ WELLS NJDEP3000683700

Database:	Water Well Permit Information	Permit #:	2400025001
Well Use:	Test	Activity Class:	Permit
Date Completed:	01-24-1989	Depth (ft):	350
Capacity (gpm):	300		

BQ569
South
1/2 - 1 Mile
Lower

NJ WELLS NJDEP3000696793

Database:	Water Well Permit Information	Permit #:	2400012085
Well Use:	Domestic	Activity Class:	Permit
Date Completed:	06-22-1977	Depth (ft):	200
Capacity (gpm):	10		

BQ570
South
1/2 - 1 Mile
Lower

NJ WELLS NJDEP3000681347

Database:	Water Well Permit Information	Permit #:	2400027787
Well Use:	Domestic	Activity Class:	Permit
Date Completed:	04-16-1991	Depth (ft):	300
Capacity (gpm):	5		

GEOCHECK® - PHYSICAL SETTING SOURCE MAP FINDINGS

Map ID
Direction
Distance
Elevation

Database EDR ID Number

BQ571
South
1/2 - 1 Mile
Lower

NJ WELLS NJDEP3000683699

Database:	Water Well Permit Information	Permit #:	2400025001
Well Use:	Test	Activity Class:	Well Record
Date Completed:	01-31-1989 164633	Depth (ft):	300
Capacity (gpm):	Not Reported		

BR572
East
1/2 - 1 Mile
Higher

NJ WELLS NJDEP3000673461

Database:	Water Well Permit Information	Permit #:	2400035435
Well Use:	Piezometer	Activity Class:	Permit
Date Completed:	06-25-1997	Depth (ft):	100
Capacity (gpm):	Not Reported		

BR573
East
1/2 - 1 Mile
Higher

NJ WELLS NJDEP3000673460

Database:	Water Well Permit Information	Permit #:	2400035435
Well Use:	Piezometer	Activity Class:	Well Record
Date Completed:	07-17-1997 183439	Depth (ft):	27
Capacity (gpm):	0		

BR574
East
1/2 - 1 Mile
Higher

NJ WELLS NJDEP3000673529

Database:	Water Well Permit Information	Permit #:	2400035350
Well Use:	Test	Activity Class:	Permit
Date Completed:	05-20-1997	Depth (ft):	300
Capacity (gpm):	69		

BR575
East
1/2 - 1 Mile
Higher

NJ WELLS NJDEP3000673528

Database:	Water Well Permit Information	Permit #:	2400035350
Well Use:	Test	Activity Class:	Well Record
Date Completed:	05-27-1997 161825	Depth (ft):	430
Capacity (gpm):	0		

GEOCHECK® - PHYSICAL SETTING SOURCE MAP FINDINGS

Map ID
Direction
Distance
Elevation

Database EDR ID Number

BS576
East
1/2 - 1 Mile
Higher

NJ WELLS NJDEP3000673277

Database:	Water Well Permit Information	Permit #:	2400035606
Well Use:	Boring/Individual	Activity Class:	Well Record
Date Completed:	06-16-1997 224121	Depth (ft):	30
Capacity (gpm):	0		

BS577
East
1/2 - 1 Mile
Higher

NJ WELLS NJDEP3000673276

Database:	Water Well Permit Information	Permit #:	2400035607
Well Use:	Boring/Individual	Activity Class:	Permit
Date Completed:	09-02-1997	Depth (ft):	50
Capacity (gpm):	0		

BS578
East
1/2 - 1 Mile
Higher

NJ WELLS NJDEP3000673275

Database:	Water Well Permit Information	Permit #:	2400035607
Well Use:	Boring/Individual	Activity Class:	Well Record
Date Completed:	09-16-1997 224125	Depth (ft):	35
Capacity (gpm):	0		

BS579
East
1/2 - 1 Mile
Higher

NJ WELLS NJDEP3000704166

Database:	Water Well Permit Information	Permit #:	2400005415
Well Use:	Domestic	Activity Class:	Permit
Date Completed:	08-18-1964	Depth (ft):	0
Capacity (gpm):	65		

BS580
East
1/2 - 1 Mile
Higher

NJ WELLS NJDEP3000704035

Database:	Water Well Permit Information	Permit #:	2400005523
Well Use:	Domestic	Activity Class:	Permit
Date Completed:	10-23-1964	Depth (ft):	0
Capacity (gpm):	65		

GEOCHECK® - PHYSICAL SETTING SOURCE MAP FINDINGS

Map ID
Direction
Distance
Elevation

Database EDR ID Number

BS581
East
1/2 - 1 Mile
Higher

NJ WELLS NJDEP3000673278

Database:	Water Well Permit Information	Permit #:	2400035606
Well Use:	Boring/Individual	Activity Class:	Permit
Date Completed:	09-02-1997	Depth (ft):	50
Capacity (gpm):	0		

BR582
East
1/2 - 1 Mile
Higher

NJ WELLS NJ4000000000418

Database:	New Jersey Public-Community Water-Supply Wells		
FID:	417	Well ID:	WSWL0000064718
WHPA File:	w2425223.e00	Well Permit:	2400025223
PWS ID:	1005001	Owner:	Clinton Water Dept
System:	Not Reported	Well Name:	Well 3A
Completion Date:	04/03/1989	Total Depth:	0
Finished Depth:	168	Surface Elevation:	230
Smallest Casing Diameter:	0	Depth to Well Screen Top:	50.5
Depth to Well Screen Bottom:	168	Screen Diameter:	12
Static Water Level:	46	Driller:	Wm Stothoff Co Inc
Drill Method:	Rotary (unspecified)	Geologic Formation:	Leithsville Formation
Aquifer Name:	Jacksonburg limestone, Kittatinny Supergroup and Hardyston quartzite	Pump Rate:	350
Confinement Status:	Unconfined	Geologic Log:	No
Watershed:	North and South Branch	Site id:	NJ4000000000418
Lithologic Log:	Yes		

BT583
NW
1/2 - 1 Mile
Higher

NJ WELLS NJMONS100020950

Database:	STORET Water Quality Monitoring Stations		
Organization:	NJDEP Div of Science, Research and Env Health		
Monitoring Location:	NJDEP_DSREH-Hun8	Location Name:	Spruce Run Reservoir @ Clinton
Location Type:	Lake	HUC:	02030105

BT584
NW
1/2 - 1 Mile
Higher

NJ WELLS NJMONS100020951

Database:	STORET Water Quality Monitoring Stations		
Organization:	NJDEP Div of Science, Research and Env Health		
Monitoring Location:	NJDEP_DSREH-Hun8	Location Name:	Spruce Run Reservoir @ Clinton
Location Type:	Lake	HUC:	02030105

GEOCHECK® - PHYSICAL SETTING SOURCE MAP FINDINGS

Map ID
Direction
Distance
Elevation

Database EDR ID Number

585
SW
1/2 - 1 Mile
Higher

NJ WELLS NJDEP3000704736

Database:	Water Well Permit Information	Permit #:	2400004899
Well Use:	Domestic	Activity Class:	Permit
Date Completed:	07-01-1963	Depth (ft):	150
Capacity (gpm):	5		

BU586
SE
1/2 - 1 Mile
Higher

NJ WELLS NJDEP3000696934

Database:	Water Well Permit Information	Permit #:	2400011938
Well Use:	Domestic	Activity Class:	Permit
Date Completed:	04-21-1977	Depth (ft):	200
Capacity (gpm):	10		

BU587
SE
1/2 - 1 Mile
Higher

NJ WELLS NJDEP3000697646

Database:	Water Well Permit Information	Permit #:	2400011241
Well Use:	Domestic	Activity Class:	Permit
Date Completed:	06-02-1976	Depth (ft):	150
Capacity (gpm):	8		

BU588
SE
1/2 - 1 Mile
Higher

NJ WELLS NJDEP3000707700

Database:	Water Well Permit Information	Permit #:	2400002586
Well Use:	Domestic	Activity Class:	Permit
Date Completed:	07-11-1957	Depth (ft):	100
Capacity (gpm):	10		

BV589
WSW
1/2 - 1 Mile
Higher

NJ WELLS NJDEP3000702613

Database:	Water Well Permit Information	Permit #:	2400006723
Well Use:	Domestic	Activity Class:	Well Record
Date Completed:	08-29-1967	Depth (ft):	114
Capacity (gpm):	0		

GEOCHECK® - PHYSICAL SETTING SOURCE MAP FINDINGS

Map ID
Direction
Distance
Elevation

Database EDR ID Number

BV590
WSW
1/2 - 1 Mile
Higher

NJ WELLS NJDEP3000710635

Database:	Water Well Permit Information	Permit #:	2400000296
Well Use:	Domestic	Activity Class:	Well Record
Date Completed:	10-25-1949	Depth (ft):	125
Capacity (gpm):	0		

BW591
ESE
1/2 - 1 Mile
Lower

NJ WELLS NJ4000000002310

Database:	New Jersey Public-Community Water-Supply Wells		
FID:	2309	Well ID:	WSWL0000348256
WHPA File:	w4428409.e00	Well Permit:	4400028409
PWS ID:	1005001	Owner:	Clinton Water Dept
System:	Not Reported	Well Name:	Well 11
Completion Date:	00/00/1980	Total Depth:	160
Finished Depth:	160	Surface Elevation:	0
Smallest Casing Diameter:	12	Depth to Well Screen Top:	69
Depth to Well Screen Bottom:	160	Screen Diameter:	12
Static Water Level:	16	Driller:	Samuel Stothoff Co Inc
Drill Method:	Rotary (unspecified)		
Geologic Formation:	Jutland klippe sequence, Unit A of Perissoratis and other (1979) [includes Ojta labels on some maps]		
Aquifer Name:	Martinsburg Formation and Jutland klippe sequence		
Confinement Status:	Unconfined	Pump Rate:	0
Watershed:	Not Reported	Geologic Log:	No
Lithologic Log:	Yes	Site id:	NJ4000000002310

BX592
North
1/2 - 1 Mile
Higher

NJ WELLS NJDEP3000666022

Database:	Water Well Permit Information	Permit #:	2400042231
Well Use:	Monitoring	Activity Class:	Well Record
Date Completed:	12-19-2002	Depth (ft):	50
Capacity (gpm):	0		

BX593
North
1/2 - 1 Mile
Higher

NJ WELLS NJDEP3000666023

Database:	Water Well Permit Information	Permit #:	2400042231
Well Use:	Monitoring	Activity Class:	Permit
Date Completed:	11-04-2002	Depth (ft):	50
Capacity (gpm):	0		

GEOCHECK® - PHYSICAL SETTING SOURCE MAP FINDINGS

Map ID
Direction
Distance
Elevation

Database EDR ID Number

BX594
North
1/2 - 1 Mile
Higher

NJ WELLS NJDEP3000666020

Database:	Water Well Permit Information	Permit #:	2400042232
Well Use:	Monitoring	Activity Class:	Well Record
Date Completed:	12-19-2002	Depth (ft):	45
Capacity (gpm):	0		

BX595
North
1/2 - 1 Mile
Higher

NJ WELLS NJDEP3000666021

Database:	Water Well Permit Information	Permit #:	2400042232
Well Use:	Monitoring	Activity Class:	Permit
Date Completed:	11-04-2002	Depth (ft):	50
Capacity (gpm):	0		

BX596
North
1/2 - 1 Mile
Higher

NJ WELLS NJDEP3000666024

Database:	Water Well Permit Information	Permit #:	2400042230
Well Use:	Monitoring	Activity Class:	Well Record
Date Completed:	12-19-2002	Depth (ft):	50
Capacity (gpm):	0		

BX597
North
1/2 - 1 Mile
Higher

NJ WELLS NJDEP3000704987

Database:	Water Well Permit Information	Permit #:	2400004684
Well Use:	Domestic	Activity Class:	Well Record
Date Completed:	11-28-1962	Depth (ft):	300
Capacity (gpm):	0		

BX598
North
1/2 - 1 Mile
Higher

NJ WELLS NJDEP3000704988

Database:	Water Well Permit Information	Permit #:	2400004684
Well Use:	Domestic	Activity Class:	Permit
Date Completed:	11-08-1962	Depth (ft):	150
Capacity (gpm):	10		

GEOCHECK® - PHYSICAL SETTING SOURCE MAP FINDINGS

Map ID
Direction
Distance
Elevation

Database EDR ID Number

BX599
North
1/2 - 1 Mile
Higher

NJ WELLS NJDEP3000666025

Database:	Water Well Permit Information	Permit #:	2400042230
Well Use:	Monitoring	Activity Class:	Permit
Date Completed:	11-04-2002	Depth (ft):	50
Capacity (gpm):	0		

BX600
North
1/2 - 1 Mile
Higher

NJ WELLS NJDEP3000695984

Database:	Water Well Permit Information	Permit #:	2400012841
Well Use:	Domestic	Activity Class:	Permit
Date Completed:	04-11-1978	Depth (ft):	200
Capacity (gpm):	8		

BY601
North
1/2 - 1 Mile
Higher

NJ WELLS NJDEP3000677793

Database:	Water Well Permit Information	Permit #:	2400031446
Well Use:	Boring/Individual	Activity Class:	Well Record
Date Completed:	06-09-1994 140841	Depth (ft):	75
Capacity (gpm):	0		

BY602
North
1/2 - 1 Mile
Higher

NJ WELLS NJDEP3000677794

Database:	Water Well Permit Information	Permit #:	2400031446
Well Use:	Boring/Individual	Activity Class:	Decommissioning
Date Completed:	06-09-1994	Depth (ft):	75
Capacity (gpm):	0		

BY603
North
1/2 - 1 Mile
Higher

NJ WELLS NJDEP3000665861

Database:	Water Well Permit Information	Permit #:	2400042363
Well Use:	Monitoring	Activity Class:	Permit
Date Completed:	02-04-2003	Depth (ft):	20
Capacity (gpm):	0		

GEOCHECK® - PHYSICAL SETTING SOURCE MAP FINDINGS

Map ID
Direction
Distance
Elevation

Database EDR ID Number

BY604
North
1/2 - 1 Mile
Higher

NJ WELLS NJDEP3000665785

Database:	Water Well Permit Information	Permit #:	2400042415
Well Use:	Monitoring	Activity Class:	Well Record
Date Completed:	03-07-2003	Depth (ft):	15
Capacity (gpm):	0		

BY605
North
1/2 - 1 Mile
Higher

NJ WELLS NJDEP3000665786

Database:	Water Well Permit Information	Permit #:	2400042415
Well Use:	Monitoring	Activity Class:	Permit
Date Completed:	03-03-2003	Depth (ft):	15
Capacity (gpm):	0		

BY606
North
1/2 - 1 Mile
Higher

NJ WELLS NJDEP3000705864

Database:	Water Well Permit Information	Permit #:	2400003935
Well Use:	Domestic	Activity Class:	Well Record
Date Completed:	11-05-1960	Depth (ft):	95
Capacity (gpm):	0		

BY607
North
1/2 - 1 Mile
Higher

NJ WELLS NJDEP3000705865

Database:	Water Well Permit Information	Permit #:	2400003935
Well Use:	Domestic	Activity Class:	Permit
Date Completed:	10-31-1960	Depth (ft):	100
Capacity (gpm):	10		

BY608
North
1/2 - 1 Mile
Higher

NJ WELLS NJDEP3000698927

Database:	Water Well Permit Information	Permit #:	2400009816
Well Use:	Public Non-Community	Activity Class:	Permit
Date Completed:	12-03-1973	Depth (ft):	250
Capacity (gpm):	50		

GEOCHECK® - PHYSICAL SETTING SOURCE MAP FINDINGS

Map ID
Direction
Distance
Elevation

Database EDR ID Number

BY609
North
1/2 - 1 Mile
Higher

NJ WELLS NJDEP3000677795

Database:	Water Well Permit Information	Permit #:	2400031446
Well Use:	Boring/Individual	Activity Class:	Permit
Date Completed:	11-23-1993	Depth (ft):	180
Capacity (gpm):	Not Reported		

BY610
North
1/2 - 1 Mile
Higher

NJ WELLS NJDEP3000685392

Database:	Water Well Permit Information	Permit #:	2400023074
Well Use:	Domestic	Activity Class:	Permit
Date Completed:	10-14-1987	Depth (ft):	200
Capacity (gpm):	8		

BZ611
SSW
1/2 - 1 Mile
Higher

NJ WELLS NJDEP3000669199

Database:	Water Well Permit Information	Permit #:	2400039246
Well Use:	Monitoring	Activity Class:	Permit
Date Completed:	05-18-2000	Depth (ft):	25
Capacity (gpm):	0		

BZ612
SSW
1/2 - 1 Mile
Higher

NJ WELLS NJDEP3000669200

Database:	Water Well Permit Information	Permit #:	2400039245
Well Use:	Monitoring	Activity Class:	Well Record
Date Completed:	06-13-2000 220310	Depth (ft):	18
Capacity (gpm):	Not Reported		

BZ613
SSW
1/2 - 1 Mile
Higher

NJ WELLS NJDEP3000669201

Database:	Water Well Permit Information	Permit #:	2400039245
Well Use:	Monitoring	Activity Class:	Permit
Date Completed:	05-18-2000	Depth (ft):	25
Capacity (gpm):	0		

GEOCHECK® - PHYSICAL SETTING SOURCE MAP FINDINGS

Map ID
Direction
Distance
Elevation

Database EDR ID Number

BZ614
SSW
1/2 - 1 Mile
Higher

NJ WELLS NJDEP3000669196

Database:	Water Well Permit Information	Permit #:	2400039247
Well Use:	Monitoring	Activity Class:	Well Record
Date Completed:	06-15-2000 220315	Depth (ft):	45
Capacity (gpm):	Not Reported		

BZ615
SSW
1/2 - 1 Mile
Higher

NJ WELLS NJDEP3000669197

Database:	Water Well Permit Information	Permit #:	2400039247
Well Use:	Monitoring	Activity Class:	Permit
Date Completed:	05-18-2000	Depth (ft):	50
Capacity (gpm):	0		

BZ616
SSW
1/2 - 1 Mile
Higher

NJ WELLS NJDEP3000669198

Database:	Water Well Permit Information	Permit #:	2400039246
Well Use:	Monitoring	Activity Class:	Well Record
Date Completed:	06-15-2000 220313	Depth (ft):	16
Capacity (gpm):	Not Reported		

BZ617
SSW
1/2 - 1 Mile
Higher

NJ WELLS NJDEP3000669205

Database:	Water Well Permit Information	Permit #:	2400039243
Well Use:	Monitoring	Activity Class:	Permit
Date Completed:	05-18-2000	Depth (ft):	25
Capacity (gpm):	0		

BZ618
SSW
1/2 - 1 Mile
Higher

NJ WELLS NJDEP3000670688

Database:	Water Well Permit Information	Permit #:	2400037862
Well Use:	Monitoring	Activity Class:	Well Record
Date Completed:	07-16-1999 185419	Depth (ft):	18
Capacity (gpm):	Not Reported		

GEOCHECK® - PHYSICAL SETTING SOURCE MAP FINDINGS

Map ID
Direction
Distance
Elevation

Database EDR ID Number

BZ619
SSW
1/2 - 1 Mile
Higher

NJ WELLS NJDEP3000670689

Database:	Water Well Permit Information	Permit #:	2400037862
Well Use:	Monitoring	Activity Class:	Permit
Date Completed:	06-15-1999	Depth (ft):	35
Capacity (gpm):	0		

BZ620
SSW
1/2 - 1 Mile
Higher

NJ WELLS NJDEP3000669202

Database:	Water Well Permit Information	Permit #:	2400039244
Well Use:	Monitoring	Activity Class:	Well Record
Date Completed:	06-14-2000 220308	Depth (ft):	18
Capacity (gpm):	Not Reported		

BZ621
SSW
1/2 - 1 Mile
Higher

NJ WELLS NJDEP3000669203

Database:	Water Well Permit Information	Permit #:	2400039244
Well Use:	Monitoring	Activity Class:	Permit
Date Completed:	05-18-2000	Depth (ft):	25
Capacity (gpm):	0		

BZ622
SSW
1/2 - 1 Mile
Higher

NJ WELLS NJDEP3000669204

Database:	Water Well Permit Information	Permit #:	2400039243
Well Use:	Monitoring	Activity Class:	Well Record
Date Completed:	06-14-2000 220302	Depth (ft):	18
Capacity (gpm):	Not Reported		

CA623
NE
1/2 - 1 Mile
Higher

NJ WELLS NJDEP3000644772

Database:	Water Well Permit Information	Permit #:	P201101096
Well Use:	Monitoring	Activity Class:	Well Record
Date Completed:	02-24-2011	Depth (ft):	16
Capacity (gpm):	0		

GEOCHECK® - PHYSICAL SETTING SOURCE MAP FINDINGS

Map ID
Direction
Distance
Elevation

Database EDR ID Number

CA624
NE
1/2 - 1 Mile
Higher

NJ WELLS NJDEP3000644773

Database:	Water Well Permit Information	Permit #:	P201101096
Well Use:	Monitoring	Activity Class:	Decommissioning
Date Completed:	05-04-2015	Depth (ft):	16
Capacity (gpm):	Not Reported		

BW625
ESE
1/2 - 1 Mile
Lower

NJ WELLS NJMONS100004732

Database:	STORET Water Quality Monitoring Stations		
Organization:	NJ Department of Environmental Protection		
Monitoring Location:	21NJDEP1-BB-T1	Location Name:	Trib#1 confluence with Beaver Bk
Location Type:	River/Stream	HUC:	02030105

BW626
ESE
1/2 - 1 Mile
Lower

NJ WELLS NJMONS100016101

Database:	STORET Water Quality Monitoring Stations		
Organization:	NJDEP Bureau of Freshwater and Biological Monitoring		
Monitoring Location:	NJDEP_BFBM-BB-T1	Location Name:	Trib#1 confluence with Beaver Bk
Location Type:	River/Stream	HUC:	02030105

CA627
NE
1/2 - 1 Mile
Higher

NJ WELLS NJDEP3000644774

Database:	Water Well Permit Information	Permit #:	P201101096
Well Use:	Monitoring	Activity Class:	Permit
Date Completed:	01-27-2011 150817	Depth (ft):	15
Capacity (gpm):	0		

CB628
SSE
1/2 - 1 Mile
Lower

NJ WELLS NJDEP3000707438

Database:	Water Well Permit Information	Permit #:	2400002782
Well Use:	Domestic	Activity Class:	Well Record
Date Completed:	01-20-1958	Depth (ft):	112
Capacity (gpm):	0		

GEOCHECK® - PHYSICAL SETTING SOURCE MAP FINDINGS

Map ID
Direction
Distance
Elevation

Database EDR ID Number

CB629
SSE
1/2 - 1 Mile
Lower

NJ WELLS NJDEP3000707439

Database:	Water Well Permit Information	Permit #:	2400002782
Well Use:	Domestic	Activity Class:	Permit
Date Completed:	01-07-1958	Depth (ft):	150
Capacity (gpm):	10		

630
SW
1/2 - 1 Mile
Higher

NJ WELLS NJ4000000000360

Database:	New Jersey Public-Community Water-Supply Wells		
FID:	359	Well ID:	WSWL0000064505
WHPA File:	w2401545.e00	Well Permit:	2400001545
PWS ID:	1005001	Owner:	Clinton Water Dept
System:	Not Reported	Well Name:	Well 1
Completion Date:	08/02/1954	Total Depth:	200
Finished Depth:	200	Surface Elevation:	230
Smallest Casing Diameter:	8	Depth to Well Screen Top:	83.4
Depth to Well Screen Bottom:	200	Screen Diameter:	8
Static Water Level:	7	Driller:	Wm Stothoff Co Inc
Drill Method:	Other		
Geologic Formation:	Jutland klippe sequence, Unit A of Perissoratis and other (1979) [includes Ojta labels on some maps]		
Aquifer Name:	Martinsburg Formation and Jutland klippe sequence		
Confinement Status:	Unconfined	Pump Rate:	150
Watershed:	North and South Branch	Geologic Log:	No
Lithologic Log:	Yes	Site id:	NJ4000000000360

CA631
NNE
1/2 - 1 Mile
Higher

NJ WELLS NJDEP3000642745

Database:	Water Well Permit Information	Permit #:	E201410565
Well Use:	Monitoring	Activity Class:	Well Record
Date Completed:	08-13-2014	Depth (ft):	14
Capacity (gpm):	Not Reported		

CA632
NNE
1/2 - 1 Mile
Higher

NJ WELLS NJDEP3000642746

Database:	Water Well Permit Information	Permit #:	E201410565
Well Use:	Monitoring	Activity Class:	Decommissioning
Date Completed:	05-04-2015	Depth (ft):	14
Capacity (gpm):	Not Reported		

GEOCHECK® - PHYSICAL SETTING SOURCE MAP FINDINGS

Map ID
Direction
Distance
Elevation

Database EDR ID Number

CA633
NE
1/2 - 1 Mile
Higher

NJ WELLS NJDEP3000644775

Database: Water Well Permit Information
Well Use: Monitoring
Date Completed: 02-24-2011
Capacity (gpm): 0

Permit #: P201101095
Activity Class: Well Record
Depth (ft): 15

CA634
NE
1/2 - 1 Mile
Higher

NJ WELLS NJDEP3000644776

Database: Water Well Permit Information
Well Use: Monitoring
Date Completed: 05-04-2015
Capacity (gpm): Not Reported

Permit #: P201101095
Activity Class: Decommissioning
Depth (ft): 15

CA635
NNE
1/2 - 1 Mile
Higher

NJ WELLS NJDEP3000642747

Database: Water Well Permit Information
Well Use: Monitoring
Date Completed: 08-12-2014 111203
Capacity (gpm): 0

Permit #: E201410565
Activity Class: Permit
Depth (ft): 15

CA636
NE
1/2 - 1 Mile
Higher

NJ WELLS NJDEP3000644777

Database: Water Well Permit Information
Well Use: Monitoring
Date Completed: 01-27-2011 150817
Capacity (gpm): 0

Permit #: P201101095
Activity Class: Permit
Depth (ft): 15

637
NW
1/2 - 1 Mile
Higher

NJ WELLS NJDEP3000695111

Database: Water Well Permit Information
Well Use: Domestic
Date Completed: 12-22-1978
Capacity (gpm): 8

Permit #: 2400013673
Activity Class: Permit
Depth (ft): 200

GEOCHECK® - PHYSICAL SETTING SOURCE MAP FINDINGS

Map ID
Direction
Distance
Elevation

Database EDR ID Number

CC638
WSW
1/2 - 1 Mile
Higher

NJ WELLS NJDEP3000665759

Database: Water Well Permit Information
Well Use: Monitoring
Date Completed: 03-14-2003
Capacity (gpm): 0

Permit #: 2400042435
Activity Class: Well Record
Depth (ft): 20

CC639
WSW
1/2 - 1 Mile
Higher

NJ WELLS NJDEP3000665760

Database: Water Well Permit Information
Well Use: Monitoring
Date Completed: 03-06-2003
Capacity (gpm): 0

Permit #: 2400042435
Activity Class: Permit
Depth (ft): 20

CC640
WSW
1/2 - 1 Mile
Higher

NJ WELLS NJDEP3000705484

Database: Water Well Permit Information
Well Use: Domestic
Date Completed: 10-04-1961
Capacity (gpm): 6

Permit #: 2400004283
Activity Class: Permit
Depth (ft): 120

CA641
NE
1/2 - 1 Mile
Higher

NJ WELLS NJDEP3000644778

Database: Water Well Permit Information
Well Use: Monitoring
Date Completed: 02-23-2011
Capacity (gpm): 0

Permit #: P201101094
Activity Class: Well Record
Depth (ft): 13

CA642
NE
1/2 - 1 Mile
Higher

NJ WELLS NJDEP3000644779

Database: Water Well Permit Information
Well Use: Monitoring
Date Completed: 05-04-2015
Capacity (gpm): Not Reported

Permit #: P201101094
Activity Class: Decommissioning
Depth (ft): 13

GEOCHECK® - PHYSICAL SETTING SOURCE MAP FINDINGS

Map ID
Direction
Distance
Elevation

Database EDR ID Number

CA643
NE
1/2 - 1 Mile
Higher

NJ WELLS NJDEP3000644780

Database: Water Well Permit Information
Well Use: Monitoring
Date Completed: 01-27-2011 150817
Capacity (gpm): 0

Permit #: P201101094
Activity Class: Permit
Depth (ft): 15

CA644
NE
1/2 - 1 Mile
Higher

NJ WELLS NJDEP3000642742

Database: Water Well Permit Information
Well Use: Monitoring
Date Completed: 08-13-2014
Capacity (gpm): Not Reported

Permit #: E201410566
Activity Class: Well Record
Depth (ft): 12

CA645
NE
1/2 - 1 Mile
Higher

NJ WELLS NJDEP3000642743

Database: Water Well Permit Information
Well Use: Monitoring
Date Completed: 05-04-2015
Capacity (gpm): Not Reported

Permit #: E201410566
Activity Class: Decommissioning
Depth (ft): 12

CA646
NE
1/2 - 1 Mile
Higher

NJ WELLS NJDEP3000642744

Database: Water Well Permit Information
Well Use: Monitoring
Date Completed: 08-12-2014 111203
Capacity (gpm): 0

Permit #: E201410566
Activity Class: Permit
Depth (ft): 15

BW647
ESE
1/2 - 1 Mile
Lower

NJ WELLS NJDEP3000673565

Database: Water Well Permit Information
Well Use: Irrigation
Date Completed: 05-05-1997
Capacity (gpm): 100

Permit #: 2400035304
Activity Class: Permit
Depth (ft): 300

GEOCHECK® - PHYSICAL SETTING SOURCE MAP FINDINGS

Map ID
Direction
Distance
Elevation

Database EDR ID Number

BW648
ESE
1/2 - 1 Mile
Lower

NJ WELLS NJDEP3000673606

Database: Water Well Permit Information
Well Use: Irrigation
Date Completed: 06-04-1997 182553
Capacity (gpm): 0

Permit #: 2400035272
Activity Class: Well Record
Depth (ft): 520

BW649
ESE
1/2 - 1 Mile
Lower

NJ WELLS NJDEP3000673607

Database: Water Well Permit Information
Well Use: Irrigation
Date Completed: 04-22-1997
Capacity (gpm): 200

Permit #: 2400035272
Activity Class: Permit
Depth (ft): 300

BW650
ESE
1/2 - 1 Mile
Lower

NJ WELLS NJDEP3000673527

Database: Water Well Permit Information
Well Use: Test
Date Completed: 05-20-1997
Capacity (gpm): 69

Permit #: 2400035351
Activity Class: Permit
Depth (ft): 300

BW651
ESE
1/2 - 1 Mile
Lower

NJ WELLS NJDEP3000673563

Database: Water Well Permit Information
Well Use: Irrigation
Date Completed: 05-12-1997 182739
Capacity (gpm): 0

Permit #: 2400035304
Activity Class: Well Record
Depth (ft): 300

BW652
ESE
1/2 - 1 Mile
Lower

NJ WELLS NJDEP3000673564

Database: Water Well Permit Information
Well Use: Irrigation
Date Completed: 01-06-1998
Capacity (gpm): 0

Permit #: 2400035304
Activity Class: Decommissioning
Depth (ft): 300

GEOCHECK® - PHYSICAL SETTING SOURCE MAP FINDINGS

Map ID
Direction
Distance
Elevation

Database EDR ID Number

BW653
ESE
1/2 - 1 Mile
Lower

NJ WELLS NJDEP3000700540

Database:	Water Well Permit Information	Permit #:	2400008370
Well Use:	Domestic	Activity Class:	Permit
Date Completed:	03-22-1972	Depth (ft):	150
Capacity (gpm):	8		

BW654
ESE
1/2 - 1 Mile
Lower

NJ WELLS NJDEP3000709606

Database:	Water Well Permit Information	Permit #:	2400001068
Well Use:	Domestic	Activity Class:	Well Record
Date Completed:	05-25-1953	Depth (ft):	243
Capacity (gpm):	0		

BW655
ESE
1/2 - 1 Mile
Lower

NJ WELLS NJDEP3000709607

Database:	Water Well Permit Information	Permit #:	2400001068
Well Use:	Domestic	Activity Class:	Permit
Date Completed:	04-07-1953	Depth (ft):	150
Capacity (gpm):	8		

BW656
ESE
1/2 - 1 Mile
Lower

NJ WELLS NJDEP3000673608

Database:	Water Well Permit Information	Permit #:	2400035271
Well Use:	Irrigation	Activity Class:	Well Record
Date Completed:	04-30-1997 182550	Depth (ft):	395
Capacity (gpm):	0		

BW657
ESE
1/2 - 1 Mile
Lower

NJ WELLS NJDEP3000673609

Database:	Water Well Permit Information	Permit #:	2400035271
Well Use:	Irrigation	Activity Class:	Decommissioning
Date Completed:	07-13-1998	Depth (ft):	395
Capacity (gpm):	0		

GEOCHECK® - PHYSICAL SETTING SOURCE MAP FINDINGS

Map ID
Direction
Distance
Elevation

Database EDR ID Number

BW658
ESE
1/2 - 1 Mile
Lower

NJ WELLS NJDEP3000673610

Database: Water Well Permit Information
Well Use: Irrigation
Date Completed: 04-22-1997
Capacity (gpm): 200

Permit #: 2400035271
Activity Class: Permit
Depth (ft): 300

659
SW
1/2 - 1 Mile
Higher

NJ WELLS NJDEP3000691895

Database: Water Well Permit Information
Well Use: Domestic
Date Completed: 07-14-1983
Capacity (gpm): 9

Permit #: 2400016677
Activity Class: Permit
Depth (ft): 200

CD660
NNW
1/2 - 1 Mile
Higher

NJ WELLS NJDEP3000685744

Database: Water Well Permit Information
Well Use: Boring/Individual
Date Completed: 07-20-1987
Capacity (gpm): Not Reported

Permit #: 2400022642
Activity Class: Permit
Depth (ft): 30

CD661
NNW
1/2 - 1 Mile
Higher

NJ WELLS NJDEP3000693648

Database: Water Well Permit Information
Well Use: Domestic
Date Completed: 02-06-1981
Capacity (gpm): 10

Permit #: 2400015056
Activity Class: Permit
Depth (ft): 150

CE662
NNE
1/2 - 1 Mile
Lower

NJ WELLS NJDEP3000677791

Database: Water Well Permit Information
Well Use: Monitoring
Date Completed: 05-04-1994 140843
Capacity (gpm): 0

Permit #: 2400031447
Activity Class: Well Record
Depth (ft): 30

GEOCHECK® - PHYSICAL SETTING SOURCE MAP FINDINGS

Map ID
Direction
Distance
Elevation

Database EDR ID Number

CE663
NNE
1/2 - 1 Mile
Lower

NJ WELLS NJDEP3000677790

Database:	Water Well Permit Information	Permit #:	2400031448
Well Use:	Monitoring	Activity Class:	Permit
Date Completed:	11-23-1993	Depth (ft):	30
Capacity (gpm):	Not Reported		

CE664
NNE
1/2 - 1 Mile
Lower

NJ WELLS NJDEP3000677789

Database:	Water Well Permit Information	Permit #:	2400031448
Well Use:	Monitoring	Activity Class:	Well Record
Date Completed:	05-06-1994 140846	Depth (ft):	20
Capacity (gpm):	0		

CE665
NNE
1/2 - 1 Mile
Lower

NJ WELLS NJDEP3000677792

Database:	Water Well Permit Information	Permit #:	2400031447
Well Use:	Monitoring	Activity Class:	Permit
Date Completed:	11-23-1993	Depth (ft):	30
Capacity (gpm):	Not Reported		

CE666
NNE
1/2 - 1 Mile
Lower

NJ WELLS NJDEP3000685881

Database:	Water Well Permit Information	Permit #:	2400022473
Well Use:	Domestic	Activity Class:	Permit
Date Completed:	06-04-1987	Depth (ft):	200
Capacity (gpm):	10		

CE667
NNE
1/2 - 1 Mile
Lower

NJ WELLS NJDEP3000683859

Database:	Water Well Permit Information	Permit #:	2400024848
Well Use:	Domestic	Activity Class:	Permit
Date Completed:	12-15-1988	Depth (ft):	200
Capacity (gpm):	10		

GEOCHECK® - PHYSICAL SETTING SOURCE MAP FINDINGS

Map ID
Direction
Distance
Elevation

Database EDR ID Number

CE668
NNE
1/2 - 1 Mile
Lower

NJ WELLS NJDEP3000683858

Database:	Water Well Permit Information	Permit #:	2400024848
Well Use:	Domestic	Activity Class:	Well Record
Date Completed:	01-13-1989 164305	Depth (ft):	320
Capacity (gpm):	10		

CF669
NE
1/2 - 1 Mile
Higher

NJ WELLS NJDEP3000691514

Database:	Water Well Permit Information	Permit #:	2400017029
Well Use:	Domestic	Activity Class:	Permit
Date Completed:	11-02-1983	Depth (ft):	200
Capacity (gpm):	8		

CF670
NE
1/2 - 1 Mile
Higher

NJ WELLS NJDEP3000691512

Database:	Water Well Permit Information	Permit #:	2400017030
Well Use:	Domestic	Activity Class:	Permit
Date Completed:	11-02-1983	Depth (ft):	200
Capacity (gpm):	8		

CF671
NE
1/2 - 1 Mile
Higher

NJ WELLS NJDEP3000690655

Database:	Water Well Permit Information	Permit #:	2400017738
Well Use:	Domestic	Activity Class:	Permit
Date Completed:	07-20-1984	Depth (ft):	200
Capacity (gpm):	8		

CF672
NE
1/2 - 1 Mile
Higher

NJ WELLS NJDEP3000691520

Database:	Water Well Permit Information	Permit #:	2400017026
Well Use:	Domestic	Activity Class:	Permit
Date Completed:	11-02-1983	Depth (ft):	200
Capacity (gpm):	8		

GEOCHECK® - PHYSICAL SETTING SOURCE MAP FINDINGS

Map ID
Direction
Distance
Elevation

Database EDR ID Number

CF673
NE
1/2 - 1 Mile
Higher

NJ WELLS NJDEP3000691518

Database:	Water Well Permit Information	Permit #:	2400017027
Well Use:	Domestic	Activity Class:	Permit
Date Completed:	11-02-1983	Depth (ft):	200
Capacity (gpm):	8		

CF674
NE
1/2 - 1 Mile
Higher

NJ WELLS NJDEP3000691516

Database:	Water Well Permit Information	Permit #:	2400017028
Well Use:	Domestic	Activity Class:	Permit
Date Completed:	11-02-1983	Depth (ft):	200
Capacity (gpm):	8		

CG675
ENE
1/2 - 1 Mile
Higher

NJ WELLS NJDEP3000692999

Database:	Water Well Permit Information	Permit #:	2400015707
Well Use:	Domestic	Activity Class:	Permit
Date Completed:	04-23-1982	Depth (ft):	100
Capacity (gpm):	5		

CG676
ENE
1/2 - 1 Mile
Higher

NJ WELLS NJDEP3000701524

Database:	Water Well Permit Information	Permit #:	2400007601
Well Use:	Domestic	Activity Class:	Permit
Date Completed:	07-20-1970	Depth (ft):	200
Capacity (gpm):	15		

CH677
NNE
1/2 - 1 Mile
Lower

FED USGS USGS40000815305

Organization ID:	USGS-NJ		
Organization Name:	USGS New Jersey Water Science Center		
Monitor Location:	190300-- Zellman 8	Type:	Well
Description:	Not Reported	HUC:	02030105
Drainage Area:	Not Reported	Drainage Area Units:	Not Reported
Contrib Drainage Area:	Not Reported	Contrib Drainage Area Units:	Not Reported
Aquifer:	Other aquifers	Formation Type:	Kittatinny Limestone

GEOCHECK® - PHYSICAL SETTING SOURCE MAP FINDINGS

Aquifer Type: Not Reported
Well Depth: 115
Well Hole Depth: 115

Construction Date: 19850328
Well Depth Units: ft
Well Hole Depth Units: ft

CH678
NNE
1/2 - 1 Mile
Lower

NJ WELLS NJ4000000000409

Database:	New Jersey Public-Community Water-Supply Wells	Well ID:	WSWL0000064660
FID:	408	Well Permit:	2400018383
WHPA File:	w2418383.e00	Owner:	High Bridge Borough
PWS ID:	1014001	Well Name:	Well 8 (Zellman's)
System:	Water Department	Total Depth:	115
Completion Date:	03/28/1985	Surface Elevation:	204
Finished Depth:	115	Depth to Well Screen Top:	55
Smallest Casing Diameter:	10	Screen Diameter:	10
Depth to Well Screen Bottom:	115	Driller:	Wm Stothoff Co Inc
Static Water Level:	8	Geologic Formation:	Leithsville Formation
Drill Method:	Cable Tool	Pump Rate:	500
Aquifer Name:	Jacksonburg limestone, Kittatinny Supergroup and Hardyston quartzite	Geologic Log:	No
Confinement Status:	Unconfined	Site id:	NJ4000000000409
Watershed:	North and South Branch		
Lithologic Log:	Yes		

CA679
NE
1/2 - 1 Mile
Higher

NJ WELLS NJDEP3000686734

Database:	Water Well Permit Information	Permit #:	2400021428
Well Use:	Domestic	Activity Class:	Well Record
Date Completed:	10-10-1987	Depth (ft):	300
Capacity (gpm):	5		

CA680
NE
1/2 - 1 Mile
Higher

NJ WELLS NJDEP3000690894

Database:	Water Well Permit Information	Permit #:	2400017527
Well Use:	Domestic	Activity Class:	Well Record
Date Completed:	04-11-1984	Depth (ft):	150
Capacity (gpm):	10		

CA681
NE
1/2 - 1 Mile
Higher

NJ WELLS NJDEP3000694876

Database:	Water Well Permit Information	Permit #:	2400013900
Well Use:	Domestic	Activity Class:	Well Record
Date Completed:	04-21-1979	Depth (ft):	200
Capacity (gpm):	10		

GEOCHECK® - PHYSICAL SETTING SOURCE MAP FINDINGS

Map ID
Direction
Distance
Elevation

Database EDR ID Number

CE682
NNE
1/2 - 1 Mile
Lower

NJ WELLS NJDEP3000642320

Database:	Water Well Permit Information	Permit #:	E201502738
Well Use:	Closed Loop Geothermal	Activity Class:	Permit
Date Completed:	03-27-2015 155405	Depth (ft):	200
Capacity (gpm):	0		

CE683
NNE
1/2 - 1 Mile
Lower

NJ WELLS NJDEP3000642321

Database:	Water Well Permit Information	Permit #:	E201502737
Well Use:	Closed Loop Geothermal	Activity Class:	Permit
Date Completed:	03-30-2015 152700	Depth (ft):	200
Capacity (gpm):	0		

CH684
NNE
1/2 - 1 Mile
Lower

NJ WELLS NJMONS100011932

Database:	STORET Water Quality Monitoring Stations		
Organization:	NJDEP Americorps Program	Monitoring Location:	NJDEP_AMERICORPS-FIBI086
Location Name:	Raritan River	Location Type:	River/Stream
HUC:	02030105		

CH685
NNE
1/2 - 1 Mile
Lower

NJ WELLS NJMONS100004866

Database:	STORET Water Quality Monitoring Stations		
Organization:	NJ Department of Environmental Protection		
Monitoring Location:	21NJDEP1-FIBI086	Location Name:	Raritan River SB , Gray Rock Rd
Location Type:	River/Stream	HUC:	02030105

CH686
NNE
1/2 - 1 Mile
Lower

NJ WELLS NJMONS100016453

Database:	STORET Water Quality Monitoring Stations		
Organization:	NJDEP Bureau of Freshwater and Biological Monitoring		
Monitoring Location:	NJDEP_BFBM-FIBI086	Location Name:	Raritan River SB , Gray Rock Rd
Location Type:	River/Stream	HUC:	02030105

GEOCHECK® - PHYSICAL SETTING SOURCE MAP FINDINGS

Map ID
Direction
Distance
Elevation

Database

EDR ID Number

CH687

NNE

1/2 - 1 Mile

Lower

NJ WELLS

NJMONS100015345

Database: STORET Water Quality Monitoring Stations

Organization: NJDEP Bureau of Freshwater and Biological Monitoring

Monitoring Location: NJDEP_BFBM-AN0317A

Location Type: River/Stream

Location Name:

HUC:

SB Raritan River on Grayrock Rd

02030105

GEOCHECK® - PHYSICAL SETTING SOURCE MAP FINDINGS

RADON

AREA RADON INFORMATION

State Database: NJ Radon

Radon Test Results

City	Num Tests	# > 4 pCi/L	% > pCi/L
ALEXANDRIA TWP	425	154	36.000
BETHLEHEM TWP	426	180	42.000
BLOOMSBURY BORO	374	166	44.000
CALIFON BORO	797	430	54.000
CLINTON TOWN	1201	507	42.000
CLINTON TWP	1574	634	40.000
DELAWARE TWP	373	155	42.000
EAST AMWELL TWP	903	390	43.000
FLEMINGTON BORO	3792	1548	41.000
FRANKLIN TWP	858	380	44.000
FRENCHTOWN BORO	455	138	30.000
GLEN GARDNER BORO	593	233	39.000
HAMPTON BORO	567	267	47.000
HIGH BRIDGE BORO	1018	443	44.000
HOLLAND TWP	488	210	43.000
KINGWOOD TWP	284	59	21.000
LAMBERTVILLE CITY	857	217	25.000
LEBANON BORO	856	392	46.000
LEBANON TWP	509	244	48.000
MILFORD BORO	795	361	45.000
RARITAN TWP	1892	663	35.000
READINGTON TWP	1892	781	41.000
STOCKTON BORO	555	274	49.000
TEWKSBURY TWP	1063	482	45.000
UNION TWP	1671	218	13.000
WEST AMWELL TWP	161	55	34.000

Federal EPA Radon Zone for HUNTERDON County: 1

Note: Zone 1 indoor average level > 4 pCi/L.
 : Zone 2 indoor average level >= 2 pCi/L and <= 4 pCi/L.
 : Zone 3 indoor average level < 2 pCi/L.

Federal Area Radon Information for HUNTERDON COUNTY, NJ

Number of sites tested: 1191

Area	Average Activity	% <4 pCi/L	% 4-20 pCi/L	% >20 pCi/L
Living Area	2.480 pCi/L	70%	26%	5%
Basement	5.390 pCi/L	44%	43%	13%

PHYSICAL SETTING SOURCE RECORDS SEARCHED

TOPOGRAPHIC INFORMATION

USGS 7.5' Digital Elevation Model (DEM)

Source: United States Geologic Survey

EDR acquired the USGS 7.5' Digital Elevation Model in 2002 and updated it in 2006. The 7.5 minute DEM corresponds to the USGS 1:24,000- and 1:25,000-scale topographic quadrangle maps. The DEM provides elevation data with consistent elevation units and projection.

Current USGS 7.5 Minute Topographic Map

Source: U.S. Geological Survey

HYDROLOGIC INFORMATION

Flood Zone Data: This data was obtained from the Federal Emergency Management Agency (FEMA). It depicts 100-year and 500-year flood zones as defined by FEMA. It includes the National Flood Hazard Layer (NFHL) which incorporates Flood Insurance Rate Map (FIRM) data and Q3 data from FEMA in areas not covered by NFHL.

Source: FEMA

Telephone: 877-336-2627

Date of Government Version: 2003, 2015

NWI: National Wetlands Inventory. This data, available in select counties across the country, was obtained by EDR in 2002, 2005, 2010 and 2015 from the U.S. Fish and Wildlife Service.

State Wetlands Data: Wetlands Inventory

Source: Department of Environmental Protection

Telephone: 609-984-2243

HYDROGEOLOGIC INFORMATION

AQUIFLOW^R Information System

Source: EDR proprietary database of groundwater flow information

EDR has developed the AQUIFLOW Information System (AIS) to provide data on the general direction of groundwater flow at specific points. EDR has reviewed reports submitted to regulatory authorities at select sites and has extracted the date of the report, hydrogeologically determined groundwater flow direction and depth to water table information.

GEOLOGIC INFORMATION

Geologic Age and Rock Stratigraphic Unit

Source: P.G. Schruben, R.E. Arndt and W.J. Bawiec, Geology of the Conterminous U.S. at 1:2,500,000 Scale - A digital representation of the 1974 P.B. King and H.M. Beikman Map, USGS Digital Data Series DDS - 11 (1994).

STATSGO: State Soil Geographic Database

Source: Department of Agriculture, Natural Resources Conservation Service (NRCS)

The U.S. Department of Agriculture's (USDA) Natural Resources Conservation Service (NRCS) leads the national Conservation Soil Survey (NCSS) and is responsible for collecting, storing, maintaining and distributing soil survey information for privately owned lands in the United States. A soil map in a soil survey is a representation of soil patterns in a landscape. Soil maps for STATSGO are compiled by generalizing more detailed (SSURGO) soil survey maps.

SSURGO: Soil Survey Geographic Database

Source: Department of Agriculture, Natural Resources Conservation Service (NRCS)

Telephone: 800-672-5559

SSURGO is the most detailed level of mapping done by the Natural Resources Conservation Service, mapping scales generally range from 1:12,000 to 1:63,360. Field mapping methods using national standards are used to construct the soil maps in the Soil Survey Geographic (SSURGO) database. SSURGO digitizing duplicates the original soil survey maps. This level of mapping is designed for use by landowners, townships and county natural resource planning and management.

PHYSICAL SETTING SOURCE RECORDS SEARCHED

LOCAL / REGIONAL WATER AGENCY RECORDS

FEDERAL WATER WELLS

PWS: Public Water Systems

Source: EPA/Office of Drinking Water

Telephone: 202-564-3750

Public Water System data from the Federal Reporting Data System. A PWS is any water system which provides water to at least 25 people for at least 60 days annually. PWSs provide water from wells, rivers and other sources.

PWS ENF: Public Water Systems Violation and Enforcement Data

Source: EPA/Office of Drinking Water

Telephone: 202-564-3750

Violation and Enforcement data for Public Water Systems from the Safe Drinking Water Information System (SDWIS) after August 1995. Prior to August 1995, the data came from the Federal Reporting Data System (FRDS).

USGS Water Wells: USGS National Water Inventory System (NWIS)

This database contains descriptive information on sites where the USGS collects or has collected data on surface water and/or groundwater. The groundwater data includes information on wells, springs, and other sources of groundwater.

STATE RECORDS

New Jersey Public-Community Water-Supply Wells

Source: Department of Environmental Protection, Geological Survey

Telephone: 609-984-6587

New Jersey Ambient Ground Water Quality Network Data

Source: Department of Environmental Quality

Telephone: 609-984-6587

Ambient Groundwater Quality of the New Jersey Part of the Newark Basin. Natural groundwater quality in the Newark Basin summarize natural groundwater quality in sedimentary bedrock formations of the Newark basin part of the Piedmont physiographic province of New Jersey.

STORET Water Quality Monitoring Stations

Source: Department of Environmental Protection

Telephone: 609-984-6831

STORET maintains the locations of water quality monitoring stations from NJDEP's NJ STORET (Modernized) database.

A station is a location at which a data collection event takes place, such a collection of a field sample, measurement of field parameters or evaluation of environmental habitats.

Water Well Permit Information

Source: Department of Environmental Protection

Telephone: 609-984-6831

Permits to drill wells. Once constructed, the driller must submit a well record document with the as-built description of the well. Drillers also submit a well abandonment report whenever a well has been decommissioned.

OTHER STATE DATABASE INFORMATION

RADON

State Database: NJ Radon

Source: Department of Environmental Protection

Telephone: 609-984-5425

Radon Test Results

Area Radon Information

Source: USGS

Telephone: 703-356-4020

The National Radon Database has been developed by the U.S. Environmental Protection Agency (USEPA) and is a compilation of the EPA/State Residential Radon Survey and the National Residential Radon Survey. The study covers the years 1986 - 1992. Where necessary data has been supplemented by information collected at private sources such as universities and research institutions.

PHYSICAL SETTING SOURCE RECORDS SEARCHED

EPA Radon Zones

Source: EPA

Telephone: 703-356-4020

Sections 307 & 309 of IRRA directed EPA to list and identify areas of U.S. with the potential for elevated indoor radon levels.

OTHER

Airport Landing Facilities: Private and public use landing facilities

Source: Federal Aviation Administration, 800-457-6656

Epicenters: World earthquake epicenters, Richter 5 or greater

Source: Department of Commerce, National Oceanic and Atmospheric Administration

Earthquake Fault Lines: The fault lines displayed on EDR's Topographic map are digitized quaternary faultlines, prepared in 1975 by the United State Geological Survey

STREET AND ADDRESS INFORMATION

© 2015 TomTom North America, Inc. All rights reserved. This material is proprietary and the subject of copyright protection and other intellectual property rights owned by or licensed to Tele Atlas North America, Inc. The use of this material is subject to the terms of a license agreement. You will be held liable for any unauthorized copying or disclosure of this material.



BETWEEN HALSTEAD AND MOEBUS PLACE
CLINTON TOWN, NJ 08809

Inquiry Number:
December 20, 2023

EDR Site Report™



6 Armstrong Road, 4th floor
Shelton, CT 06484
Toll Free: 800.352.0050
www.edrnet.com

TABLE OF CONTENTS

The EDR-Site Report™ is a comprehensive presentation of government filings on a facility identified in a search of federal, state and local environmental databases.

Section 1: Facility Detail Reports Page 3

All available detailed information from databases where sites are identified.

Section 2: Databases and Update Information. Page 5

Name, source, update dates, contact phone number and description of each of the databases for this report.

Thank you for your business.
Please contact EDR at 1-800-352-0050
with any questions or comments.

Disclaimer - Copyright and Trademark Notice

This report contains information obtained from a variety of public and other sources reasonably available to Environmental Data Resources, Inc. It cannot be concluded from this Report that coverage information for the target and surrounding properties does not exist from other sources. **NO WARRANTY EXPRESSED OR IMPLIED, IS MADE WHATSOEVER IN CONNECTION WITH THIS REPORT. ENVIRONMENTAL DATA RESOURCES, INC. SPECIFICALLY DISCLAIMS THE MAKING OF ANY SUCH WARRANTIES, INCLUDING WITHOUT LIMITATION, MERCHANTABILITY OR FITNESS FOR A PARTICULAR USE OR PURPOSE. ALL RISK IS ASSUMED BY THE USER. IN NO EVENT SHALL ENVIRONMENTAL DATA RESOURCES, INC. BE LIABLE TO ANYONE, WHETHER ARISING OUT OF ERRORS OR OMISSIONS, NEGLIGENCE, ACCIDENT OR ANY OTHER CAUSE, FOR ANY LOSS OR DAMAGE, INCLUDING, WITHOUT LIMITATION, SPECIAL, INCIDENTAL, CONSEQUENTIAL, OR EXEMPLARY DAMAGES. ANY LIABILITY ON THE PART OF ENVIRONMENTAL DATA RESOURCES, INC. IS STRICTLY LIMITED TO A REFUND OF THE AMOUNT PAID FOR THIS REPORT.** Purchaser accepts this report "AS IS". Any analyses, estimates, ratings, or risk codes provided in this report are provided for illustrative purposes only, and are not intended to provide, nor should they be interpreted as providing any facts regarding, or prediction or forecast of, any environmental risk for any property. Only a Phase I Environmental Site Assessment performed by an environmental professional can produce information regarding the environmental risk for any property. Additionally, the information provided in this Report is not to be construed as legal advice.

Copyright 2020 by Environmental Data Resources, Inc. All rights reserved. Reproduction in any media or format, in whole or in part, of any report or map of Environmental Data Resources, Inc., or its affiliates, is prohibited without prior written permission.

EDR and its logos (including Sanborn and Sanborn Map) are trademarks of Environmental Data Resources, Inc. or its affiliates. All other trademarks used herein are the property of their respective owners.

SECTION 1: FACILITY DETAIL REPORTS

BETWEEN HALSTEAD AND MOEBUS PLACE
CLINTON TOWN, NJ 08809
EDR ID #S117810033

Databases:
RELEASE: Hazardous Material Incident Database

NJ Release:
Name: Not reported
Address: BETWEEN HALSTEAD AND MOEBUS PLACE
City,State,Zip: CLINTON TOWN, NJ 08809
Facility Type: Residential
Facility Phone: Not reported
Incident Date: 09/22/2014
Incident Time: Not reported
Trenton Dispatch Log Number: 533625
Case Number: 14-09-22-1523-08
Date Received: 09/22/2014
Nature of Incident: Not reported
Operator: Not reported
Incident Type: Other
Incident Location: AT RARITAN RIVER DOWN STREAM SIDE OF BRIDGE
Location: Not reported
Other Location: Not reported
Contact Name: Not reported
Caller Name: Not reported
Caller Title: Not reported
Caller Address: Not reported
Caller City,St,Zip: Not reported
Caller Telephone: Not reported
Substance(s): Not reported
Substance Type: Not reported
Substance Identity: Not reported
CAS Number: Not reported
A310 Letter: Not reported
TCPA Chemical: Not reported
Hazrds Material: Not reported
COMU: Not reported
Ref. Code: Not reported
Amt Released: Not reported
Contained: Not reported
Release Type: Not reported
Release VE: Not reported
Injuries: No
Public Exposure: No
Facility Evacuation: No
Police at Scene: Yes
Firemen at Scene: Yes
Contamination of: Not reported
Receiving Water: Not reported
Status at Spill: Not reported
NJ Spill Date: Not reported
NJ Spill Time: Not reported
NJ Spill Name: Not reported
NJ Spill Title: Not reported
NJ Spill Phone: Not reported
Other Date: Not reported
Other Time: Not reported
Other Name: Not reported
Other Title: Not reported
Other Telephone: Not reported
Public Evacuation: No
Assistance Requested: Not reported
Wind Direction/Speed: Not reported
Local Municipality Notified: Not reported
Local Municipality Name: Not reported
Local Municipality Title: Not reported
Local Municipality Telephone: Not reported
Local Municipality Date: Not reported
Local Municipality Time: Not reported
Incident Description: Not reported
Incident Name: Not reported
Incident Referred To: Not reported
Incident Region: Not reported
Incident Telephone: Not reported
Incident Date: Not reported
Incident time: Not reported
Incident ITM: Not reported
Comments: Not reported
Date A310 Letter Printed: Not reported

SECTION 1: FACILITY DETAIL REPORTS

...Continued...

Date Local Authority Was Notified:	Not reported
Date Updated:	Not reported
Date Report Faxed to Local Authority:	Not reported
Local Authority Notification Date:	Not reported
Rep Receive Date:	09/22/2014
Reporter Type:	Other
Reporter Name:	REDACTED
Reporter Title:	REDACTED
Reporter Org:	REDACTED
Reporter Address:	Not reported
Reporter City,St,Zip:	Not reported
Reporter County:	Not reported
Incident Status:	Continuous
Incident Category Source:	Other
Incident Source Name:	REIVAX CONSTRUCTION
Incident Source Address:	Not reported
Incident Source Address 2:	Not reported
Incident Source City,St,Zip:	NJ
Incident Source County:	Not reported
DEP Requested:	No
Confidential:	Not reported
Notify Type:	Not reported
Road Closed:	Not reported
Direction:	Not reported
Responsible Party:	Not reported
Responsible Party Name:	Not reported
Responsible Party Contact:	Not reported
Responsible Party Title:	Not reported
Responsible Party Phone:	Not reported
Responsible Party Street:	Not reported
Responsible Party County:	Not reported
Responsible Party City,St,Zip:	Not reported
Memo. Of Understanding:	Not reported
Drill/trng Exercise:	Not reported
Hazardous:	Not reported

SECTION 2: DATABASES AND UPDATE DATES

To maintain currency of the following federal, state and local databases, EDR contacts the appropriate government agency on a monthly or quarterly basis as required.

Elapsed ASTM days: Provides confirmation that this report meets or exceeds the 90-day updating requirement of the ASTM standard.

DATABASES FOUND IN THIS REPORT

NJ RELEASE: Hazardous Material Incident Database

Source: Department of Environmental Protection

Telephone: 609-341-3121

Hazardous material release. Initial notification information reported to the Department of Environmental Protection's Environmental Action Line and the office has not conducted any investigations to determine its validity or accuracy.

Date of Government Version: 08/09/2023
Database Release Frequency: Semi-Annually

Date of Last EDR Contact: 11/08/2023
Date of Next Scheduled Update: 02/26/2024



HALSTEAD ST
CLINTON TOWN, NJ 08809

Inquiry Number:
December 20, 2023

EDR Site Report™



6 Armstrong Road, 4th floor
Shelton, CT 06484
Toll Free: 800.352.0050
www.edrnet.com

TABLE OF CONTENTS

The EDR-Site Report™ is a comprehensive presentation of government filings on a facility identified in a search of federal, state and local environmental databases.

Section 1: Facility Detail Reports Page 3

All available detailed information from databases where sites are identified.

Section 2: Databases and Update Information. Page 5

Name, source, update dates, contact phone number and description of each of the databases for this report.

Thank you for your business.
Please contact EDR at 1-800-352-0050
with any questions or comments.

Disclaimer - Copyright and Trademark Notice

This report contains information obtained from a variety of public and other sources reasonably available to Environmental Data Resources, Inc. It cannot be concluded from this Report that coverage information for the target and surrounding properties does not exist from other sources. **NO WARRANTY EXPRESSED OR IMPLIED, IS MADE WHATSOEVER IN CONNECTION WITH THIS REPORT. ENVIRONMENTAL DATA RESOURCES, INC. SPECIFICALLY DISCLAIMS THE MAKING OF ANY SUCH WARRANTIES, INCLUDING WITHOUT LIMITATION, MERCHANTABILITY OR FITNESS FOR A PARTICULAR USE OR PURPOSE. ALL RISK IS ASSUMED BY THE USER. IN NO EVENT SHALL ENVIRONMENTAL DATA RESOURCES, INC. BE LIABLE TO ANYONE, WHETHER ARISING OUT OF ERRORS OR OMISSIONS, NEGLIGENCE, ACCIDENT OR ANY OTHER CAUSE, FOR ANY LOSS OR DAMAGE, INCLUDING, WITHOUT LIMITATION, SPECIAL, INCIDENTAL, CONSEQUENTIAL, OR EXEMPLARY DAMAGES. ANY LIABILITY ON THE PART OF ENVIRONMENTAL DATA RESOURCES, INC. IS STRICTLY LIMITED TO A REFUND OF THE AMOUNT PAID FOR THIS REPORT.** Purchaser accepts this report "AS IS". Any analyses, estimates, ratings, or risk codes provided in this report are provided for illustrative purposes only, and are not intended to provide, nor should they be interpreted as providing any facts regarding, or prediction or forecast of, any environmental risk for any property. Only a Phase I Environmental Site Assessment performed by an environmental professional can produce information regarding the environmental risk for any property. Additionally, the information provided in this Report is not to be construed as legal advice.

Copyright 2020 by Environmental Data Resources, Inc. All rights reserved. Reproduction in any media or format, in whole or in part, of any report or map of Environmental Data Resources, Inc., or its affiliates, is prohibited without prior written permission.

EDR and its logos (including Sanborn and Sanborn Map) are trademarks of Environmental Data Resources, Inc. or its affiliates. All other trademarks used herein are the property of their respective owners.

SECTION 1: FACILITY DETAIL REPORTS

HALSTEAD ST
CLINTON TOWN, NJ 08809
EDR ID #S127505236

Databases:
RELEASE: Hazardous Material Incident Database

NJ Release:
Name: Not reported
Address: HALSTEAD ST
City,State,Zip: CLINTON TOWN, NJ 08809
Facility Type: Other
Facility Phone: Not reported
Incident Date: 03/21/2021
Incident Time: Not reported
Trenton Dispatch Log Number: 784231
Case Number: 21-03-21-2009-04
Date Received: 03/21/2021
Nature of Incident: Not reported
Operator: Not reported
Incident Type: Fish & Wildlife
Incident Location: Across from the library
Location: Not reported
Other Location: Not reported
Contact Name: Not reported
Caller Name: Not reported
Caller Title: Not reported
Caller Address: Not reported
Caller City,St,Zip: Not reported
Caller Telephone: Not reported
Substance(s): Not reported
Substance Type: Not reported
Substance Identity: Not reported
CAS Number: Not reported
A310 Letter: Not reported
TCPA Chemical: Not reported
Hazrds Material: Not reported
COMU: Not reported
Ref. Code: Not reported
Amt Released: Not reported
Contained: Not reported
Release Type: Not reported
Release VE: Not reported
Injuries: No
Public Exposure: No
Facility Evacuation: No
Police at Scene: No
Firemen at Scene: No
Contamination of: Not reported
Receiving Water: Not reported
Status at Spill: Not reported
NJ Spill Date: Not reported
NJ Spill Time: Not reported
NJ Spill Name: Not reported
NJ Spill Title: Not reported
NJ Spill Phone: Not reported
Other Date: Not reported
Other Time: Not reported
Other Name: Not reported
Other Title: Not reported
Other Telephone: Not reported
Public Evacuation: No
Assistance Requested: Not reported
Wind Direction/Speed: Not reported
Local Municipality Notified: Not reported
Local Municipality Name: Not reported
Local Municipality Title: Not reported
Local Municipality Telephone: Not reported
Local Municipality Date: Not reported
Local Municipality Time: Not reported
Incident Description: Not reported
Incident Name: Not reported
Incident Referred To: Not reported
Incident Region: Not reported
Incident Telephone: Not reported
Incident Date: Not reported
Incident time: Not reported
Incident ITM: Not reported
Comments: Not reported
Date A310 Letter Printed: Not reported

SECTION 1: FACILITY DETAIL REPORTS

...Continued...

Date Local Authority Was Notified:	Not reported
Date Updated:	Not reported
Date Report Faxed to Local Authority:	Not reported
Local Authority Notification Date:	Not reported
Rep Receive Date:	03/21/2021
Reporter Type:	Citizen Complaint
Reporter Name:	REDACTED
Reporter Title:	REDACTED
Reporter Org:	REDACTED
Reporter Address:	Not reported
Reporter City,St,Zip:	Not reported
Reporter County:	Not reported
Incident Status:	Terminated
Incident Category Source:	Other
Incident Source Name:	Unknown
Incident Source Address:	Not reported
Incident Source Address 2:	Not reported
Incident Source City,St,Zip:	NJ
Incident Source County:	Not reported
DEP Requested:	No
Confidential:	Not reported
Notify Type:	Not reported
Road Closed:	Not reported
Direction:	Not reported
Responsible Party:	Not reported
Responsible Party Name:	Not reported
Responsible Party Contact:	Not reported
Responsible Party Title:	Not reported
Responsible Party Phone:	Not reported
Responsible Party Street:	Not reported
Responsible Party County:	Not reported
Responsible Party City,St,Zip:	Not reported
Memo. Of Understanding:	Not reported
Drill/trng Exercise:	Not reported
Hazardous:	Not reported

SECTION 2: DATABASES AND UPDATE DATES

To maintain currency of the following federal, state and local databases, EDR contacts the appropriate government agency on a monthly or quarterly basis as required.

Elapsed ASTM days: Provides confirmation that this report meets or exceeds the 90-day updating requirement of the ASTM standard.

DATABASES FOUND IN THIS REPORT

NJ RELEASE: Hazardous Material Incident Database

Source: Department of Environmental Protection

Telephone: 609-341-3121

Hazardous material release. Initial notification information reported to the Department of Environmental Protection's Environmental Action Line and the office has not conducted any investigations to determine its validity or accuracy.

Date of Government Version: 08/09/2023
Database Release Frequency: Semi-Annually

Date of Last EDR Contact: 11/08/2023
Date of Next Scheduled Update: 02/26/2024



Clinton Community Center

63 Halstead Street

Clinton, NJ 08809

Inquiry Number: 7525216.8

December 20, 2023

The EDR Aerial Photo Decade Package



6 Armstrong Road, 4th floor
Shelton, CT 06484
Toll Free: 800.352.0050
www.edrnet.com

EDR Aerial Photo Decade Package

12/20/23

Site Name:

Clinton Community Center
63 Halstead Street
Clinton, NJ 08809
EDR Inquiry # 7525216.8

Client Name:

Environmental Alliance, Inc.
5341 Limestone Road
Wilmington, DE 19808-0000
Contact: Sharon Maher



Environmental Data Resources, Inc. (EDR) Aerial Photo Decade Package is a screening tool designed to assist environmental professionals in evaluating potential liability on a target property resulting from past activities. EDR's professional researchers provide digitally reproduced historical aerial photographs, and when available, provide one photo per decade.

Search Results:

Year	Scale	Details	Source
2019	1"=500'	Flight Year: 2019	USDA/NAIP
2015	1"=500'	Flight Year: 2015	USDA/NAIP
2010	1"=500'	Flight Year: 2010	USDA/NAIP
2006	1"=500'	Flight Year: 2006	USDA/NAIP
1995	1"=500'	Acquisition Date: January 01, 1995	USGS/DOQQ
1992	1"=500'	Acquisition Date: January 01, 1992	USGS/DOQQ
1985	1"=500'	Flight Date: March 26, 1985	USDA
1983	1"=500'	Flight Date: March 03, 1983	NHAP
1974	1"=500'	Flight Date: March 11, 1974	EDR Proprietary Aerial Viewpoint
1970	1"=500'	Flight Date: February 12, 1970	USGS
1961	1"=500'	Flight Date: April 23, 1961	EDR Proprietary Aerial Viewpoint
1951	1"=500'	Flight Date: April 21, 1951	EDR Proprietary Aerial Viewpoint
1939	1"=500'	Flight Date: November 15, 1939	EDR Proprietary Aerial Viewpoint
1931	1"=500'	Flight Date: January 01, 1931	EDR/EdrAerials

When delivered electronically by EDR, the aerial photo images included with this report are for ONE TIME USE ONLY. Further reproduction of these aerial photo images is prohibited without permission from EDR. For more information contact your EDR Account Executive.

Disclaimer - Copyright and Trademark Notice

This Report contains certain information obtained from a variety of public and other sources reasonably available to Environmental Data Resources, LLC. It cannot be concluded from this Report that coverage information for the target and surrounding properties does not exist from other sources. This Report is provided on an "AS IS", "AS AVAILABLE" basis. NO WARRANTY EXPRESS OR IMPLIED IS MADE WHATSOEVER IN CONNECTION WITH THIS REPORT.

ENVIRONMENTAL DATA RESOURCES, LLC AND ITS SUBSIDIARIES, AFFILIATES AND THIRD PARTY SUPPLIERS DISCLAIM ALL WARRANTIES, OF ANY KIND OR NATURE, EXPRESS OR IMPLIED, ARISING OUT OF OR RELATED TO THIS REPORT OR ANY OF THE DATA AND INFORMATION PROVIDED IN THIS REPORT, INCLUDING WITHOUT LIMITATION, ANY WARRANTIES REGARDING ACCURACY, QUALITY, CORRECTNESS, COMPLETENESS, COMPREHENSIVENESS, SUITABILITY, MERCHANTABILITY, FITNESS FOR A PARTICULAR PURPOSE, TITLE, NON-INFRINGEMENT, MISAPPROPRIATION, OR OTHERWISE. ALL RISK IS ASSUMED BY THE USER. IN NO EVENT SHALL ENVIRONMENTAL DATA RESOURCES, LLC OR ITS SUBSIDIARIES, AFFILIATES OR THIRD PARTY SUPPLIERS BE LIABLE TO ANYONE FOR ANY DIRECT, INCIDENTAL, INDIRECT, SPECIAL, CONSEQUENTIAL OR OTHER DAMAGES OF ANY TYPE OR KIND (INCLUDING BUT NOT LIMITED TO LOSS OF PROFITS, LOSS OF USE, OR LOSS OF DATA), ARISING OUT OF OR IN ANY WAY CONNECTED WITH THIS REPORT OR ANY OF THE DATA AND INFORMATION PROVIDED IN THIS REPORT.

Any analyses, estimates, ratings, environmental risk levels, or risk codes provided in this Report are provided for illustrative purposes only, and are not intended to provide, nor should they be interpreted as providing any facts regarding, or prediction or forecast of, any environmental risk for any property. Only an assessment performed by a qualified environmental professional can provide findings, opinions or conclusions regarding the environmental risk or conditions in, on or at any property.

Copyright 2023 by Environmental Data Resources, Inc. All rights reserved. Reproduction in any media or format, in whole or in part, of any report or map of Environmental Data Resources, Inc., or its affiliates, is prohibited without prior written permission.

EDR and its logos (including Sanborn and Sanborn Map) are trademarks of Environmental Data Resources, LLC or its affiliates. All other trademarks used herein are the property of their respective owners.



INQUIRY #: 7525216.8

YEAR: 2019

— = 500'





INQUIRY #: 7525216.8

YEAR: 2015

— = 500'





INQUIRY #: 7525216.8

YEAR: 2010

— = 500'





INQUIRY #: 7525216.8

YEAR: 2006

— = 500'





INQUIRY #: 7525216.8

YEAR: 1995

— = 500'



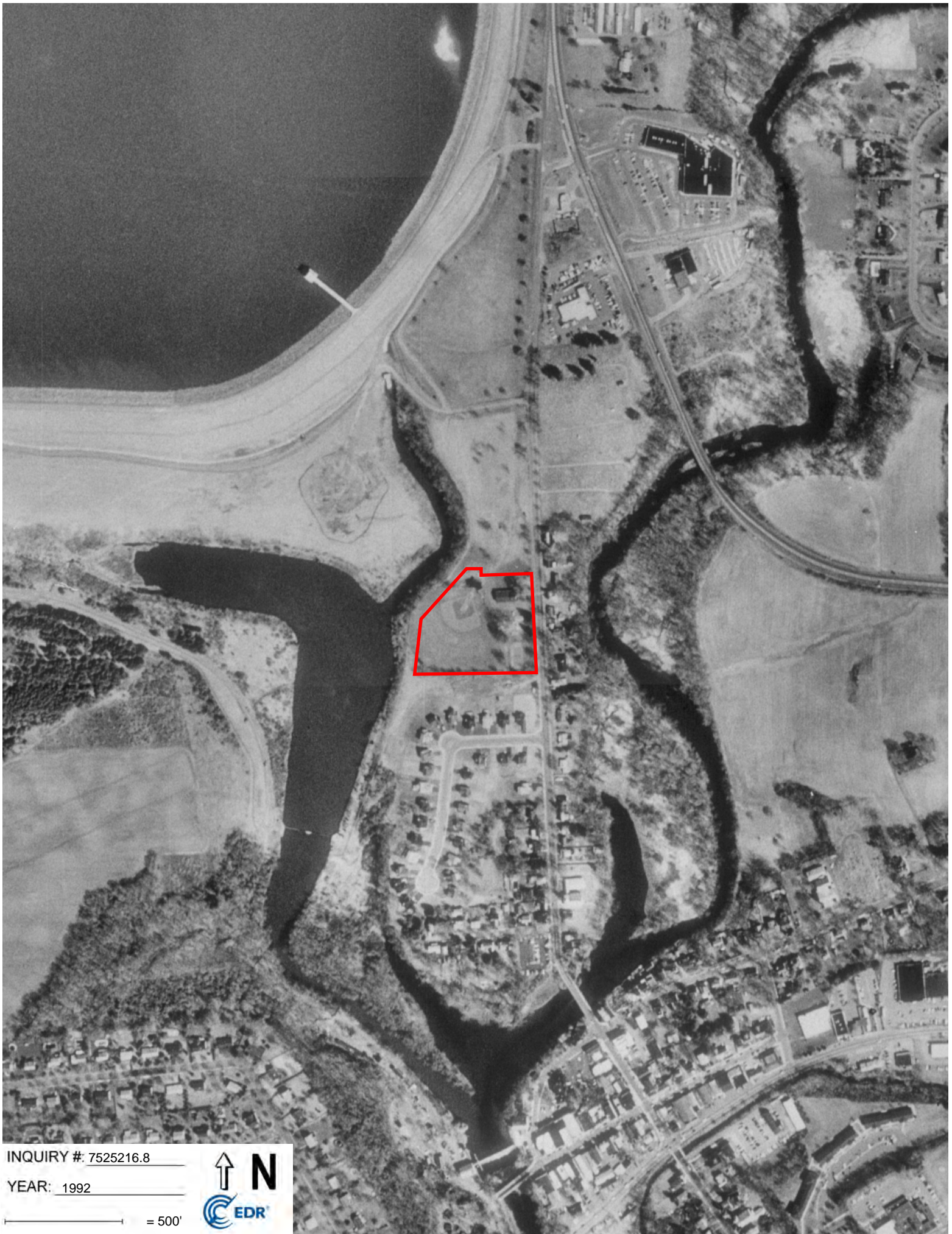

INQUIRY #: 7525216.8

YEAR: 1992

— = 500'





INQUIRY #: 7525216.8

YEAR: 1985

— = 500'





INQUIRY #: 7525216.8

YEAR: 1983

— = 500'





INQUIRY #: 7525216.8

YEAR: 1974

— = 500'





INQUIRY #: 7525216.8

YEAR: 1970

— = 500'



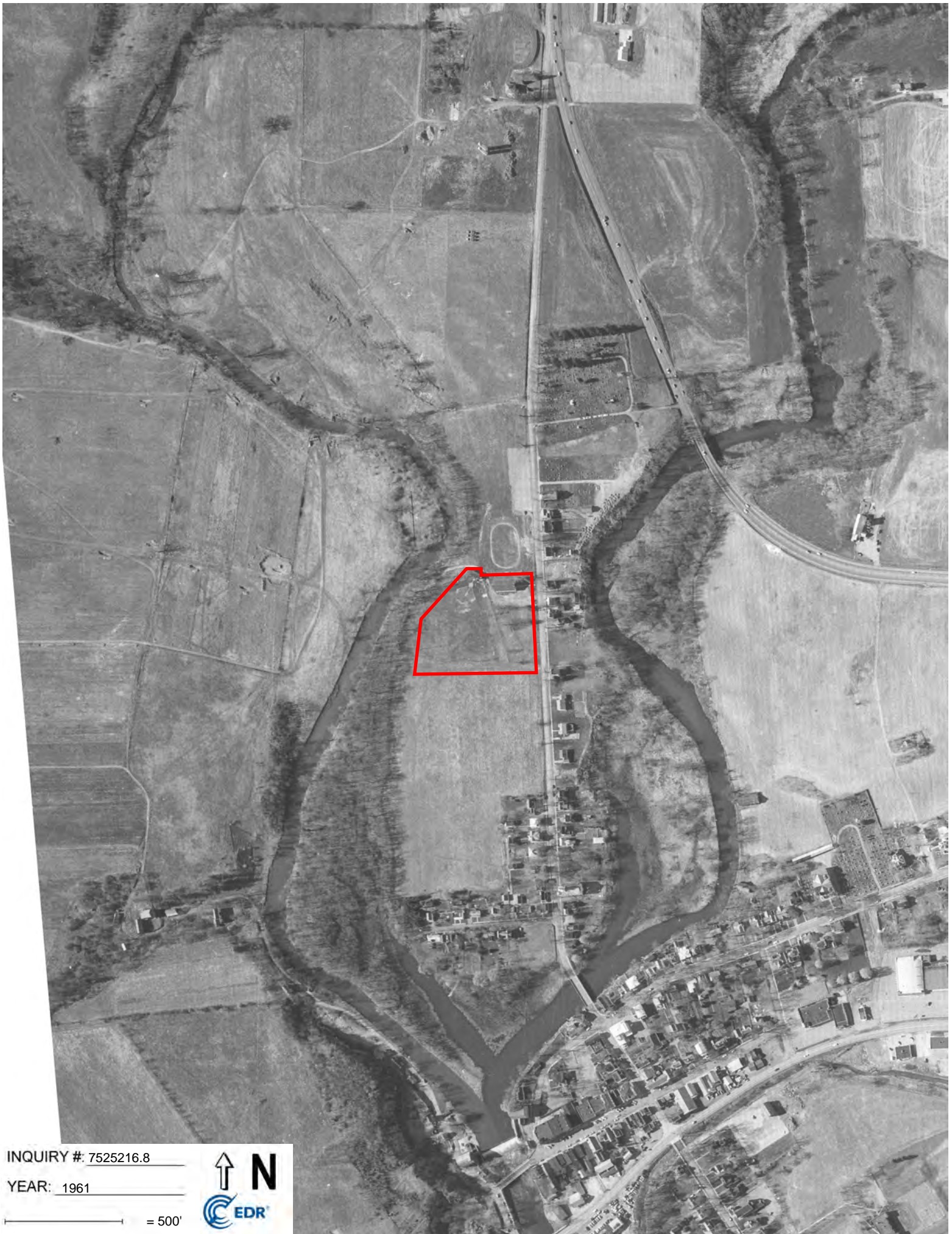

INQUIRY #: 7525216.8

YEAR: 1961

— = 500'





INQUIRY #: 7525216.8

YEAR: 1951

— = 500'





INQUIRY #: 7525216.8

YEAR: 1939

— = 500'



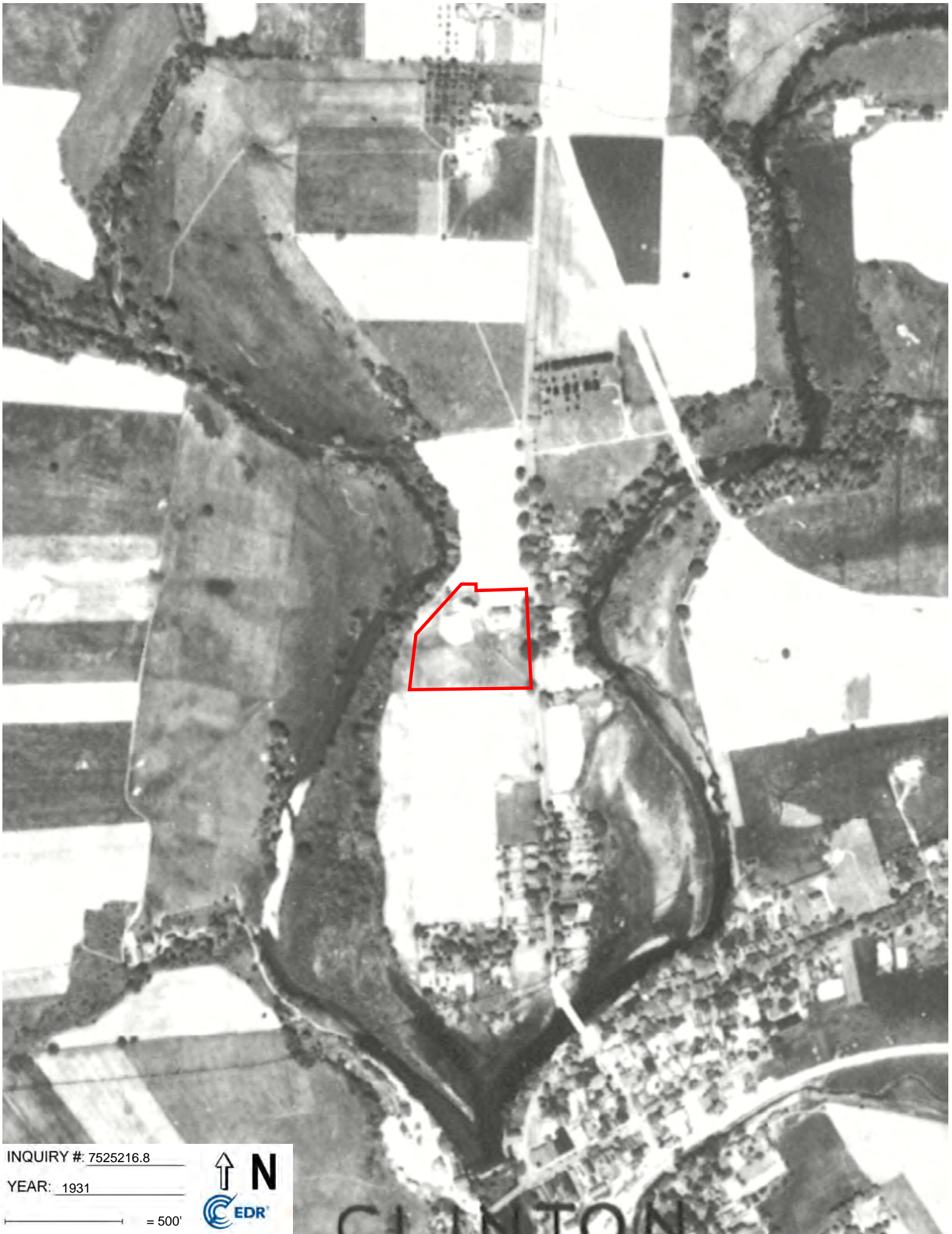

INQUIRY #: 7525216.8

YEAR: 1931

— = 500'





Clinton Community Center

63 Halstead Street

Clinton, NJ 08809

Inquiry Number: 7525216.3

December 20, 2023

Certified Sanborn® Map Report



6 Armstrong Road, 4th floor
Shelton, CT 06484
Toll Free: 800.352.0050
www.edrnet.com

Certified Sanborn® Map Report

12/20/23

Site Name:

Clinton Community Center
63 Halstead Street
Clinton, NJ 08809
EDR Inquiry # 7525216.3

Client Name:

Environmental Alliance, Inc.
5341 Limestone Road
Wilmington, DE 19808-0000
Contact: Sharon Maher



The Sanborn Library has been searched by EDR and maps covering the target property location as provided by Environmental Alliance, Inc. were identified for the years listed below. The Sanborn Library is the largest, most complete collection of fire insurance maps. The collection includes maps from Sanborn, Bromley, Perris & Browne, Hopkins, Barlow, and others. Only Environmental Data Resources Inc. (EDR) is authorized to grant rights for commercial reproduction of maps by the Sanborn Library LLC, the copyright holder for the collection. Results can be authenticated by visiting www.edrnet.com/sanborn.

The Sanborn Library is continually enhanced with newly identified map archives. This report accesses all maps in the collection as of the day this report was generated.

Certified Sanborn Results:

Certification # 93A4-4E3B-8738

PO # 5845_12202023

Project 5845.11

UNMAPPED PROPERTY

This report certifies that the complete holdings of the Sanborn Library, LLC collection have been searched based on client supplied target property information, and fire insurance maps covering the target property were not found.



Sanborn® Library search results

Certification #: 93A4-4E3B-8738

The Sanborn Library includes more than 1.2 million fire insurance maps from Sanborn, Bromley, Perris & Browne, Hopkins, Barlow and others which track historical property usage in approximately 12,000 American cities and towns. Collections searched:

- ☒ Library of Congress
- ☒ University Publications of America
- ☒ EDR Private Collection

The Sanborn Library LLC Since 1866™

Limited Permission To Make Copies

Environmental Alliance, Inc. (the client) is permitted to make up to FIVE photocopies of this Sanborn Map transmittal and each fire insurance map accompanying this report solely for the limited use of its customer. No one other than the client is authorized to make copies. Upon request made directly to an EDR Account Executive, the client may be permitted to make a limited number of additional photocopies. This permission is conditioned upon compliance by the client, its customer and their agents with EDR's copyright policy; a copy of which is available upon request.

Disclaimer - Copyright and Trademark Notice

This Report contains certain information obtained from a variety of public and other sources reasonably available to Environmental Data Resources, LLC. It cannot be concluded from this Report that coverage information for the target and surrounding properties does not exist from other sources. This Report is provided on an "AS IS", "AS AVAILABLE" basis. NO WARRANTY EXPRESS OR IMPLIED IS MADE WHATSOEVER IN CONNECTION WITH THIS REPORT.

ENVIRONMENTAL DATA RESOURCES, LLC AND ITS SUBSIDIARIES, AFFILIATES AND THIRD PARTY SUPPLIERS DISCLAIM ALL WARRANTIES, OF ANY KIND OR NATURE, EXPRESS OR IMPLIED, ARISING OUT OF OR RELATED TO THIS REPORT OR ANY OF THE DATA AND INFORMATION PROVIDED IN THIS REPORT, INCLUDING WITHOUT LIMITATION, ANY WARRANTIES REGARDING ACCURACY, QUALITY, CORRECTNESS, COMPLETENESS, COMPREHENSIVENESS, SUITABILITY, MERCHANTABILITY, FITNESS FOR A PARTICULAR PURPOSE, TITLE, NON-INFRINGEMENT, MISAPPROPRIATION, OR OTHERWISE. ALL RISK IS ASSUMED BY THE USER. IN NO EVENT SHALL ENVIRONMENTAL DATA RESOURCES, LLC OR ITS SUBSIDIARIES, AFFILIATES OR THIRD PARTY SUPPLIERS BE LIABLE TO ANYONE FOR ANY DIRECT, INCIDENTAL, INDIRECT, SPECIAL, CONSEQUENTIAL OR OTHER DAMAGES OF ANY TYPE OR KIND (INCLUDING BUT NOT LIMITED TO LOSS OF PROFITS, LOSS OF USE, OR LOSS OF DATA), ARISING OUT OF OR IN ANY WAY CONNECTED WITH THIS REPORT OR ANY OF THE DATA AND INFORMATION PROVIDED IN THIS REPORT. Any analyses, estimates, ratings, environmental risk levels, or risk codes provided in this Report are provided for illustrative purposes only, and are not intended to provide, nor should they be interpreted as providing any facts regarding, or prediction or forecast of, any environmental risk for any property. Only an assessment performed by a qualified environmental professional can provide findings, opinions or conclusions regarding the environmental risk or conditions in, on or at any property.

Copyright 2023 by Environmental Data Resources, Inc. All rights reserved. Reproduction in any media or format, in whole or in part, of any report or map of Environmental Data Resources, Inc., or its affiliates, is prohibited without prior written permission.

EDR and its logos (including Sanborn and Sanborn Map) are trademarks of Environmental Data Resources, LLC or its affiliates. All other trademarks used herein are the property of their respective owners.



Clinton Community Center
63 Halstead Street
Clinton, NJ 08809

Inquiry Number: 7525216.4
December 20, 2023

EDR Historical Topo Map Report

with QuadMatch™



6 Armstrong Road, 4th floor
Shelton, CT 06484
Toll Free: 800.352.0050
www.edrnet.com

EDR Historical Topo Map Report

12/20/23

Site Name:

Clinton Community Center
63 Halstead Street
Clinton, NJ 08809
EDR Inquiry # 7525216.4

Client Name:

Environmental Alliance, Inc.
5341 Limestone Road
Wilmington, DE 19808-0000
Contact: Sharon Maher



EDR Topographic Map Library has been searched by EDR and maps covering the target property location as provided by Environmental Alliance, Inc. were identified for the years listed below. EDR's Historical Topo Map Report is designed to assist professionals in evaluating potential liability on a target property resulting from past activities. EDR's Historical Topo Map Report includes a search of a collection of public and private color historical topographic maps, dating back to the late 1800s.

Search Results:**Coordinates:**

P.O.#	5845_12202023	Latitude:	40.642335 40° 38' 32" North
Project:	5845.11	Longitude:	-74.912566 -74° 54' 45" West
		UTM Zone:	Zone 18 North
		UTM X Meters:	507392.94
		UTM Y Meters:	4499057.76
		Elevation:	221.78' above sea level

Maps Provided:

2019	1900
2016	1898
2014	1890
1970	
1952, 1954	
1943	
1942, 1946	
1905	

Disclaimer - Copyright and Trademark Notice

This Report contains certain information obtained from a variety of public and other sources reasonably available to Environmental Data Resources, LLC. It cannot be concluded from this Report that coverage information for the target and surrounding properties does not exist from other sources. This Report is provided on an "AS IS", "AS AVAILABLE" basis. NO WARRANTY EXPRESS OR IMPLIED IS MADE WHATSOEVER IN CONNECTION WITH THIS REPORT.

ENVIRONMENTAL DATA RESOURCES, LLC AND ITS SUBSIDIARIES, AFFILIATES AND THIRD PARTY SUPPLIERS DISCLAIM ALL WARRANTIES, OF ANY KIND OR NATURE, EXPRESS OR IMPLIED, ARISING OUT OF OR RELATED TO THIS REPORT OR ANY OF THE DATA AND INFORMATION PROVIDED IN THIS REPORT, INCLUDING WITHOUT LIMITATION, ANY WARRANTIES REGARDING ACCURACY, QUALITY, CORRECTNESS, COMPLETENESS, COMPREHENSIVENESS, SUITABILITY, MERCHANTABILITY, FITNESS FOR A PARTICULAR PURPOSE, TITLE, NON-INFRINGEMENT, MISAPPROPRIATION, OR OTHERWISE. ALL RISK IS ASSUMED BY THE USER. IN NO EVENT SHALL ENVIRONMENTAL DATA RESOURCES, LLC OR ITS SUBSIDIARIES, AFFILIATES OR THIRD PARTY SUPPLIERS BE LIABLE TO ANYONE FOR ANY DIRECT, INCIDENTAL, INDIRECT, SPECIAL, CONSEQUENTIAL OR OTHER DAMAGES OF ANY TYPE OR KIND (INCLUDING BUT NOT LIMITED TO LOSS OF PROFITS, LOSS OF USE, OR LOSS OF DATA), ARISING OUT OF OR IN ANY WAY CONNECTED WITH THIS REPORT OR ANY OF THE DATA AND INFORMATION PROVIDED IN THIS REPORT. Any analyses, estimates, ratings, environmental risk levels, or risk codes provided in this Report are provided for illustrative purposes only, and are not intended to provide, nor should they be interpreted as providing any facts regarding, or prediction or forecast of, any environmental risk for any property. Only an assessment performed by a qualified environmental professional can provide findings, opinions or conclusions regarding the environmental risk or conditions in, on or at any property.

Copyright 2023 by Environmental Data Resources, Inc. All rights reserved. Reproduction in any media or format, in whole or in part, of any report or map of Environmental Data Resources, Inc., or its affiliates, is prohibited without prior written permission.

EDR and its logos (including Sanborn and Sanborn Map) are trademarks of Environmental Data Resources, LLC or its affiliates. All other trademarks used herein are the property of their respective owners.

Topo Sheet Key

This EDR Topo Map Report is based upon the following USGS topographic map sheets.

2019 Source Sheets



High Bridge
2019
7.5-minute, 24000



Pittstown
2019
7.5-minute, 24000

2016 Source Sheets



High Bridge
2016
7.5-minute, 24000



Pittstown
2016
7.5-minute, 24000

2014 Source Sheets



High Bridge
2014
7.5-minute, 24000

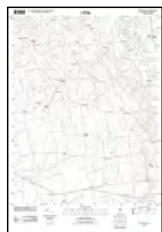

Pittstown
2014
7.5-minute, 24000

1970 Source Sheets



High Bridge
1970
7.5-minute, 24000
Aerial Photo Revised 1970



Pittstown
1970
7.5-minute, 24000
Aerial Photo Revised 1970

Topo Sheet Key

This EDR Topo Map Report is based upon the following USGS topographic map sheets.

1952, 1954 Source Sheets



Pittstown
1952
7.5-minute, 24000
Aerial Photo Revised 1942

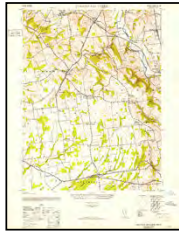

Cakepoulin Creek
1952
7.5-minute, 24000
Aerial Photo Revised 1942



High Bridge
1954
7.5-minute, 24000
Aerial Photo Revised 1942

1943 Source Sheets

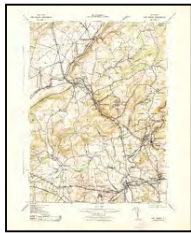

High Bridge
1943
7.5-minute, 31680

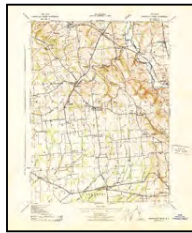

Cakepoulin Creek
1943
7.5-minute, 31680

1942, 1946 Source Sheets



HIGH BRIDGE
1942
7.5-minute, 25000



PITTSTOWN
1946
7.5-minute, 25000

1905 Source Sheets

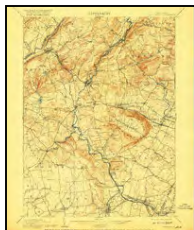

High Bridge
1905
15-minute, 62500

Topo Sheet Key

This EDR Topo Map Report is based upon the following USGS topographic map sheets.

1900 Source Sheets



Raritan
1900
30-minute, 125000

1898 Source Sheets

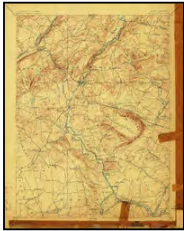

High Bridge
1898
15-minute, 62500

1890 Source Sheets



High Bridge
1890
15-minute, 62500

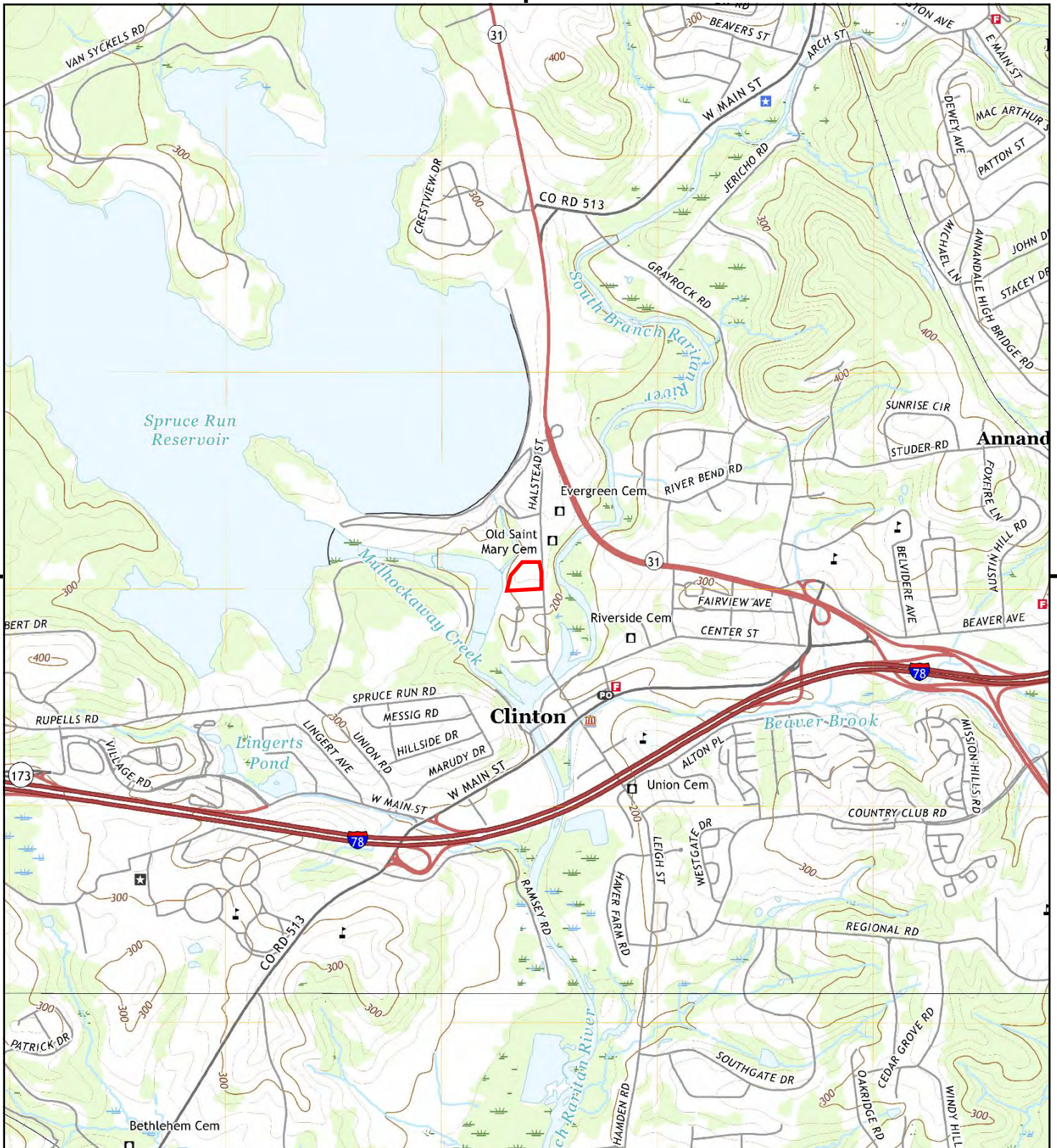

This report includes information from the following map sheet(s).

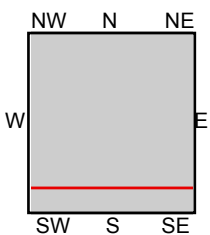
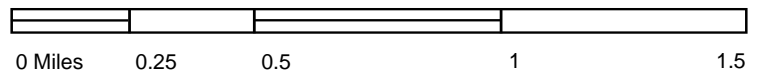

TP, High Bridge, 2019, 7.5-minute
S, Pittstown, 2019, 7.5-minute

SITE NAME: Clinton Community Center
ADDRESS: 63 Halstead Street
Clinton, NJ 08809
CLIENT: Environmental Alliance, Inc.



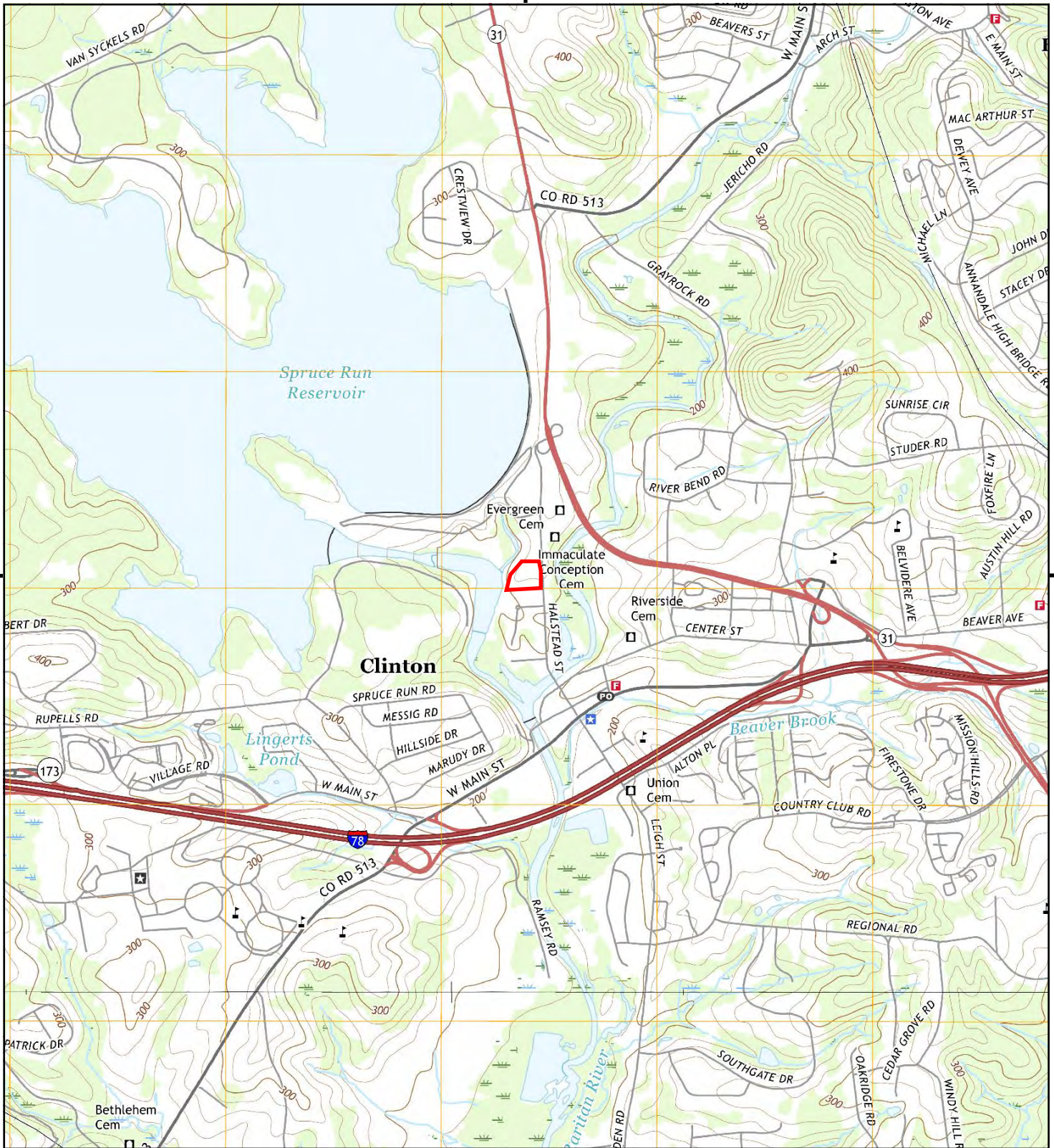

This report includes information from the following map sheet(s).

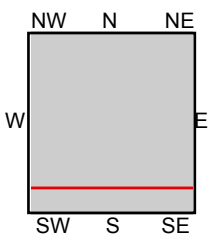

TP, High Bridge, 2016, 7.5-minute
S, Pittstown, 2016, 7.5-minute

SITE NAME: Clinton Community Center
ADDRESS: 63 Halstead Street
Clinton, NJ 08809
CLIENT: Environmental Alliance, Inc.



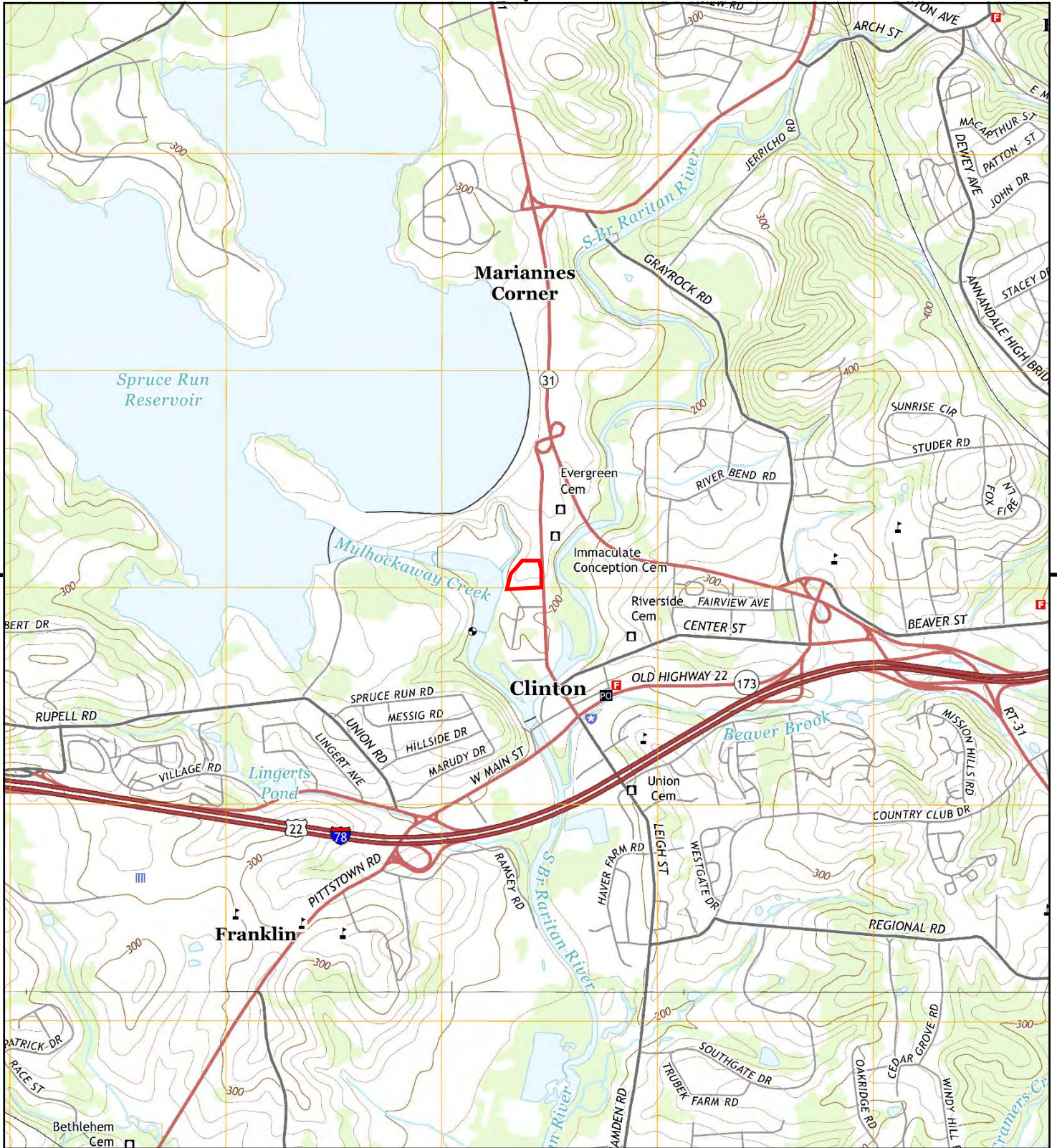

This report includes information from the following map sheet(s).

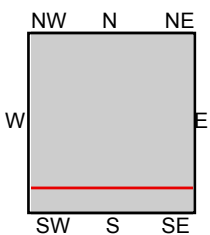
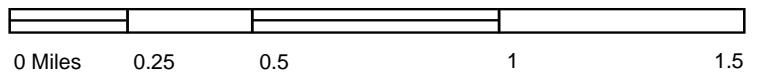

TP, High Bridge, 2014, 7.5-minute
S, Pittstown, 2014, 7.5-minute

SITE NAME: Clinton Community Center
ADDRESS: 63 Halstead Street
Clinton, NJ 08809
CLIENT: Environmental Alliance, Inc.



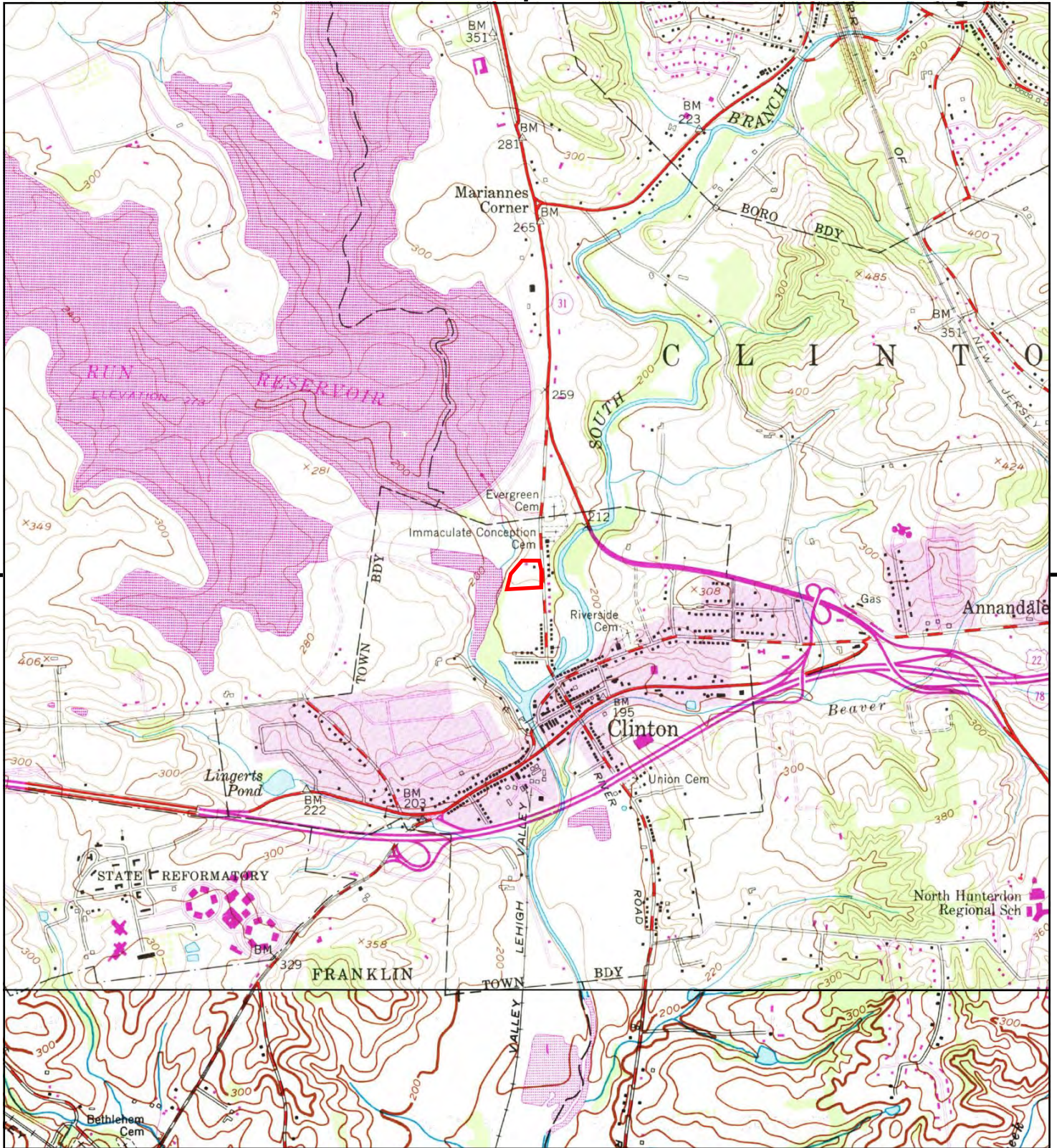

This report includes information from the following map sheet(s).

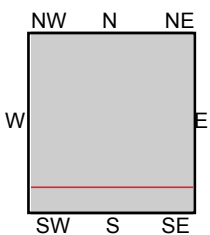

TP, High Bridge, 1970, 7.5-minute
S, Pittstown, 1970, 7.5-minute

SITE NAME: Clinton Community Center
ADDRESS: 63 Halstead Street
Clinton, NJ 08809
CLIENT: Environmental Alliance, Inc.



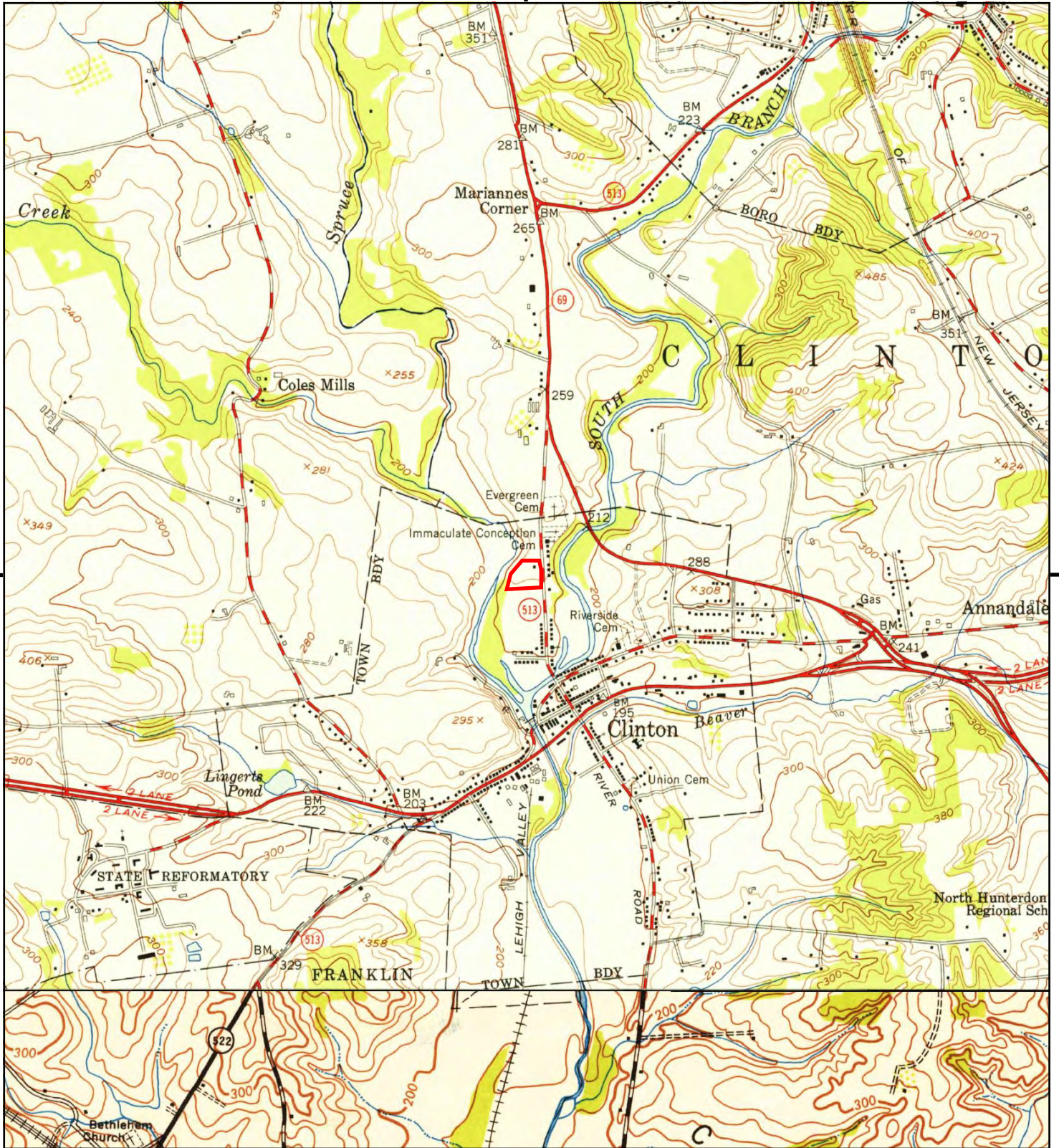

This report includes information from the following map sheet(s).

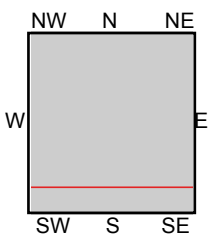

TP, High Bridge, 1954, 7.5-minute
S, Pittstown, 1952, 7.5-minute
S, Cakepoulin Creek, 1952, 7.5-minute

SITE NAME: Clinton Community Center
ADDRESS: 63 Halstead Street
Clinton, NJ 08809
CLIENT: Environmental Alliance, Inc.



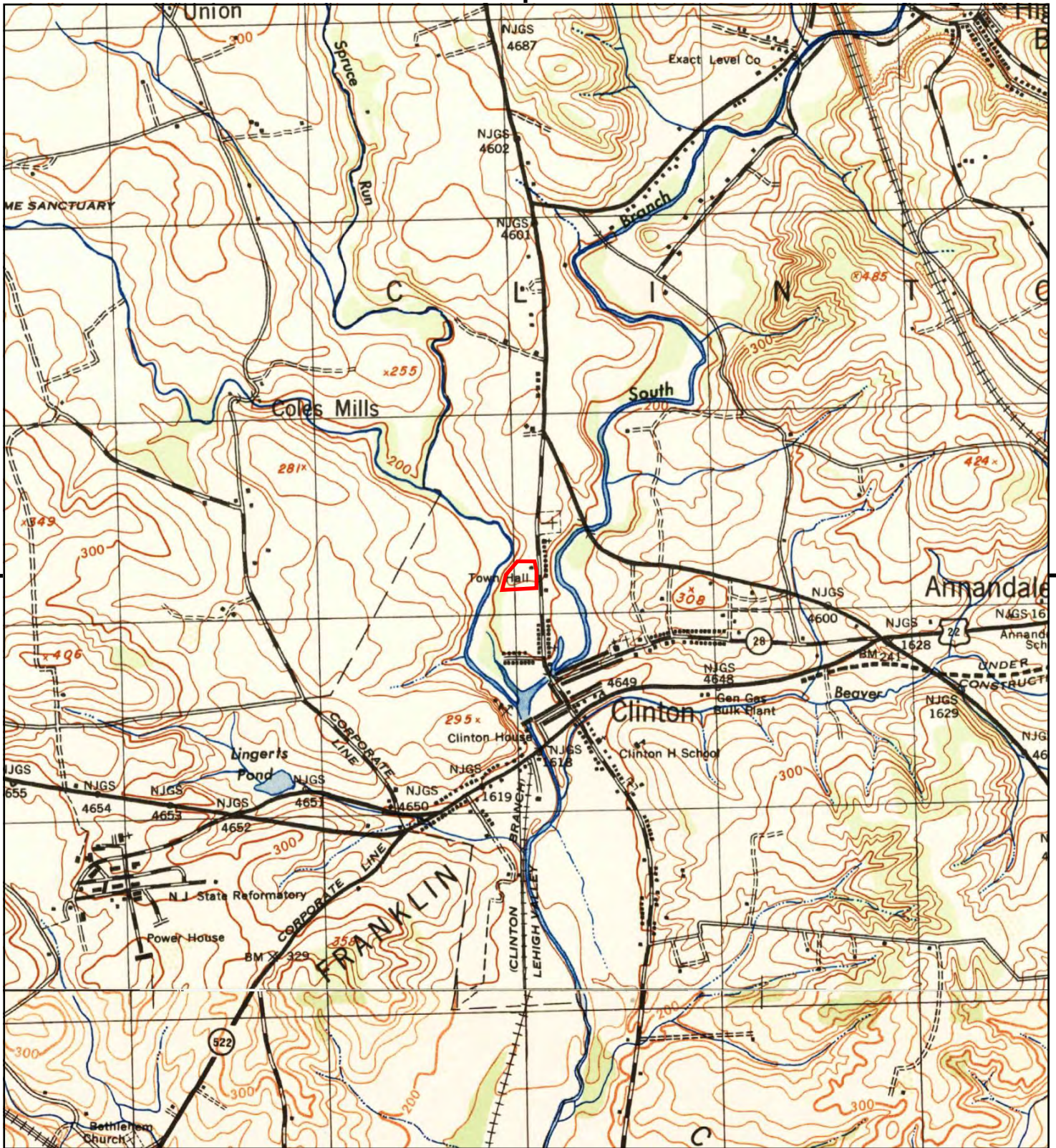

This report includes information from the following map sheet(s).

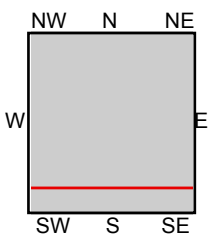
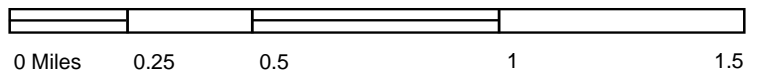

TP, High Bridge, 1943, 7.5-minute
S, Cakepoulin Creek, 1943, 7.5-minute

SITE NAME: Clinton Community Center
ADDRESS: 63 Halstead Street
Clinton, NJ 08809
CLIENT: Environmental Alliance, Inc.



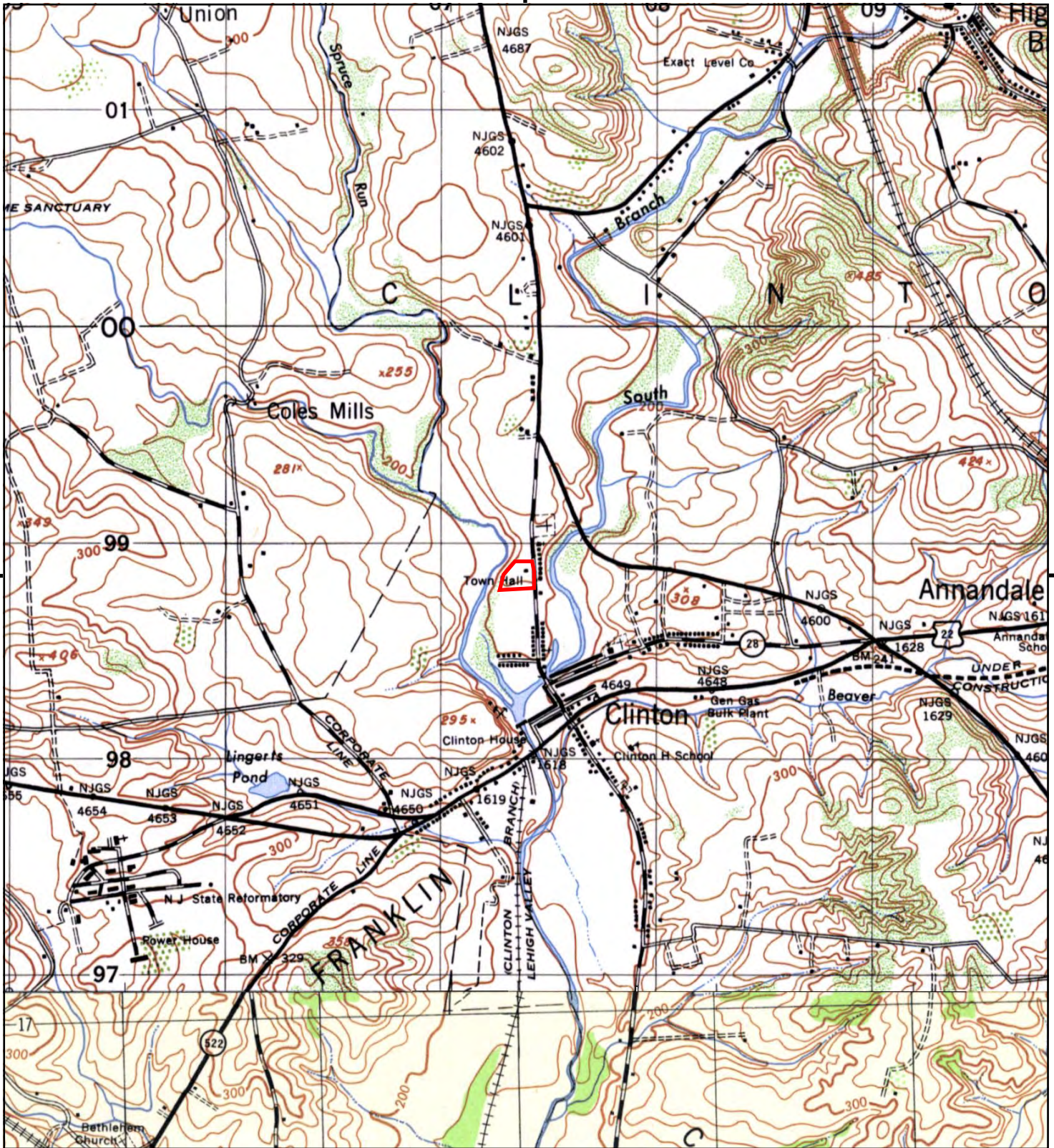

This report includes information from the following map sheet(s).

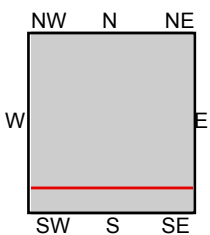
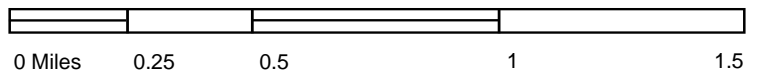

TP, HIGH BRIDGE, 1942, 7.5-minute
S, PITSTOWN, 1946, 7.5-minute

SITE NAME: Clinton Community Center
ADDRESS: 63 Halstead Street
Clinton, NJ 08809
CLIENT: Environmental Alliance, Inc.



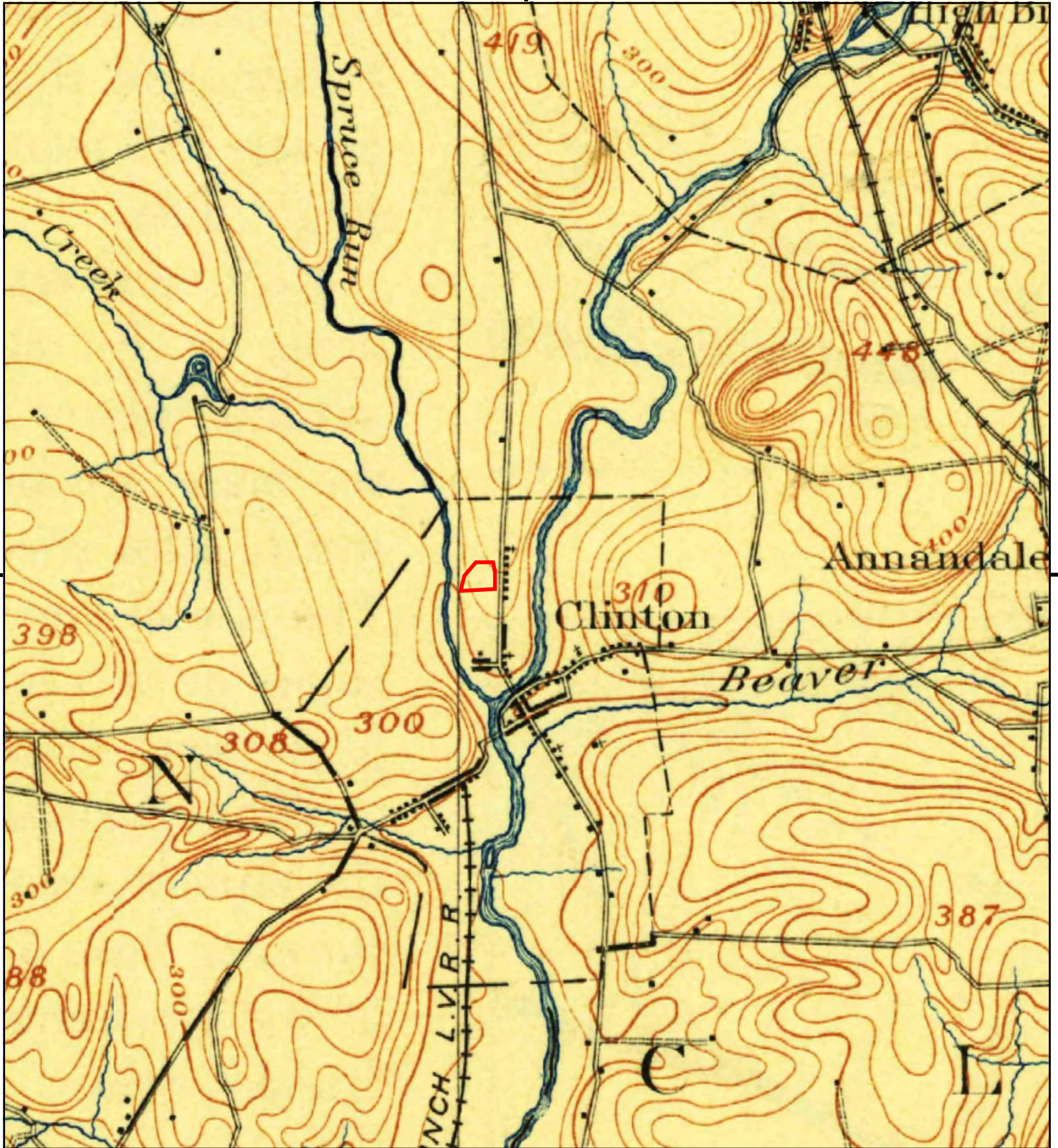

This report includes information from the following map sheet(s).

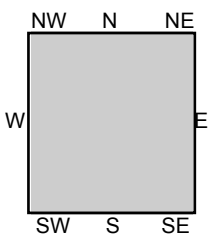

TP, High Bridge, 1905, 15-minute

SITE NAME: Clinton Community Center
 ADDRESS: 63 Halstead Street
 Clinton, NJ 08809
 CLIENT: Environmental Alliance, Inc.



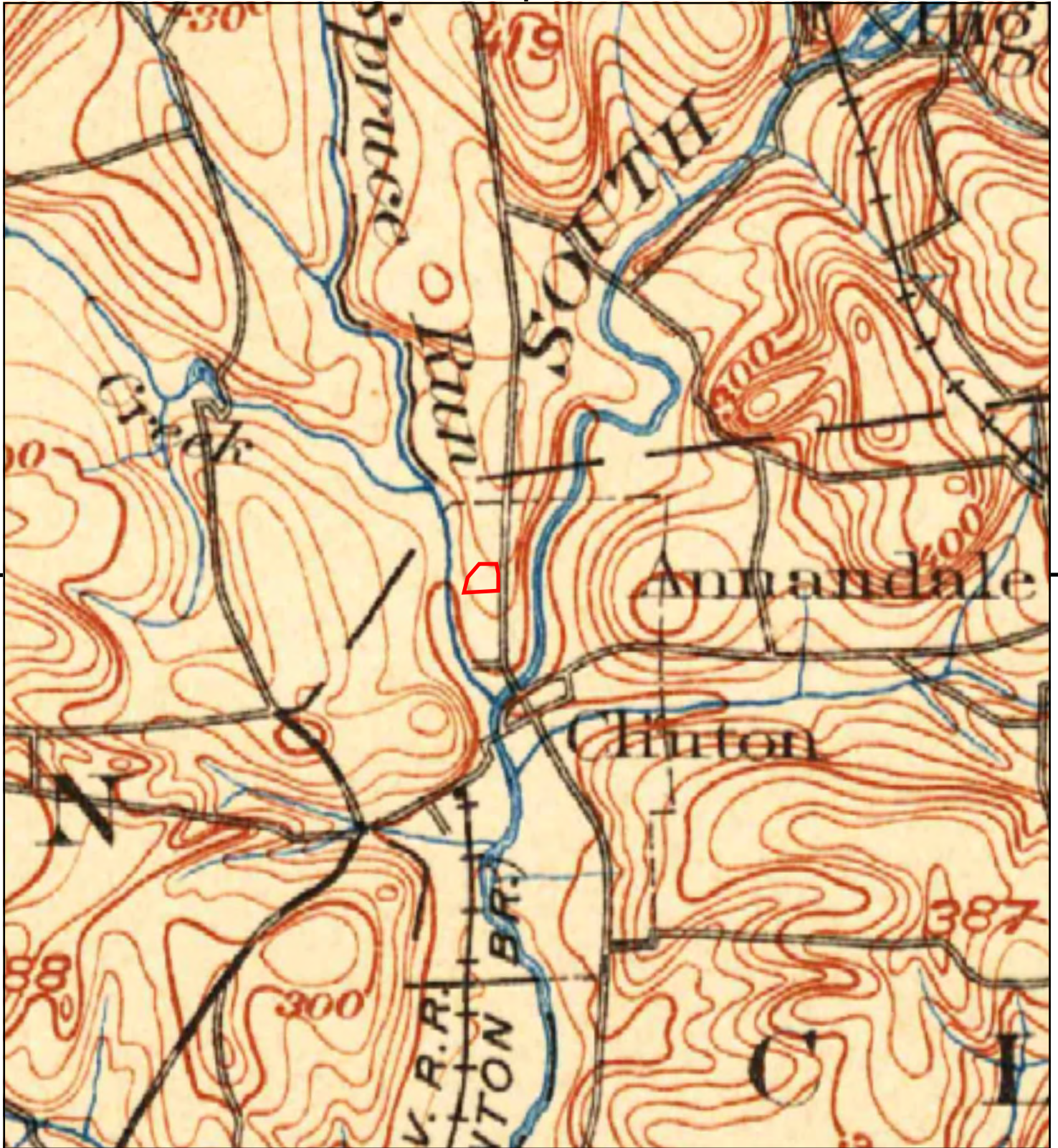

This report includes information from the following map sheet(s).

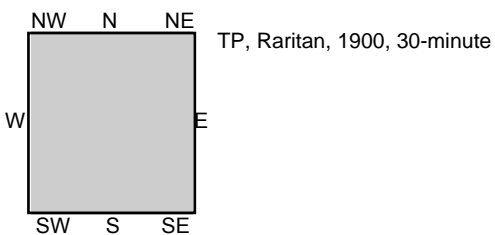

SITE NAME: Clinton Community Center
 ADDRESS: 63 Halstead Street
 Clinton, NJ 08809
 CLIENT: Environmental Alliance, Inc.



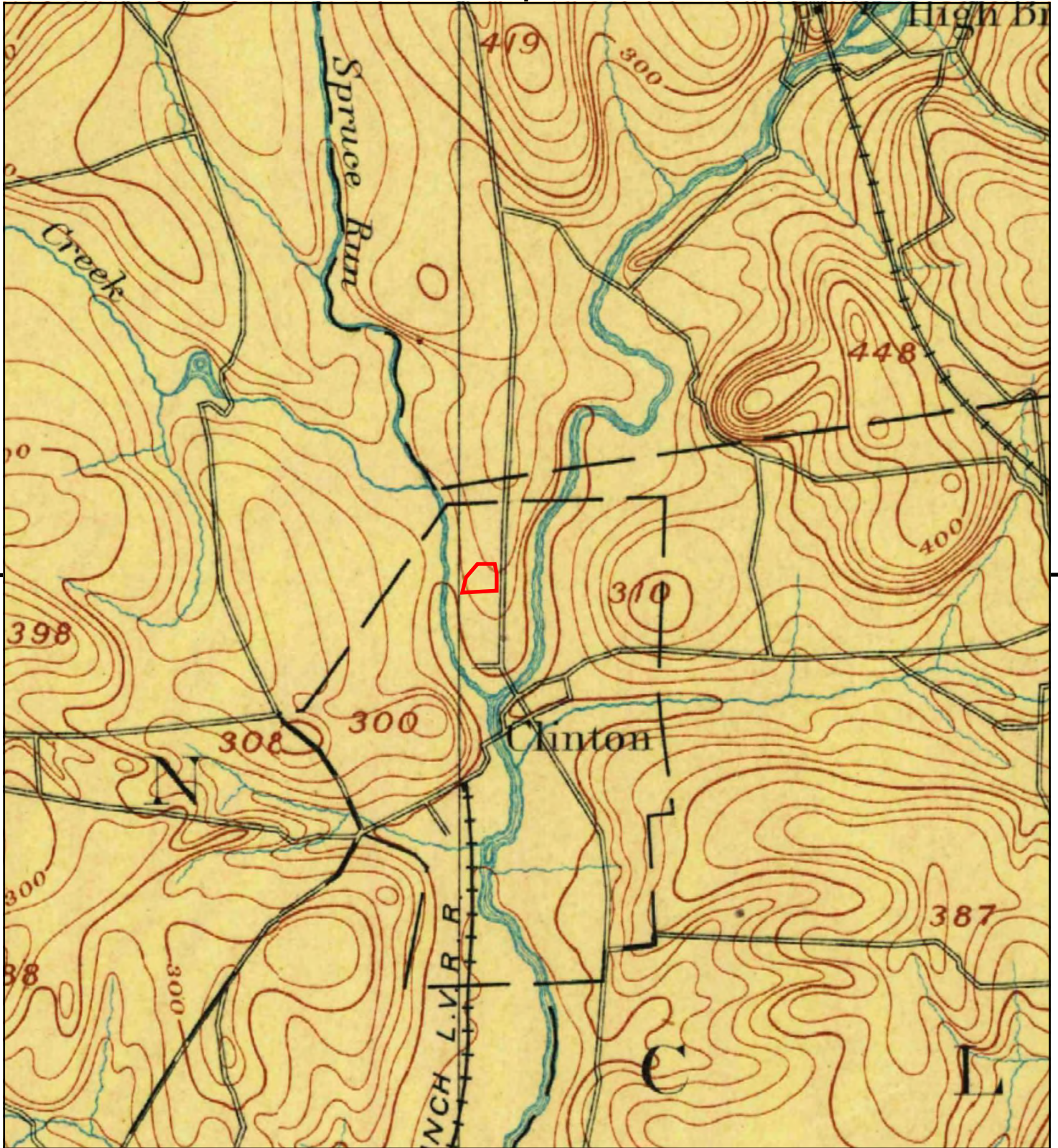

This report includes information from the following map sheet(s).

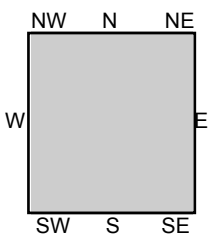

TP, High Bridge, 1898, 15-minute

SITE NAME: Clinton Community Center
ADDRESS: 63 Halstead Street
Clinton, NJ 08809
CLIENT: Environmental Alliance, Inc.



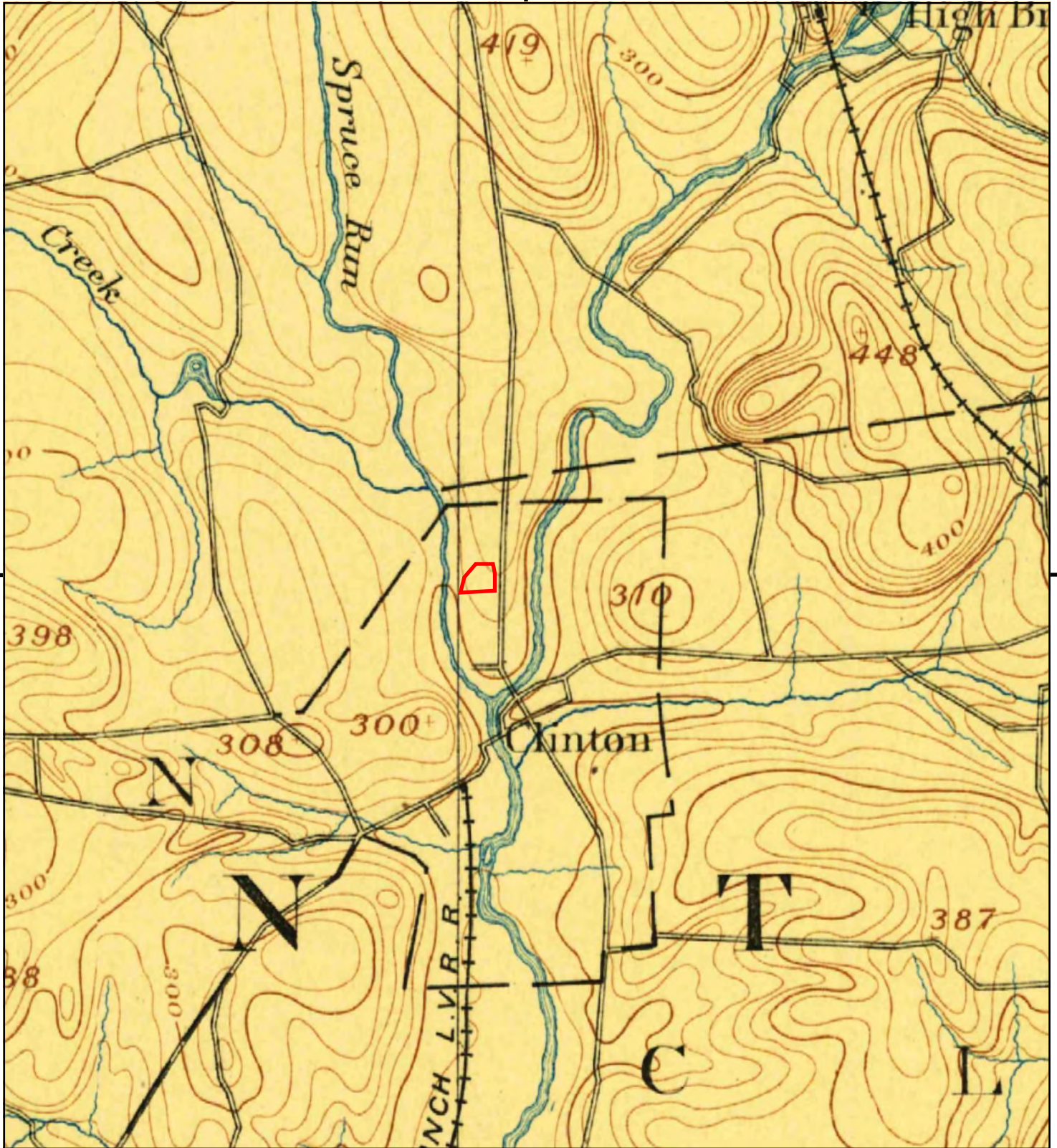

This report includes information from the following map sheet(s).

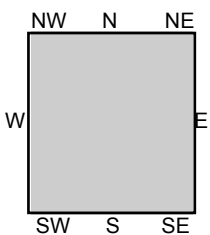

TP, High Bridge, 1890, 15-minute

SITE NAME: Clinton Community Center
 ADDRESS: 63 Halstead Street
 Clinton, NJ 08809
 CLIENT: Environmental Alliance, Inc.



Clinton Community Center

63 Halstead Street
Clinton, NJ 08809

Inquiry Number: 7525216.5
December 21, 2023

The EDR-City Directory Image Report

TABLE OF CONTENTS

SECTION

Executive Summary

Findings

City Directory Images

Thank you for your business.

Please contact EDR at 1-800-352-0050
with any questions or comments.

Disclaimer - Copyright and Trademark Notice

This Report contains certain information obtained from a variety of public and other sources reasonably available to Environmental Data Resources, LLC. It cannot be concluded from this Report that coverage information for the target and surrounding properties does not exist from other sources. This Report is provided on an "AS IS", "AS AVAILABLE" basis. **NO WARRANTY EXPRESS OR IMPLIED IS MADE WHATSOEVER IN CONNECTION WITH THIS REPORT. ENVIRONMENTAL DATA RESOURCES, LLC AND ITS SUBSIDIARIES, AFFILIATES AND THIRD PARTY SUPPLIERS DISCLAIM ALL WARRANTIES, OF ANY KIND OR NATURE, EXPRESS OR IMPLIED, ARISING OUT OF OR RELATED TO THIS REPORT OR ANY OF THE DATA AND INFORMATION PROVIDED IN THIS REPORT, INCLUDING WITHOUT LIMITATION, ANY WARRANTIES REGARDING ACCURACY, QUALITY, CORRECTNESS, COMPLETENESS, COMPREHENSIVENESS, SUITABILITY, MERCHANTABILITY, FITNESS FOR A PARTICULAR PURPOSE, TITLE, NON-INFRINGEMENT, MISAPPROPRIATION, OR OTHERWISE. ALL RISK IS ASSUMED BY THE USER. IN NO EVENT SHALL ENVIRONMENTAL DATA RESOURCES, LLC OR ITS SUBSIDIARIES, AFFILIATES OR THIRD PARTY SUPPLIERS BE LIABLE TO ANYONE FOR ANY DIRECT, INCIDENTAL, INDIRECT, SPECIAL, CONSEQUENTIAL OR OTHER DAMAGES OF ANY TYPE OR KIND (INCLUDING BUT NOT LIMITED TO LOSS OF PROFITS, LOSS OF USE, OR LOSS OF DATA), ARISING OUT OF OR IN ANY WAY CONNECTED WITH THIS REPORT OR ANY OF THE DATA AND INFORMATION PROVIDED IN THIS REPORT.** Any analyses, estimates, ratings, environmental risk levels, or risk codes provided in this Report are provided for illustrative purposes only, and are not intended to provide, nor should they be interpreted as providing any facts regarding, or prediction or forecast of, any environmental risk for any property. Only an assessment performed by a qualified environmental professional can provide findings, opinions or conclusions regarding the environmental risk or conditions in, on or at any property.

Copyright 2023 by Environmental Data Resources, LLC. All rights reserved. Reproduction in any media or format, in whole or in part, of any report or map of Environmental Data Resources, LLC, or its affiliates, is prohibited without prior written permission.

EDR and its logos (including Sanborn and Sanborn Map) are trademarks of Environmental Data Resources, LLC or its affiliates. All other trademarks used herein are the property of their respective owners.

EXECUTIVE SUMMARY

DESCRIPTION

Environmental Data Resources, Inc.'s (EDR) City Directory Report is a screening tool designed to assist environmental professionals in evaluating potential liability on a target property resulting from past activities. EDR's City Directory Report includes a search of available business directory data at approximately five year intervals.

RECORD SOURCES

The EDR City Directory Report accesses a variety of business directory sources, including Haines, InfoUSA, Polk, Cole, Bresser, and Stewart. Listings marked as EDR Digital Archive access Cole and InfoUSA records. The various directory sources enhance and complement each other to provide a more thorough and accurate report.

EDR is licensed to reproduce certain City Directory works by the copyright holders of those works. The purchaser of this EDR City Directory Report may include it in report(s) delivered to a customer.

RESEARCH SUMMARY

The following research sources were consulted in the preparation of this report. A check mark indicates where information was identified in the source and provided in this report.

<u>Year</u>	<u>Target Street</u>	<u>Cross Street</u>	<u>Source</u>
2020	<input checked="" type="checkbox"/>	<input type="checkbox"/>	EDR Digital Archive
2017	<input checked="" type="checkbox"/>	<input type="checkbox"/>	Cole Information
2014	<input checked="" type="checkbox"/>	<input type="checkbox"/>	Cole Information
2010	<input checked="" type="checkbox"/>	<input type="checkbox"/>	Cole Information
2005	<input checked="" type="checkbox"/>	<input type="checkbox"/>	Cole Information
2000	<input checked="" type="checkbox"/>	<input type="checkbox"/>	Cole Information
1995	<input checked="" type="checkbox"/>	<input type="checkbox"/>	Cole Information
1992	<input checked="" type="checkbox"/>	<input type="checkbox"/>	Cole Information
1986	<input checked="" type="checkbox"/>	<input type="checkbox"/>	Marc Publishing Co
1980	<input checked="" type="checkbox"/>	<input type="checkbox"/>	Marc Publishing Co

FINDINGS

TARGET PROPERTY STREET

63 Halstead Street
Clinton, NJ 08809

<u>Year</u>	<u>CD Image</u>	<u>Source</u>
-------------	-----------------	---------------

HALSTEAD ST

2020	pg A2	EDR Digital Archive
2017	pg A4	Cole Information
2014	pg A5	Cole Information
2010	pg A6	Cole Information
2005	pg A7	Cole Information
2000	pg A8	Cole Information
1995	pg A9	Cole Information
1992	pg A10	Cole Information
1986	pg A11	Marc Publishing Co
1980	pg A12	Marc Publishing Co

FINDINGS

CROSS STREETS

No Cross Streets Identified

City Directory Images

HALSTEAD ST 2020

36	Egla Granados Ian Granados Luis Granados
40	Kathleen Easterbrook Michele Snyder
46	John Palladino
48	Erick Heda George Detorres
52	Alan Vannatta Kathryn Maguire Kathryn van Natta Kathryn Vannatta Natta Vannatta
56	Bess Woodcox Brianne Adornetto Christine Adornetto Joseph Adornetto Michael Adornetto Rosemary Adornetto
58	Nancie Greaney
60	Kathryn Walker Lisa Smith
62	Kenneth Carberry
63	CLINTON COMMUNITY CTR
65	NORTH COUNTY PUBLIC LIBRARY
67	Adrienne Watts Angelina Gattuso Brad Lauyer BRAD LAUYER MASONRY CONTRS Brenda Saharic Cathy Schwab Colleen Busch Colleen Depietro Daniel Mahony Elizabeth Spencer Florence Ferrere Frank Watts Gene Snyder Gerald Depietro HALSTEAD PLACE CLINTON LLC Jacquelin Depietro Jacqueline Marder Jared Susney Jeffrey Stary Jennifer Depietro John Grossi John Marucci Joseph Ferrere Joseph Loughran Kathleen Loughran

HALSTEAD ST**2020****(Cont'd)**

67	Kevin Sealy
	Kristin Lauyer
	Lori Grossi
	Mary Depietro
	Phyllis Baker
	Phyllis Marucci
	Robin Snyder
	Shawnta Davis
	Thomas Loughran
68	Chayanee Swadtayawong
70	Becky Siegrist
	Wendy Connelly

HALSTEAD ST 2017

15	SEAGER, BENJAMIN E
20	MOST, CHARLES A
21	SHAUMBURG, JEFFREY W
22	RUDEAU, JOHN J
23	NELSON, NIELS C
24	BARTH, DENNIS C
26	CLOWES, ISOBEL P
29	FREYER, HENRY P
30	SOLES, PATRICIA A
32	JANEK, JEFFREY K
36	GRANADOS, LUIS A
40	SEGUINE EXCAVATING
	SNYDER, MICHELE A
46	PALLADINO, JOHN A
48	DETORRES, GEORGE P
52	VANNATTA, ALAN H
56	ADORNETTO, MICHAEL J
58	GREANEY, NANCIE J
60	SCHWARTZ, ARTHUR
62	CARBERRY, KENNETH S
63	CENTURYLINK
68	SWADTAYAWONG, CHAYANEE
70	PICARD, FRANK L
72	BRANNON, MARY J

HALSTEAD ST 2014

15	SEAGER, BENJAMIN E
17	OCCUPANT UNKNOWN,
19	MORTON, RANDALL G
20	MOST, CHARLES J
21	SHAUMBURG, JEFFREY W
22	RUDEAU, JOHN J
23	NELSON, NIELS C
24	BARTH, DENNIS C
25	KOLLN, SCOTT R
26	CLOWES, ISOBEL P
28	CLOWES, ISOBEL
29	FREYER, HENRY P
30	RICHARDSON, THOR
32	JANEK, JEFFREY K
36	GRANADOS, LEWIS
40	SEGUINE EXCAVATING
	SNYDER, MICHELE A
46	PALLADINO, JOHN A
48	DETORRES, GEORGE P
52	VANNATTA, ALAN H
56	ALWAY, ROBERT P
58	GREANEY, NANCIE J
60	OCCUPANT UNKNOWN,
	SCHWARTZ, ARTHUR
62	CALBERRY, KENNETH
68	SWADTAYAWONG, CHAYANEE
70	OCCUPANT UNKNOWN,
	PICARD, FRANK L
72	OCCUPANT UNKNOWN,

HALSTEAD ST 2010

15	SEAGER, BENJAMIN E
17	BOYD, KELLY M
19	MORTON, RANDALL G
20	MOST, CHARLES J
21	SHAUMBURG, JEFFREY W
22	RUDEAU, JOHN J
23	LEMAY, MARK A
24	BARTH, DENNIS C
25	KOLLN, SCOTT R
26	CLOWES, ISOBEL P
28	MAZZEI, CHRISTOPHER
30	CORSAR, JEN
32	JANEK, JUNE D
36	GRANADOS, LUIS A
40	SEGUINE EXCAVATING
	SEGUINE, MARK E
46	J J SCOOPS
	PALLADINO, JOHN A
48	DETORRES, GEORGE P
52	VANNATTA, ALAN H
56	WOODCOX, DAVID K
58	GREANEY, NANCIE J
62	CARBERRY, KENNETH S
65	HUNTERDON COUNTY LIBRARY
	NORTH COUNTY BRANCH LIBRARY
68	SWADTAYAWONG, CHAYANEE
70	CONNELLY, WENDY P
72	MILLER, KATHRYN

HALSTEAD ST 2005

15	WING, THOMAS R
17	BOYD, KELLY M
19	MORTON, RANDALL F
20	MOST, CHARLES J
21	SHAUMBURG, JEFFREY W
22	KORBEIL, JOHN
23	IMAGES IN GLASS
	LEMAY, MARK A
24	BARTH, DENNIS C
25	KOLLN, SCOTT R
26	LIVING AUDIO REPERTORY CO LLC
28	MAZZEI, CHRISTOPHER
29	WOODESHICK, JOHN H
36	GRANADOS, LUIS A
40	SEGUINE EXCAVATING CO
	SEGUINE, MARK E
46	PALLADINO, JOHN A
48	MCAVOY, DENNIS C
52	VANNATTA, ALAN H
56	ALWAY, ROBERT P
58	GREANEY, NANCIE J
60	FARLEY, BRUCE W
62	INZANE PRODUCTIONS
65	COUNTY OF HUNTERDON
70	STUMM, CARLA

HALSTEAD ST 2000

15	WING, THOMAS R
17	SCHLAGLE, GEORGE
19	RIEGERT, CHAD
20	LAFFREDO, ALICIA M
21	MAKATURA, DIANA
	WEINBERG, ROBERTA
22	SECOR, GLENN
	WHALEN, DENIS G
23	LEMAY, LISA J
24	BARTH, DENNIS C
25	KOLLN, K
26	CLOWES, ISOBEL P
29	MOSS, D
30	SCHROPPE, JEAN C
32	HATCHER, MARK
40	MCKOWN, DEBORAH L
	SEGUINE EXCAVATING
46	ABER, GEORGE
48	MCAVOY, DENNIS
52	VANNATTA, HAROLD A
56	ALWAY, ROBERT
	GOLDBERG, BETH
58	GREANEY, NANCIE J
60	LAING, MICHAEL W
	YOUNG, DAWN M
62	ARPEGGIOS
	WIEDER, RONALD
68	GOTTLIEB, JEFFREY
70	CAPODICE, LINDA D
72	CARROLL, GERALYN E

HALSTEAD ST 1995

15	PEARSON, GLENN
17	SCHLAGLE, GEORGE
19	OCCUPANT UNKNOWNN
20	MOST, C
21	ELGHETTEY, MOHAMED
	MAKATURA, DIANA
22	SECOR, GLENN
	WHALEN, DENIS G
23	LEMMONS, JAMES
24	BARTH, DENNIS C
25	KOLLN, SCOTT
26	CLOWES, ISOBEL
29	MOSS, M
30	DEITER, JEAN
32	OCCUPANT UNKNOWNN
36	STRYKER, RUDOLPH A
40	OCCUPANT UNKNOWNN
	SEGUINE EXCAVATING
46	ABER, GEORGE
48	MCAVOY, DENNIS
52	VANATTA, ALAN
	VANNATTA, HAROLD A
56	ALWAY, ROBERT
	GOLDBERG, BETH
58	GREANEY, NANCIE J
60	ALI, ANTHONY
62	ARPEGGIOS
	WIEDER, RONALD
68	GOTTLIEB, JEFFREY
70	OCCUPANT UNKNOWNN
72	RICHARDSON, WILLIAM

HALSTEAD ST 1992

15	BICKERSTAFF, B
17	SIMMS, KAREN
20	MOST, C
21	ENGEL, ROBERT
	MALESKI, DAVID
22	SECOR, GLENN
23	BAEHLER, CARLA
24	BARTH, DENNIS C
25	ROBESON, MICK
26	CLOWES, ISOBEL
29	MOSS, D M
30	DEITER, JEAN
36	STRYKER, RUDOLPH A
40	SEGUINE EXCAVATING
48	MCAVOY, DENNIS
52	VANATTA, ALAN
	VANNATTA, HAROLD A
58	GREANEY, NANCIE J
62	WIEDER, RONALD
68	GOTTLIEB, JEFFREY
70	FARLEY, JOSEPH
72	ALWAY, ROBERT

HALSTEAD ST 1986

HALLS MILL RD 08889

.....

WHITE HOUSE STA PO

... 1- END T 111 \$C..D 7

NO # GARY CONFER □5349081

1 RESIDENCE

HALSTEAD ST 08809

.....

CLINTON PO

... 1- 99 T 108 \$D..D 5

2 ODD OODSEN JR □7307573

4 JOHN B COOPER 2 7356329

6 L R PORTER 2 7356254

11 STEPHEN BYE 3 7355799

N V FLYNN 3 7355799

12*CLINTON UNT MTH CH 7357025

REV WM W POYNTER 7357025

17 K SIMMS 8 7354760

19 BOBBY D ROBINSON 1 7359514

20 C MOST 3 7308933

21 M BLUMGOLD □7352416

22 DENIS WHALEN 4 7358926

24 DENNIS C BARTH 9 7356624

25 WILLIAM L BELL III

4 7359234

26 I CLOWES 2 7359249

30 J DEITER 8 7355796

40 A L STORBERG 7354595

46 PETER PENDER -7356277

48 BARBIE QUICK 2 7356687

KENNETH QUICK 7357990

52 HAROLD A VANNATTA 7357623

56 EDWARD R MATTHEWS 7355047

58 N J GREANEY 2 7357934

60 ROBERT KUEHN 4 7359635

*S Q MANAGEMENT CO -7308491

62 KEN KRAMER 3 7359766

C DAWSON YEOMANS 2 7359766

68 JEFFREY GOTTLIEB 0 7308820

J M GOTTLIEB 0 7355792

70 JOSEPH FARLEY 7355643

NO # J CROWLEY 4 7308936

NO # K CROWLEY □7307985

30 RESIDENCE 2 BUSINESS

HAMDEN RIVER RD 08801

.....

RD 1 ANNANDALE PO

186 RONALD J CELLS 4 7308448

NO # JOHN A BISHOP JR □7881956

NO # DR ROBERT BOWDEN 0 7356327

NO # JOSEPH CAPUTO 2 7825385

HALSTEAD ST 1980

NO #	JOHN KUSTELANSKY	5344815	
NO #	MANFRED SCHIMANSKI	5344815	
	4 RESIDENCE		HA
.....			
HALSTEAD		08809	
.....			
	CLINTON PO		
...	1- 99 T 108	SC..D 5	
2	JOSEPH CALVET	7355782	
6	JOHN E CONKLIN JR	7357759	NI
11	IVY PEDRICK	7354788	
15*	CLINTON UN METH CH	7357025	
	REV WM W POYNTER	7357025	HA
17	K SIMMS	7354760	..
19	EDWARD E FROEHLICH	7355645	
20	MRS A BARROWCLIFF	7357818	
21	CHARLES T HOUSEL	7354102	
22	JAMES DEMPSEY	-7357093	
24	DENNIS C BARTH	07356624	N
25	A E KORBEL	7355634	
26	Z PIERSON	7357745	
30	J DEITER	7355796	HA
32	HOWARD DEITER	7358595	..
36	MRS G C CARPENTER	7357041	
40	A L STORBERG	7354595	
46	SIBLEY C KELS	7357410	N
48	KENNETH QUICK	7357990	N
52	HARDLD A VANNATTA	7357623	N
56	EDWARD R MATTHEWS	7355047	
60	NORMAN O STRYKER	7355041	
62	B WAGNER	07357594	H
70	JOSEPH FARLEY	7355643	..
	4P FLORIO	07356162	
71	NORWOOD ANDERSON	-7356618	
	4ANN BETTUCIO	-7356618	.
72	GARY CARVATT	7357397	
	27 RESIDENCE	1 BUSINESS	
.....			
HAMDEN RIVER RD		08801	H
.....			
	RD1 ANNANDALE PO		
NO #	R T ARCHDEACON	7354668	
NO #	DONNA BAKKER	7354668	
NO #	JOSEPH CAPUTO	7825385	
NO #	JOHN J CUST JR	7824163	
NO #	HAMDEN FARMS	7359322	H
NO #	HIDDEN HLW ARABIAN	7358688	.
NO #	EDWARD C KOSTANSEK	7358729	
NO #	MACHAUER BROS TRCK	7359696	
NO #	E C PETERSON	7358688	
NO #	JOHN REA	7826497	
NO #	WILLIAM RIETHLE	7882714	

APPENDIX VI

LOCAL AND NJDEP FILE REQUEST DOCUMENTS

43 LEIGH STREET. CLINTON. NJ 08809

ccovino@clintonnj.gov

Important Notice

Requestor Information – Please Print

E-mail Address _____

Mailing Address

City _____ State _____ Zip _____

Telephone FAX

Preferred Delivery:	Pick Up	US Mail	On-Site Inspect	Fax	E-mail
---------------------	---------	---------	-----------------	-----	--------

If you are requesting records containing personal information, please circle one: Under penalty of N.J.S.A. 2C:28-3, I certify that I **HAVE** / **HAVE NOT** been convicted of any indictable offense under the laws of New Jersey, any other state, or the United States.

Signature _____ Date _____

Maximum Authorization Cost	\$ 10.00
----------------------------	----------

Select Payment Method

Cash Check Money Order

Fees:	Letter size pages - \$0.05 per page Legal size pages - \$0.07 per page Other materials (CD, DVD, etc) – actual cost of material
Delivery:	Delivery / postage fees additional depending upon delivery type.

Extras: Special service charge
dependent upon request.

Record Request Information: Please be as specific as possible in describing the records being requested. Also, please note that your preferred method of delivery will only be accommodated if the custodian has the technological means and the integrity of the records will not be jeopardized by such method of delivery.

AGENCY USE ONLY

Est. Document Cost _____

Est. Delivery Cost _____

Est. Extras Cost _____

Total Est. Cost _____

Deposit Amount _____

Estimated Balance _____

Deposit Date _____

Custodian: If any part of request cannot be delivered in seven business days, detail reasons here.

In Progress - Open _____

Denied - Closed _____

Filled - Closed _____

Partial - Closed _____

Final Cost

Tracking # _____ Total Rec'd _____

Date _____ Deposit _____

Ready Date _____ Balance Due _____

Total Pages _____ Balance Paid _____

Records Provided

Custodian Signature

Date _____

DEPOSITS

The custodian may require a deposit against costs for reproducing documents sought through an anonymous request whenever the custodian anticipates that the documents requested will cost in excess of \$5 to reproduce.

Where a special service charge is warranted under OPRA, that amount will be communicated to you as required under the statute. You have the opportunity to review and object to the charge prior to it being incurred. If, however, you approve of the fact and amount of the special service charge, you may be required to pay a deposit or pay in full prior to reproduction of the documents.

YOUR REQUEST FOR RECORDS IS DENIED FOR THE FOLLOWING REASON(S):

(To be completed by the Custodian of Records – check the box of the numbered exemption(s) as they apply to the records requested. If multiple records are requested, be specific as to which exemption(s) apply to each record. **Response is due to requestor as soon as possible, but no later than seven business days.**)

N.J.S.A. 47:1A-1.1

- ☐ Inter-agency or intra-agency advisory, consultative or deliberative material
- ☐ Legislative records
- ☐ Law enforcement records:
 - ☐ Medical examiner photos
 - ☐ Criminal investigatory records (however, N.J.S.A. 47:1A-3.b. lists specific criminal investigatory information which must be disclosed)
 - ☐ Victims' records
- ☐ Trade secrets and proprietary commercial or financial information
- ☐ Any record within the attorney-client privilege
- ☐ Administrative or technical information regarding computer hardware, software and networks which, if disclosed would jeopardize computer security
- ☐ Emergency or security information or procedures for any buildings or facility which, if disclosed, would jeopardize security of the building or facility or persons therein
- ☐ Security measures and surveillance techniques which, if disclosed, would create a risk to the safety or persons, property, electronic data or software
- ☐ Information which, if disclosed, would give an advantage to competitors or bidders
- ☐ Information generated by or on behalf of public employers or public employees in connection with:
 - ☐ Any sexual harassment complaint filed with a public employer
 - ☐ Any grievance filed by or against an employee
 - ☐ Collective negotiations documents and statements of strategy or negotiating
- ☐ Information that is a communication between a public agency and its insurance carrier, administrative service organization or risk management office
- ☐ Information that is to be kept confidential pursuant to court order
- ☐ Certificate of honorable discharge issued by the United States government (Form DD-214) filed with a public agency
- ☐ Social security numbers
- ☐ Credit card numbers
- ☐ Unlisted telephone numbers
- ☐ Drivers' license numbers
- ☐ Certain records of higher education institutions:
 - ☐ Research records
 - ☐ Questions or scores for exam for employment or academics
 - ☐ Charitable contribution information
 - ☐ Rare book collections gifted for limited access
 - ☐ Admission applications
 - ☐ Student records, grievances or disciplinary proceedings revealing a students' identification
- ☐ Biotechnology trade secrets N.J.S.A. 47:1A-1.2
- ☐ Convicts requesting their victims' records N.J.S.A. 47:1A-2.2
- ☐ Ongoing investigations of non-law enforcement agencies (must prove disclosure is inimical to the public interest) N.J.S.A. 47:1A-3.a.
- ☐ Public defender records N.J.S.A. 47:1A-5.k.
- ☐ Upholds exemptions contained in other State or federal statutes and regulations, Executive Orders, Rules of Court, and privileges created by State Constitution, statute, court rule or judicial case law N.J.S.A. 47:1A-9
- ☐ Personnel and pension records (however, the following information must be disclosed:
 - ☐ An individual's name, title, position, salary, payroll record, length of service, date of separation and the reason for such separation, and the amount and type of any pension received
 - ☐ When required to be disclosed by another law, when disclosure is essential to the performance of official duties of a person duly authorized by this State or the US, or when authorized by an individual in interest
 - ☐ Data contained in information which disclose conformity with specific experiential, educational or medical qualifications required for government employment or for receipt of a public pension, but not including any detailed medical or psychological information N.J.S.A. 47:1A-10

N.J.S.A. 47:1A-1

"a public agency has a responsibility and an obligation to safeguard from public access a citizen's personal information with which it has been entrusted when disclosure thereof would violate the citizen's reasonable expectation of privacy."

Burnett v. County of Bergen, 198 N.J. 408 (2009). Without ambiguity, the court held that the privacy provision "is neither a preface nor a preamble." Rather, "the very language expressed in the privacy clause reveals its substantive nature; it does not offer reasons why OPRA was adopted, as preambles typically do; instead, it focuses on the law's implementation." "Specifically, it imposes an obligation on public agencies to protect against disclosure of personal information which would run contrary to reasonable privacy interests."

Executive Order No. 21 (McGreevey 2002)

- ☐ Records where inspection, examination or copying would substantially interfere with the State's ability to protect and defend the State and its citizens against acts of sabotage or terrorism, or which, if disclosed, would materially increase the risk or consequences of potential acts of sabotage or terrorism.
- ☐ Records exempted from disclosure by State agencies' proposed rules.

Executive Order No. 26 (McGreevey 2002)

- ☐ Certain records maintained by the Office of the Governor
- ☐ Resumes, applications for employment or other information concerning job applicants while a recruitment search is ongoing
- ☐ Records of complaints and investigations undertaken pursuant to the Model Procedures for Internal Complaints Alleging Discrimination, Harassment or Hostile Environments
- ☐ Information relating to medical, psychiatric or psychological history, diagnosis, treatment or evaluation
- ☐ Information in a personal income or other tax return
- ☐ Information describing a natural person's finances, income, assets, liabilities, net worth, bank balances, financial history or activities, or creditworthiness, except as otherwise required by law to be disclosed
- ☐ Test questions, scoring keys and other examination data pertaining to the administration of an examination for public employment or licensing
- ☐ Records in the possession of another department (including NJ Office of Information Technology or State Archives) when those records are made confidential by regulation or EO 9.

Other Exemption(s) contained in a State statute, resolution of either or both House of the Legislature, regulation, Executive Order, Rules of Court, any federal law, federal regulation or federal order pursuant to N.J.S.A. 47:1A-9.a.

(Please provide detailed information regarding the exemption from disclosure for which you are relying to deny access to government records. If multiple records are requested, be specific as to which exemption(s) apply to each record.)

REQUEST FOR RECORDS UNDER THE COMMON LAW

If, in addition to requesting records under OPRA, you are also requesting the government records under the common law, please check the box below.

A public record under the common law is one required by law to be kept, or necessary to be kept in the discharge of a duty imposed by law, or directed by law to serve as a memorial and evidence of something written, said, or done, or a written memorial made by a public officer authorized to perform that function, or a writing filed in a public office. The elements essential to constitute a public record are that it be a written memorial, that it be made by a public officer, and that the officer be authorized by law to make it.

☐ Yes, I am also requesting the documents under common law.

If the information requested is a "public record" under common law and the requestor has a legally recognized interest in the subject matter contained in the material, then the material must be disclosed if the individual's right of access outweighs the State's interest in preventing disclosure.

Please set forth your interest in the subject matter contained in the requested material:

Note that any challenge to a denial of a request for records under the common law cannot be made to the Government Records Council, as the Government Records Council only has jurisdiction to adjudicate challenges to denials of OPRA requests. A challenge to the denial of access under the common law can be made by filing an action in Superior Court.

1. All government records are subject to public access under the Open Public Records Act ("OPRA"), unless specifically exempt.
2. A request for access to a government record under OPRA must be in writing, hand-delivered, mailed, transmitted electronically, or otherwise conveyed to the appropriate custodian. N.J.S.A. 47:1A-5.g. The seven (7) business day response time does not commence until the records custodian receives the request form. If you submit the request form to any other officer or employee of the Town of Clinton, that officer or employee must either forward the request to the appropriate custodian, or direct you to the appropriate custodian. N.J.S.A. 47:1A-5.h.
3. Requestors may submit requests anonymously. If you elect not to provide a name, address, or telephone number, or other means of contact, the custodian is not required to respond until you reappear before the custodian seeking a response to the original request.
4. The fees for duplication of a government record in printed form are listed on the front of this form. We will notify you of any special service charges or other additional charges authorized by State law or regulation before processing your request. Payment shall be made by cash, check or money order payable to the Town of Clinton.
5. ***You may be charged a 50% or other deposit when a request for copies exceeds \$25.*** The Town of Clinton custodian will contact you and advise you of any deposit requirements. You agree to pay the balance due upon delivery of the records. Anonymous requests in excess of \$5.00 require a deposit of 100% of estimated fees.
6. Under OPRA, a custodian must deny access to a person who has been convicted of an indictable offense in New Jersey, any other state, or the United States, **and** who is seeking government records containing personal information pertaining to the person's victim or the victim's family. This includes anonymous requests for said information.
7. By law, the Town of Clinton must notify you that it grants or denies a request for access to government records within seven (7) business days after the agency custodian of records receives the request. If the record requested is not currently available or is in storage, the custodian will advise you within seven (7) business days after receipt of the request when the record can be made available and the estimated cost for reproduction.
8. You may be denied access to a government record if your request would substantially disrupt agency operations and the custodian is unable to reach a reasonable solution with you.
9. If the Town of Clinton is unable to comply with your request for access to a government record, the custodian will indicate the reasons for denial on the request form or other written correspondence and send you a signed and dated copy.
10. Except as otherwise provided by law or by agreement with the requester, if the agency custodian of records fails to respond to you within seven (7) business days of receiving a request, the failure to respond is a deemed denial of your request.
11. If your request for access to a government record has been denied or unfilled within the seven (7) business days required by law, you have a right to challenge the decision by the Town of Clinton to deny access. At your option, you may either institute a proceeding in the Superior Court of New Jersey or file a complaint with the Government Records Council ("GRC") by completing the Denial of Access Complaint Form. You may contact the GRC by toll-free telephone at 866-850-0511, by mail at PO Box 819, Trenton, NJ, 08625, by e-mail at grc@dca.state.nj.us, or at their web site at www.state.nj.us/grc. The Council can also answer other questions about the law. All questions regarding complaints filed in Superior Court should be directed to the Court Clerk in your County.
12. Information provided on this form may be subject to disclosure under the Open Public Records Act.

*For electronic signatures, please type your name under "Signature" above and select the check box below to acknowledge the following:

I, _____ for this Application, warrant the truthfulness of the information provided in this application.

Acceptance Checkbox - ____

I understand that checking this box constitutes a legal signature confirming that I acknowledge and agree to any requirements associated with this Application.

PROPERTY RECORD AND APPRAISAL CARD
Commercial

Card _____ of _____

IDENTIFICATION DATA

BLK: 16 SIZE: 3.8
LOT: 21 Q: CLS: 15C

LOC: 63 HALSTEAD ST
TOWN OF CLINTON
43 LEIGH STREET
CLINTON NJ 08809
L: 71100 I: 356000 T: 427100

SITE

50:00 N'BORHOOD

Conformity
☒ 01 Typical QF
☐ 02 Inferior
☐ 03 Superior

Trend
☒ 04 Stable
☐ 05 Declining
☐ 06 Improving

Type
☐ 07 Rural
☒ 08 Crs. Roads
☐ 09 Suburban
☐ 10 Urban
☐ 11 Subdivision

51:00 VIEW

☒ 01 Typical QF
☐ 02 Detrim. QF
☐ 03 Enhanc. QF

52:00 UTILITIES

☒ 01 Electric
☒ 02 Public Gas
☒ 03 Public Water
☒ 04 Sewers
☐ 05 Well
☐ 06 Septic
☐ 07 Underground Util.
☐ 90 None

53:00 INFORMATION BY

☐ 01 Owner (M)
☐ 02 Owner (F)
☐ 03 Tenant
☒ 04 Agent
☐ 05 Other
☐ 06 Estimate
☐ 07 Refusal

54:00 ROAD

☒ 01 Paved QF
☐ 02 Grv/Drt QF
☐ 03 Private QF
☐ 04 Paper
☐ 90 None

61:00 NEGATIVE LAND ADJUSTMENTS

☐ 01 Flag Lot
☐ 02 Power Line
☐ 03 Heavy Traffic
☐ 04 Light Traffic
☐ 05 Next to Comm.
☐ 06 No Right to Build
☐ 07 Alley Shape
☐ 08 Severe Easements
☐ 09 Unimproved Road

☐ 10 Slope
☐ 11 Landlocked
☐ 12 Flood Plain
☐ 13 Shared Driveway
☐ 14 Poor Location
☐ 15 Irreg. Shape
☐ 16 Hwy. Nuisance
☐ 17 Swamp
☐ 18 Oversized

☐ 19 Stacked Units
☐ 20 Drainage
☐ 21 Undersized Lot
☐ 22 Topography
☐ 23 Little Frontage
☐ 24 Corner Lot
☐ 25 No Frontage
☐ 26 Brook/Stream
☐ 27 Next to RR Tracks
☐ 99 Misc.

63:00 POSITIVE LAND ADJUSTMENTS

☐ 01 High
☒ 02 Low
☐ 03 Level
☐ 04 Rolling
☐ 05 Wet
☐ 06 R.O.W.
☐ 07 Brook/Stream
☐ 08 Irreg. Shape

☐ 09 Cul-de-sac
☐ 10 Commercial
☐ 11 View
☐ 12 Location
☐ 13 Zoning
☐ 14 Beers Decision
☐ 15 Corner Lot
☐ 16 Extensive Frontage

☐ 17 Plottage
☐ 18 Frontage
☐ 19 Water
☐ 20 Size
☐ 21 River Front
☐ 22 Park/Rec. Facilities
☐ 99 Misc.

SALES RATIO

Date	Sales Price	Ratio	OWNER

80.00 WORK RECORD

MEAS.	BY	DATE
LIST	VR	1-30-90
PRICE		
REVIEW		

81.00 FIELD CALLS

#	BY	DATE
#1	RS	4.4.90
#2		
#3		
#4		

56.00 REFUSED ADMIT.

☐ 01 YES
☐ 02 NO

Front and Side

70.00 LAND SCHEDULE (FRONT FOOT METHOD)

	LAND ZONE	FRONT FOOTAGE	AVERAGE DEPTH	DEPTH TABLE	UNIT RATE	ADJ. CODE	ADJ. PCT.
1							
2							
3							
4							

71.00 LAND SCHED (UNIT RATE METHOD)

	LAND ZONE	DESC CODE	NUMBER OF UNITS	UNIT RATE	ADJ. CODE	ADJ. PCT.
1						
2						
3						
4						

INSPECTION SIGNATURE

DATE

Rear and Side

1 Square = 2 Feet

STORY HEIGHT
SECTION

A _____
B _____
C _____
D _____

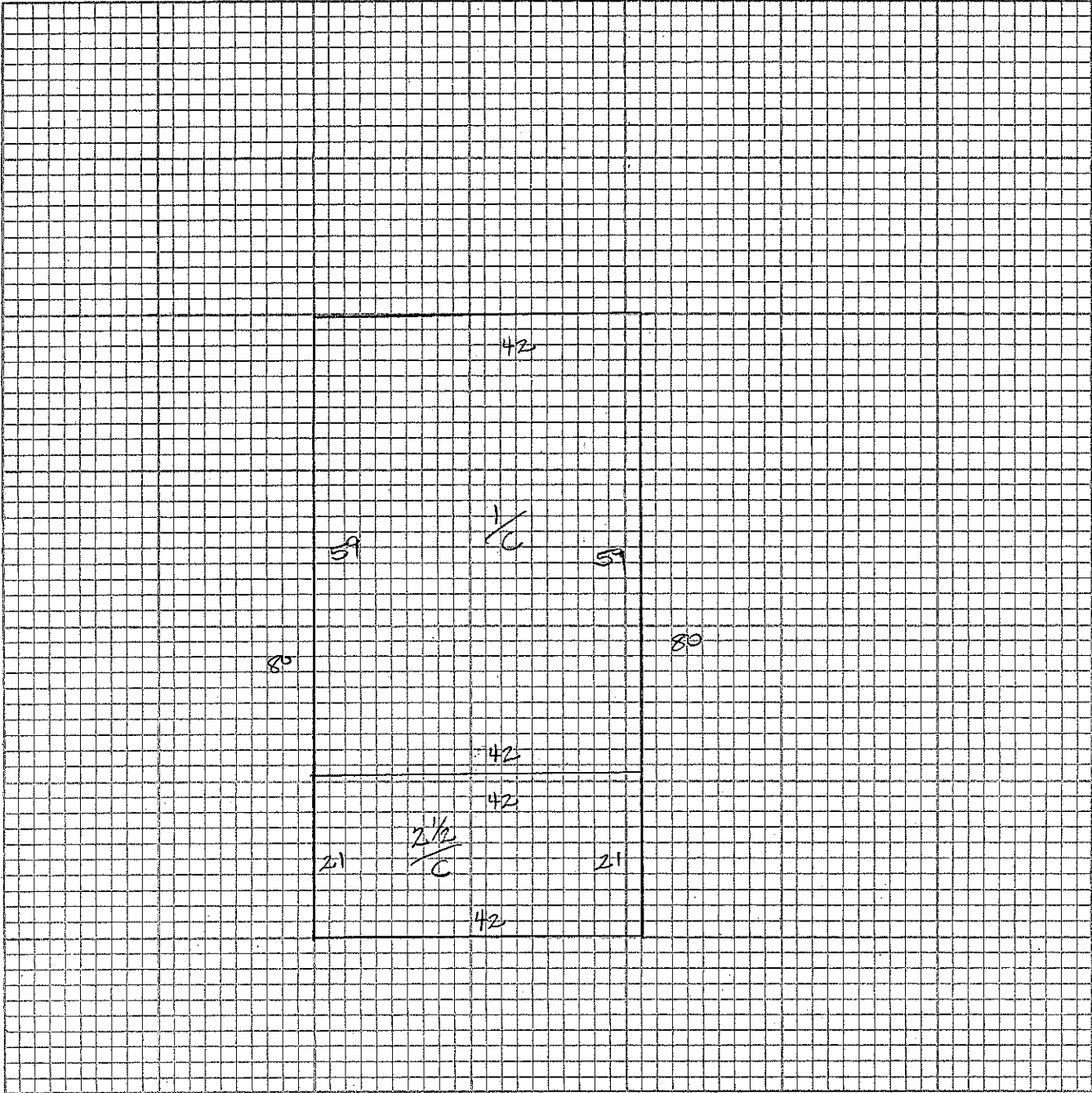

Front

APT.#	FLR #	HEAT	LR	DR	K	BTH	BR	DEN	OTH	COMMENT	TOT RMS	COND	RENT

UTILITIES BY

1. OWNER
2. TENANT
3. SHARED

SPECIFY

- CODES 1 = Excellent
2 = Good
3 = Normal
4 = Fair
5 = Poor
6 = Dilap

60.00 NET CONDITION	CODE
01 OVERALL	
02 INTERIOR FIN	
03 EXTERIOR FIN	

60.00 NET CONDITION
OVER-RIDE _____ %

Partial in Mod IV _____

85.00 COMMENTS

OP = 7 x 11 = 77

2 - 7 x 26 DUGOUTS

BLEACHERS - 1 22 x 46

2 22 x 16 1/2

CEMENT LOCK RM 12 x 41

1 tennis court w 10' chain link fence 60 x 60

Sprinklers	Dry/Wet/Yes/No or area served
------------	-------------------------------

- 01 = DET. GARAGE
- 02 = DET. CARPORT
- 03 = SHED 2 STORY
- 04 = SHED 1.5 STY
- 05 = SHED 1 STORY
- 06 = SHED FIN 1 STY
- 07 = SHED FIN 1.5 STY
- 08 = POOL GUNITE
- 09 = POOL VINYL
- 10 = POOL ABOVE GRND
- 11 = C.C. PAVING
- 12 = ASPHALT PAVING
- 13 = TENNIS COURT
- 14 = BARN
- 15 = DAIRY BARN
- 16 = BARN W/LOFT
- 17 = FARM SHED
- 18 = POLE BARN
- 19 = STABLE
- 20 = POULTRY SHED
- 21 = SILO
- 22 = SMALL SHED
- 23 = GREENHOUSE
- 24 = CANOPY
- 25 = CONC. PATIO
- 26 = WOOD DECK
- 27 = GAZEBO

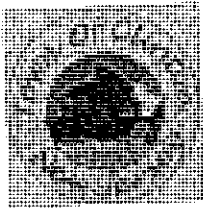

TOWN OF CLINTON
43 LEIGH STREET
CLINTON, NJ 08809
908-735-2275

CERTIFICATE IDENTIFICATION

Date Issued: 04/19/2012
Control #: 2420
Permit #: 20110163

Block: 16 Lot: 21 Qual: _____
Work Site Location: 63 HALSTEAD ST
CLINTON
Owner in Fee: TOWN OF CLINTON
Address: 43 LEIGH STREET
CLINTON NJ 08809
Telephone: _____
Agent/Contractor: CHARLES MANN GENERAL CONTRACTR
Address: 36 RED SCHOOL HOUSE RD
LEBANON NJ 08833
Telephone: 908 735-6636
Lic. No./ Bldrs. Reg.No.: _____ Federal Emp. No.: 22-2617396
Social Security No.: _____

Home Warranty No: _____
Type of Warranty Plan: ☐ State ☐ Private
Use Group: A-5
Maximum Live Load: _____
Construction Classification: _____
Maximum Occupancy Load: _____
Certificate Exp Date: _____
Description of Work/Use:
Reconstruct Grandstand Bleachers

Update Desc. of Wk/Use:

☐ **CERTIFICATE OF OCCUPANCY**

This serves notice that said building or structure has been constructed in accordance with the New Jersey Uniform Construction Code and is approved for occupancy.

☒ **CERTIFICATE OF APPROVAL**

This serves notice that the work completed has been constructed or installed in accordance with the New Jersey Uniform Construction Code and is approved. If the permit was issued for minor work, this certificate was based upon what was visible at the time of inspection.

☐ **TEMPORARY CERTIFICATE OF OCCUPANCY/COMPLIANCE**

If this is a temporary Certificate of Occupancy or Compliance, the following conditions must be met no later than _____ or will be subject to fine or order to vacate:

☐ **CERTIFICATE OF CLEARANCE-LEAD ABATEMENT 5:17**

This serves notice that based on written certification, lead abatement was performed as per NJAC 5:17, to the following extent:

- ☐ Total removal of lead-based paint hazards in scope of work
☐ Partial or limited time period(____ years); see file

☐ **CERTIFICATE OF CONTINUED OCCUPANCY**

This serves notice that based on a general inspection of the visible parts of the building there are no imminent hazards and the building is approved for continued occupancy.

☐ **CERTIFICATE OF COMPLIANCE**

This serves notice that said potentially hazardous equipment has been installed and/or maintained in accordance with the New Jersey Uniform Construction Code and is approved for use until _____

Kevin Fleming Construction Official

1 - APPLICANT 2 - OFFICE 3 - TAX ASSESSOR

Fees: \$0.00

Paid ☐ Check No.: _____

Collected by: _____



CERTIFICATE

Permit # 05-15
Date Issued
- or -
Control #
Certificate Issued Date: 02/25/05

IDENTIFICATION

Block 16 Lot 21 Qualification Code _____
Work Site Location 63 Halsted Street
Clinton, NJ 08809
Owner in Fee Town of Clinton
Address 43 Leigh Street
Clinton, NJ 08809
Tel. (____) _____
Contractor EF Electrical
Address 505 RT 614
Asbury, NJ 08802
Tel. (____) _____ FAX (____) _____
Lic. No. or Bldrs. Reg. No. 2148
Federal Employer No. _____

Home Warranty No. _____
Type of Warranty Plan: [] State [] Private
Use Group _____
Maximum Live Load _____
Construction Classification _____
Maximum Occupancy Load _____
Description of Work/Use:

Install Wiring of exit lights & emergency fixtures
Install 230 Volt Dedicated Line

☐ CERTIFICATE OF OCCUPANCY

This serves notice that said building or structure has been constructed in accordance with the New Jersey Uniform Construction Code and is approved for occupancy.

☒ CERTIFICATE OF APPROVAL

This serves notice that the work completed has been constructed or installed in accordance with the New Jersey Uniform Construction Code and is approved. If the permit was issued for minor work, this certificate was based upon what was visible at the time of the inspection.

☐ TEMPORARY CERTIFICATE OF OCCUPANCY/COMPLIANCE

If this is a temporary Certificate of Occupancy or Compliance, the following conditions must be met no later than _____ or will be subject to fine or order to vacate:

☐ CERTIFICATE OF CLEARANCE — LEAD ABATEMENT 5:17

This serves notice that based on written certification, lead abatement was performed as per NJAC 5:17, to the following extent:

- [] Total removal of lead-based paint hazards in scope of work
[] Partial or limited time period (____ years); see file

☐ CERTIFICATE OF CONTINUED OCCUPANCY

This serves notice that based on a general inspection of the visible parts of the building there are no imminent hazards and the building is approved for continued occupancy.

☐ CERTIFICATE OF COMPLIANCE

This serves notice that said potentially hazardous equipment has been installed and/or maintained in accordance with the New Jersey Uniform Construction Code and is approved for use until _____.

John Reed 2/27/05
CONSTRUCTION OFFICIAL DATE

Fee \$ _____
Paid [] Check No. _____
Collected by: _____

TOWN OF CLINTON
43 LEIGH STREET
CLINTON, NEW JERSEY 08809



CERTIFICATE

Date Issued

5/17/90

Control #

Permit # 88-102

IDENTIFICATION

Block 16 Lot 21
Work Site Location Halstead St.
Community Center
Owner In Fee Town of Clinton
Address 43 Leigh St.
Clinton, N. J. 08809
Tele. () 735-8616
Contractor John Bohnel
Address _____
Tele. () _____
Lic. No. or Bldrs. Reg. No. _____
Federal Emp. No. _____
or Social Security No. _____

Home Warranty No. _____

Use Group _____

Maximum Live Load _____

Description of Work/Use: _____

Renovations to Grandstand

Type of Warranty Plan: [] State [] Private

Construction Classification _____

Maximum Occupancy Load _____

CERTIFICATE OF OCCUPANCY/APPROVAL

☐ **CERTIFICATE OF OCCUPANCY**

This serves notice that said building, structure, or equipment has been constructed or installed in accordance with the New Jersey Uniform Construction Code, and is approved for use and/or occupancy.

☐ **CERTIFICATE OF CONTINUED OCCUPANCY**

This serves notice that based on a general inspection of the visible parts of the building there are no imminent hazards and the building is approved for continued occupancy.

☐ **TEMPORARY CERTIFICATE OF OCCUPANCY**

If this is a Temporary Certificate of Occupancy the following conditions must be met no later than _____, 19 _____ or the owner will be subject to a fine or order to vacate:

Fee \$ _____

Paid [] Check No. _____

Collected by: _____



CERTIFICATE

Permit # 06-162
Date Issued _____
- or -
Control # _____
Certificate Issued Date: 10/20/06

IDENTIFICATION

Block 16 Lot 21 Qualification Code _____
Work Site Location 63 Halstead Street
Community Center
Owner in Fee Town of Clinton
Address 43 Leigh Street
Clinton, NJ 08809
Tel. (____) _____
Contractor Chris Riley
Address 87 Cherryville Stanton
Flemington, NJ 08882
Tel. (____) _____ FAX (____) _____
Lic. No. or Bldrs. Reg. No. 8853
Federal Employer No. 222594485

Home Warranty No. _____
Type of Warranty Plan: [] State [] Private
Use Group _____
Maximum Live Load _____
Construction Classification _____
Maximum Occupancy Load _____
Description of Work/Use:

Update Community Center Bathrooms

☐ CERTIFICATE OF OCCUPANCY

This serves notice that said building or structure has been constructed in accordance with the New Jersey Uniform Construction Code and is approved for occupancy.

☒ CERTIFICATE OF APPROVAL

This serves notice that the work completed has been constructed or installed in accordance with the New Jersey Uniform Construction Code and is approved. If the permit was issued for minor work, this certificate was based upon what was visible at the time of the inspection.

☐ TEMPORARY CERTIFICATE OF OCCUPANCY/COMPLIANCE

If this is a temporary Certificate of Occupancy or Compliance, the following conditions must be met no later than _____ or will be subject to fine or order to vacate:

☐ CERTIFICATE OF CLEARANCE — LEAD ABATEMENT 5:17

This serves notice that based on written certification, lead abatement was performed as per NJAC 5:17, to the following extent:

- [] Total removal of lead-based paint hazards in scope of work
[] Partial or limited time period (____ years); see file

☐ CERTIFICATE OF CONTINUED OCCUPANCY

This serves notice that based on a general inspection of the visible parts of the building there are no imminent hazards and the building is approved for continued occupancy.

☐ CERTIFICATE OF COMPLIANCE

This serves notice that said potentially hazardous equipment has been installed and/or maintained in accordance with the New Jersey Uniform Construction Code and is approved for use until _____.

Fee \$ _____
Paid [] Check No. _____
Collected by: _____

CONSTRUCTION OFFICIAL _____ DATE _____

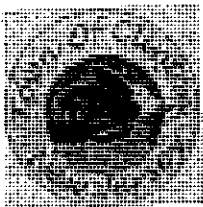

TOWN OF CLINTON
43 LEIGH STREET
CLINTON, NJ 08809
908-735-2275

CERTIFICATE IDENTIFICATION

Date Issued: 03/21/2012
Control #: 2335
Permit #: 20110102

Block: 16 Lot: 21 Qual: _____

Work Site Location: 63 HALSTEAD ST
CLINTON

Owner in Fee: TOWN OF CLINTON

Address: 43 LEIGH STREET
CLINTON NJ 08809

Telephone: _____

Agent/Contractor: DEEGAN ROOF

Address: BOX 126
BLOOMSBURY NJ -

Telephone: 908 479-4344

Lic. No./ Bldrs. Reg.No.: _____ Federal Emp. No.: 22-3540645

Social Security No.: _____

[] CERTIFICATE OF OCCUPANCY

This serves notice that said building or structure has been constructed in accordance with the New Jersey Uniform Construction Code and is approved for occupancy.

[X] CERTIFICATE OF APPROVAL

This serves notice that the work completed has been constructed or installed in accordance with the New Jersey Uniform Construction Code and is approved. If the permit was issued for minor work, this certificate was based upon what was visible at the time of inspection.

[] TEMPORARY CERTIFICATE OF OCCUPANCY/COMPLIANCE

If this is a temporary Certificate of Occupancy or Compliance, the following conditions must be met no later than _____ or will be subject to fine or order to vacate:

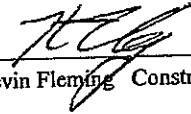
Kevin Fleming Construction Official

U.C.C 260 (rev. 5/03)

1 - APPLICANT 2 - OFFICE 3 - TAX ASSESSOR

Home Warranty No: _____

Type of Warranty Plan: _____

Use Group: _____

Maximum Live Load: _____

Construction Classification: _____

Maximum Occupancy Load: _____

Certificate Exp Date: _____

Description of Work/Use: _____

New Roof

Update Desc. of Wk/Use: _____

[] State [] Private

A-3

[] CERTIFICATE OF CLEARANCE-LEAD ABATEMENT 5:17

This serves notice that based on written certification, lead abatement was performed as per NJAC 5:17, to the following extent:

[] Total removal of lead-based paint hazards in scope of work

[] Partial or limited time period(____ years); see file

[] CERTIFICATE OF CONTINUED OCCUPANCY

This serves notice that based on a general inspection of the visible parts of the building there are no imminent hazards and the building is approved for continued occupancy.

[] CERTIFICATE OF COMPLIANCE

This serves notice that said potentially hazardous equipment has been installed and/or maintained in accordance with the New Jersey Uniform Construction Code and is approved for use until _____

Fees: \$0.00

Paid [] Check No.: _____

Collected by: _____



CERTIFICATE

Date Issued 7/15/94
Control #
Permit # 94-78

IDENTIFICATION

Block 16 Lot 21
Work Site Location 63 Halstead Street
Clinton, N. J. 08809
Owner in Fee Town of Clinton
Address 43 Leigh Street
Clinton, N. J. 08809
Tele. () 735-8616
Contractor Celebration Party Rentals
Address 27 Center Street
Clinton, N. J. 08809
Tele. () 735-7368
Lic. No. or Bldrs. Reg. No. _____
Federal Emp. No. _____
or Social Security No. _____

Home Warranty No. _____
Type of Warranty Plan: [] State [] Private
Use Group _____
Maximum Live Load _____
Construction Classification _____
Maximum Occupancy Load _____
Description of Work/Use:

Erect 30 x 45 ft pole tent for summer recreation
program (Cathedral sides w/windows to open)

Will be placed on north side of community center
10 ft away from building.

☒ CERTIFICATE OF OCCUPANCY

This serves notice that said building or structure has been constructed in accordance with the New Jersey Uniform Construction Code and is approved for occupancy.

☐ CERTIFICATE OF APPROVAL

This serves notice that the work completed has been constructed or installed in accordance with the New Jersey Uniform Construction Code and is approved. If the permit was issued for minor work, this certificate was based upon what was visible at the time of inspection.

☐ TEMPORARY CERTIFICATE OF OCCUPANCY/COMPLIANCE

If this is a temporary Certificate of Occupancy or Compliance the following conditions must be met no later than _____, 19____ or the owner will be subject to fine or order to vacate:

CONSTRUCTION OFFICIAL

☐ CERTIFICATE OF CONTINUED OCCUPANCY

This serves notice that based on a general inspection of the visible parts of the building there are no imminent hazards and the building is approved for continued occupancy.

☐ CERTIFICATE OF COMPLIANCE

This serves notice that said potentially hazardous equipment has been installed and/or maintained in accordance with the New Jersey Uniform Construction Code and is approved for use until _____.

Fee \$ _____
Paid [] Check No. _____
Collected by: _____

TOWN OF CLINTON
43 LEIGH STREET
CLINTON, NEW JERSEY 08809



CERTIFICATE

Date Issued 7/6/95
Control #
Permit # 95-90

IDENTIFICATION

Block 16 Lot 21
Work Site Location 63 Halstead Street
Clinton, N. J. 08809
Owner in Fee Town of Clinton
Address 43 Leigh Street
Clinton, N. J. 08809
Tele. () 735-8616
Contractor Celebration Party Rentals
Address 27 Center Street
Clinton, N. J. 08809
Tele. () 735-7368
Lic. No. or Bldrs. Reg. No.
Federal Emp. No.
or Social Security No.

Home Warranty No.
Type of Warranty Plan: [] State [] Private
Use Group
Maximum Live Load
Construction Classification
Maximum Occupancy Load
Description of Work/Use:

Erect 30 x 45 ft. pole tent for Summer Recreation
Program (Cathedral sides with windows to ~~pan~~)

Will be placed on north side of Community Center
10 ft from building

☒ **CERTIFICATE OF OCCUPANCY**

This serves notice that said building or structure has been constructed in accordance with the New Jersey Uniform Construction Code and is approved for occupancy.

☐ **CERTIFICATE OF APPROVAL**

This serves notice that the work completed has been constructed or installed in accordance with the New Jersey Uniform Construction Code and is approved. If the permit was issued for minor work, this certificate was based upon what was visible at the time of inspection.

☐ **TEMPORARY CERTIFICATE OF OCCUPANCY/COMPLIANCE**

If this is a temporary Certificate of Occupancy or Compliance the following conditions must be met no later than , 19 or the owner will be subject to fine or order to vacate:

CONSTRUCTION OFFICIAL

FINAL COST OF CONSTRUCTION: \$

Fee \$
Paid [] Check No.
Collected by:

TOWN OF CLINTON
43 LEIGH STREET
CLINTON, NEW JERSEY 08809



CERTIFICATE

Date Issued October 26, 1995
Control #
Permit # 95-128

IDENTIFICATION

Block 16 Lot 21
Work Site Location 63 Halstead Street
Clinton, N. J. 08809
Owner in Fee Town of Clinton
Address 43 Leigh St.
Clinton, N. J. 08809
Tele. () 735-8616
Contractor Bohnel Construction
Address P. O. Box 178
Annandale, N. J. 08801
Tele. () 730-8833
Lic. No. or Bldrs. Reg. No. 4798
Federal Emp. No.
or Social Security No.

Home Warrantly No.
Type of Warranty Plan: [] State [] Private
Use Group
Maximum Live Load
Construction Classification
Maximum Occupancy Load
Description of Work/Use:

Repairs to grandstand

☒ **CERTIFICATE OF OCCUPANCY**

This serves notice that said building or structure has been constructed in accordance with the New Jersey Uniform Construction Code and is approved for occupancy.

☐ **CERTIFICATE OF APPROVAL**

This serves notice that the work completed has been constructed or installed in accordance with the New Jersey Uniform Construction Code and is approved. If the permit was issued for minor work, this certificate was based upon what was visible at the time of inspection.

☐ **TEMPORARY CERTIFICATE OF OCCUPANCY/COMPLIANCE**

If this is a temporary Certificate of Occupancy or Compliance the following conditions must be met no later than , 19 or the owner will be subject to fine or order to vacate:

☐ **CERTIFICATE OF CONTINUED OCCUPANCY**

This serves notice that based on general inspection of the visible parts of the building there are no imminent hazards and the building is approved for continued occupancy.

☐ **CERTIFICATE OF COMPLIANCE**

This serves notice that said potentially hazardous equipment has been installed and/or maintained in accordance with the New Jersey Uniform Construction Code and is approved for use until .

FINAL COST OF CONSTRUCTION: \$ 27,400.00

Fee \$
Paid [] Check No.
Collected by:

CONSTRUCTION OFFICIAL



CERTIFICATE

Date Issued
Control #
Permit #

10/26/00

96-102

IDENTIFICATION

Block 16 Lot 21
Work Site Location Community Center
63 Halstead Street Clinton, NJ 08809
Owner in Fee/Occupant Town of Clinton
Address 43 Leigh Street
Clinton, NJ 08809
Tele. (908) 735-8616
Contractor Marc Henrickson
Address 140 Leigh Street
Clinton, NJ 08809
Tele. (908) 735-8752 Fax ()
Lic. No. or Bldrs. Reg. No.
Federal Emp. No.

☐ CERTIFICATE OF OCCUPANCY

This serves notice that said building or structure has been constructed in accordance with the New Jersey Uniform Construction Code and is approved for occupancy.

☒ CERTIFICATE OF APPROVAL

This serves notice that the work completed has been constructed or installed in accordance with the New Jersey Uniform Construction Code and is approved. If the permit was issued for minor work, this certificate was based upon what was visible at the time of inspection.

☐ TEMPORARY CERTIFICATE OF OCCUPANCY/COMPLIANCE

If this is a temporary Certificate of Occupancy or Compliance, the following conditions must be met no later than , 19 or the owner will be subject to fine or order to vacate:

Home Warranty No.
Type of Warranty Plan: ☐ State ☐ Private
Use Group
Maximum Live Load
Construction Classification
Maximum Occupancy Load
Description of Work/Use:

Replace the framing sheeting and roofing on
two baseball dugouts

☐ CERTIFICATE OF CLEARANCE — LEAD ABATEMENT 5:17

This serves notice that based on written certification, lead abatement was performed as per NJAC 5:17, to the following extent:

- ☐ Total removal of lead-based paint hazards in scope of work
☐ Partial or limited time period (years); see file

☐ CERTIFICATE OF CONTINUED OCCUPANCY

This serves notice that based on a general inspection of the visible parts of the building there are no imminent hazards and the building is approved for continued occupancy.

☐ CERTIFICATE OF COMPLIANCE

This serves notice that said potentially hazardous equipment has been installed and/or maintained in accordance with the New Jersey Uniform Construction Code and is approved for use until .

CONSTRUCTION OFFICIAL

U.C.C. F260
(rev. 3/95)

1 WHITE — APPLICANT

2 CANARY — OFFICE

3 PINK — TAX ASSESSOR

Fee \$
Paid ☐ Check No.
Collected by:

Hunterdon County

JOHN W. BECKLEY, M.P.H.
Director/Health OfficerCOUNTY COMPLEX
ROUTE 12

Mailing Address

ADMINISTRATION BUILDING
71 MAIN STREET
FLEMINGTON, N.J. 08822

Phone (908) 788-1361

Fax (908) 782-7510

DEPARTMENT OF HEALTH

CONSTRUCTION PERMIT REFERRAL FORM

MUNICIPALITY: Town of Clinton BLOCK: 16 LOT: 21OWNER'S NAME: Town of ClintonMAILING ADDRESS: 43 Leigh Street, P.O. Box 5194, Clinton, NJ 08809FACILITY LOCATION: (if different from above) 63 Halstead Street WORK PHONE: (908) 735-8616

HOME PHONE: _____

*A copy of the plan showing intended construction, locating the existing septic system and well must be attached.

- ____ Residential Building - addition/remodeling
____ Commercial (other than retail food) - addition/remodeling
____ Retail Food Establishment - addition/remodeling
____ Commercial Swimming Facility - construction/alteration
☒ X Underground Storage Tank - closure/abandonment
____ Underground Storage Tank - installation
____ Residential Swimming Pool
____ Other: _____

WHEN COMPLETED:

☒ MAIL TO APPLICANT☐ HOLD FOR PICK-UP BY APPLICANTDESCRIPTION: Closure in place on underground 550 gallon heating oil tank.

FOR HEALTH DEPARTMENT USE:

Hunterdon County Health Department Comments: _____

☒ APPROVED

REJECTED

DATE: 7-29-98Signature/Title: John Van Noy Chief San

FOR MUNICIPALITY USE:

Construction permit issuance date: _____ Number: _____

Issued to: _____

Construction Official's signature: _____



BUILDING SUBCODE TECHNICAL SECTION

A. IDENTIFICATION—APPLICANT: COMPLETE ALL APPLICABLE INFORMATION. WHEN CHANGING CONTRACTORS, NOTIFY THIS OFFICE. CALL UTILITY DIG NO: 1-800-272-1000.

Block 16 Lot 21

Work Site Location 63 Halstead Street

Owner in Fee Town of Clinton

Address 43 Leigh St., P.O. Box 5194

Clinton, NJ 08809

Tele. (908) 735-8616

Contractor Stem Brothers, Inc.

Address 760 Frenchtown Road, P.O. Box T

Millford, NJ 08848

Tele. (908) 996-4311 Fax ()

Lic. No. or Bldrs. Reg. No.

Federal Emp. No. 22-1662058

JOB SUMMARY (Office Use Only)

PLAN REVIEW	Date	Initial	INSPECTIONS	Dates (Month/Day)			
<input type="checkbox"/> No Plans Required	___	___	Type:	Failure	Failure	Approval	Initial
<input type="checkbox"/> All	___	___	Footing	___	___	___	___
<input type="checkbox"/> Footing	___	___	Foundation	___	___	___	___
<input type="checkbox"/> Foundation	___	___	Slab	___	___	___	___
<input type="checkbox"/> Frame	___	___	Frame	___	___	___	___
<input type="checkbox"/> Other	___	___	Barrier-Free	___	___	___	___
Joint Plan Review Required:			Insulation	___	___	___	___
<input type="checkbox"/> Elec. <input type="checkbox"/> Plumb. <input type="checkbox"/> Fire <input type="checkbox"/> Elevator			Finishes	___	___	___	___
SUBCODE APPROVAL			Energy	___	___	___	___
<input type="checkbox"/> CO <input type="checkbox"/> CCO <input type="checkbox"/> CA			Mechanical	___	___	___	___
Date: <u> </u>			TCO	___	___	___	___
Approved by: <u> </u>			Other	___	___	___	___
			Final	___	___	___	___
			Barrier-Free	___	___	___	___

B. BUILDING CHARACTERISTICS

Use Group Present Proposed

Constr. Class Present Proposed

No. of Stories

Height of Structure Ft.

Area — Largest Floor Sq. Ft.

New Bldg. Area/All Floors Sq. Ft.

Volume of New Structure Cu. Ft.

Total Land Area Disturbed Sq. Ft.

Est. Cost of Bldg. Work:

1. New Bldg. \$

2. Alteration \$

3. Total (1+ 2) \$ 1,400.00



Date Received 8/7/98
Date Issued
Control #
Permit # 98-92

C. CERTIFICATION IN LIEU OF OATH

I hereby certify that I am the (agent of) owner of record and am authorized to make this application.

William Bennett
Signature

D. TECHNICAL SITE DATA

DESCRIPTION OF WORK

Closure in place on underground
550 gallon heating oil tank.

TYPE OF WORK:

- ☐ New Building
☐ Addition
☐ Alteration
☐ Roofing
☐ Siding
☐ Fence Height (exceeds 6')
☐ Sign Sq. Ft.
☐ Pool
☐ Asbestos Abatement Subchapter 8
☐ Lead Haz. Abatement NJAC 5:17
☐ Other
☒ Demolition Closure on tank

FEE (Office Use Only)

\$

Administrative Surcharge \$
Minimum Fee \$
DCA Training Fee \$
TOTAL FEE \$

U.C.C. F110
(rev. 3/88)

1 White = Inspector Copy
3 Pink = Office Copy

2 Canary = Office Copy
4 Gold = Applicant Copy



CERTIFICATE

Date Issued 9/25/00
Control # 98-113
Permit # _____

Block 16 IDENTIFICATION Lot 21
Work Site Location 63 Halstead Street
Clinton, NJ 08809
Owner in Fee/Occupant Twon of Clinton
Address 43 Leigh Street
Clinton, NJ 08809
Tele. (908) 735-8616
Contractor Fleming of Fleming
Address 505 RT 614 Pattenburg
Asbury NJ 08802
Tele. (_____) _____ Fax (_____) _____
Lic. No. or Bldrs. Reg. No. 2148
Federal Emp. No. 22-301-0034

☐ **CERTIFICATE OF OCCUPANCY**

This serves notice that said building or structure has been constructed in accordance with the New Jersey Uniform Construction Code and is approved for occupancy.

☒ **CERTIFICATE OF APPROVAL**

This serves notice that the work completed has been constructed or installed in accordance with the New Jersey Uniform Construction Code and is approved. If the permit was issued for minor work, this certificate was based upon what was visible at the time of inspection.

☐ **TEMPORARY CERTIFICATE OF OCCUPANCY/COMPLIANCE**

If this is a temporary Certificate of Occupancy or Compliance, the following conditions must be met no later than _____, 19____ or the owner will be subject to fine or order to vacate:

Home Warranty No. _____
Type of Warranty Plan: [] State [] Private
Use Group _____
Maximum Live Load _____
Construction Classification _____
Maximum Occupancy Load _____
Description of Work/Use:

Service Upgrade

☐ **CERTIFICATE OF CLEARANCE — LEAD ABATEMENT 5:17**

This serves notice that based on written certification, lead abatement was performed as per NJAC 5:17, to the following extent:

- [] Total removal of lead-based paint hazards in scope of work
[] Partial or limited time period (_____ years); see file

☐ **CERTIFICATE OF CONTINUED OCCUPANCY**

This serves notice that based on a general inspection of the visible parts of the building there are no imminent hazards and the building is approved for continued occupancy.

☐ **CERTIFICATE OF COMPLIANCE**

This serves notice that said potentially hazardous equipment has been installed and/or maintained in accordance with the New Jersey Uniform Construction Code and is approved for use until _____.

Fee \$ _____
Paid [] Check No. _____
Collected by: _____

CONSTRUCTION OFFICIAL

U.C.C. F280
(rev. 3/96)

1 WHITE — APPLICANT

2 CANARY — OFFICE

3 PINK — TAX ASSESSOR

within 1

**Department of
Fire Prevention**
J. Daniels, Fire Official

**Fire Code Violations
Report**

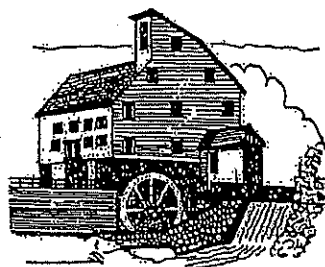

TOWN OF CLINTON

INCORPORATED APRIL 5, 1865

43 Leigh St., P.O. Box 5194

Clinton, N.J. 08809-5194

(908) 735-8616 FAX (908) 735-8082

Registration No.: (if applicable)	Date and Time:	Inspector:
1005- 70724-001-01	Dec. 31 2004 (AM) (PM)	John (Jack) Daniels

Premises:	Address:	Phone:	Contact Person
Clinton Community Center	603 Halskend St. Clinton, N.J. 08809	908-735-8616	Bob Cutter

The violations discovered on the above premises are as follows: Page 1 of 3

☒ If Box is checked, a New Jersey State Uniform Construction Code Permit is required for #'s 3 & 4

Please contact the Construction Department at 908-735-8616 for all information regarding a permit.

No.	Location	Nature & Description	Abate By: Time & Date	Code Reference N.J.A.C. 5:70- 3.1(a) or 3.2(a) or 4	U/A	U/A	U/A
-----	----------	----------------------	--------------------------------	---	-----	-----	-----

①	Main Lobby Entrance Foyer	Post Occupant Load Sign	30 days	F-601.7	A		
②	East & West Emergency lights	Repair MSN functional light units	30 days	F-610.1	A		
③	Main Lobby Exterior exit door	Install Battery back- up illuminated exit sign	30 days	N.J.A.C. 5:70-4.11(k)	A		
④	Archway opening leading to main lobby area	Install Battery back- up illuminated exit sign	30 days	N.J.A.C. 5:70-4.11(n)	A		

The numbering of violations is for identification purposes only and shall not be considered as bearing in any way on the seriousness of any violation.

N.J.A.C. 5:70-3.1(a), BOCA National Fire Prevention Code 1996, which has been adopted by reference.

N.J.A.C. 5:70-3.2(a), Modifications, additions, and deletions to the BOCA National Fire Prevention Code made by the Department of Community Affairs.

N.J.A.C. 5:70-4, Subchapter 4-retrofit Requirements

Key: "A" - Violation corrected

"U" - Violation uncorrected

Department of
Fire Prevention
J. Daniels, Fire Official

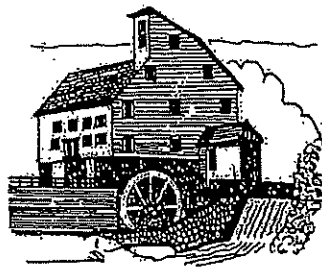

TOWN OF CLINTON
INCORPORATED APRIL 5, 1865
43 Leigh St., P.O. Box 5194
Clinton, N.J. 08809-5194
(908) 735-8616 FAX (908) 735-8082

Fire Code Violations Report

Registration No.: (if applicable)	Date and Time:	Inspector:
1005- 70724-001 01	Dec 31, 2004 (AM) (PM)	John (Jack) Daniels

Premises:	Address:	Phone:	Contact Person
Chickasaw Community Center	63. Hilshead Street Clinton, N.J. 08301	908-735-8616	Bob Collier

The violations discovered on the above premises are as follows: Page 2 of 3

☐ If Box is checked, a New Jersey State Uniform Construction Code Permit is required for #'s

Please contact the Construction Department at 908-735-8616 for all information regarding a permit.

No.	Location	Nature & Description	Abate By: Time & Date	Code Reference N.J.A.C. 5:70-3.1(a) or 3.2(a) or 4	U/A	U/A	U/A
(1)	West side exit hallway exterior door	Install Battery Back up illuminated exit sign	30 days	N.J.A.C. 5:70-4.11(k)	A		
(2)	Archway over west exit hallway	Install Battery Back up illuminated exit sign	30 days	N.J.A.C. 5:70-4.11(k)	A		
(3)	East & west exit door discharge cut areas	Emergency lights are needed for these areas	30 days	N.J.A.C. 5:70-4.11(i)	A		
(4)	Annex lobby area	Post state issued life hazard use registration form	30 days	N.J.A.C. 5:70-2.6(c)	U	U	A

The numbering of violations is for identification purposes only and shall not be considered as bearing in any way on the seriousness of any violation.

N.J.A.C. 5:70-3.1(a), BOCA National Fire Prevention Code 1996, which has been adopted by reference.

N.J.A.C. 5:70-3.2(a), Modifications, additions, and deletions to the BOCA National Fire Prevention Code made by the Department of Community Affairs.

N.J.A.C. 5:70-4, Subchapter 4-retrofit Requirements

Key: "A" - Violation corrected "U" - Violation uncorrected

**Department of
Fire Prevention**
J. Daniels, Fire Official

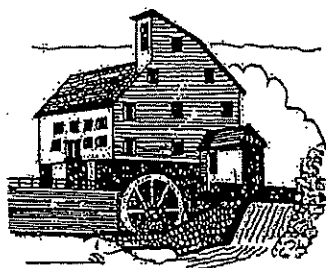

TOWN OF CLINTON

INCORPORATED APRIL 5, 1865

43 Leigh St., P.O. Box 5194

Clinton, N.J. 08809-5194

(908) 735-8616 FAX (908) 735-8082

**Fire Code Violations
Report**

Registration No.: (if applicable)	Date and Time:	Inspector:
1005- 70724-001-01	Sept. 17, 2003 1:00 AM (PM)	John (Jack) Daniels

Premises:	Address:	Phone:	Contact Person:
Clinton Community Center	63 Holshead St. Clinton N.J. 08809	908-735-8616	Robert Cutter

The violations discovered on the above premises are as follows: Page 1 of 1

☐ If Box is checked, a New Jersey State Uniform Construction Code Permit is required for #'s

Please contact the Construction Department at 908-735-8616 for all information regarding a permit.

No.	Location	Nature & Description	Abate By: Time & Date	Code Reference N.J.A.C. 5:70- 3.1(a) or 3.2(a) or 4	U/A	U/A	U/A
-----	----------	----------------------	--------------------------------	---	-----	-----	-----

		None					

The numbering of violations is for identification purposes only and shall not be considered as bearing in any way on the seriousness of any violation.

N.J.A.C. 5:70-3.1(a), BOCA National Fire Prevention Code 1996, which has been adopted by reference.

N.J.A.C. 5:70-3.2(a), Modifications, additions, and deletions to the BOCA National Fire Prevention Code made by the Department of Community Affairs.

N.J.A.C. 5:70-4, Subchapter 4-retrofit Requirements

Key: "A" - Violation corrected "U" - Violation uncorrected

**Department of
Fire Prevention**
J. Daniels, Fire Official

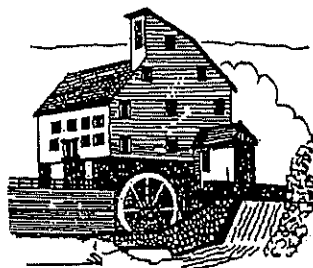

TOWN OF CLINTON

INCORPORATED APRIL 5, 1865

43 Leigh St., P.O. Box 5194

Clinton, NJ 08809-5194

(908) 735-8616 FAX (908) 735-8082

**Fire Code Violations
Report**

Registration No.: (if applicable)	Date and Time:	Inspector:
1005- 00142 / 1005- 70724	September 25 2006 @ 4:45 PM	John (Jack) Daniels

Premises:	Address:	Phone:	Contact Person:
Clinton Community Center	63 Halstead Street Clinton, N.J. 08809	908-735-8616	Rosemary Pendergast

The violations discovered on the above premises are as follows: Page 1 of 1

☐ If Box is checked, a New Jersey State Uniform Construction Code Permit is required for #'s

Please contact the Construction Department at 908-735-8616 for all information regarding a permit.

No.	Location	Nature & Description	Abate By: Time & Date	Code Reference N.J.A.C. 5:70-3.1(a) or 3.2(a) or 4	U/A	U/A	U/A
-----	----------	----------------------	--------------------------	---	-----	-----	-----

The numbering of violations is for identification purposes only and shall not be considered as bearing in any way on the seriousness of any violation.

N.J.A.C. 5:70-3.1(a), BOCA National Fire Prevention Code 1996, which has been adopted by reference.

N.J.A.C. 5:70-3.2(a), Modifications, additions, and deletions to the BOCA National Fire Prevention Code made by the Department of Community Affairs.

N.J.A.C. 5:70-4, Subchapter 4 retrofit Requirements

Key: "A" - Violation corrected "U" - Violation uncorrected

57 HIGHLAND ST.

**Department of
Fire Prevention**
J. Daniels, Fire Official

Fire Code Violations Report

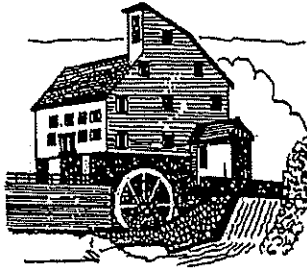

TOWN OF CLINTON
INCORPORATED APRIL 5, 1865
43 Leigh St., P.O. Box 5194
Clinton, NJ 08809-5194
(908) 735-8616 FAX (908) 735-8082

Registration No.: (if applicable)	Date and Time:	Inspector:
1005- 70724-001-01	Sept. 24, 2007 (6:20) AM (PM)	John (Jack) Daniels

Premises:	Address:	Phone:	Contact Person
Clinton Community Center	63 Halstead St. Clinton, N.J. 08309	908-735- 8616	Rosemary Pendogast

The violations discovered on the above premises are as follows: Page 2 of 2

☐ If Box is checked, a New Jersey State Uniform Construction Code Permit is required for #'s

Please contact the Construction Department at 908-735-8616 for all information regarding a permit.

No.	Location	Nature & Description	Abate By: Time & Date	Code Reference N.J.A.C. 5:70- 3.1(a) or 3.2(a) or 4	U/A	U/A	U/A
-----	----------	----------------------	--------------------------------	---	-----	-----	-----

①	Large Size Fire Extinguisher in Basement Stairs	reinspect this Extinguisher Annually	30 days	F-519.2	U	A	

12-107 1-17-08
18:20 17:30

The numbering of violations is for identification purposes only and shall not be considered as bearing in any way on the seriousness of any violation.

N.J.A.C. 5:70-3.1(a), BOCA National Fire Prevention Code 1996, which has been adopted by reference.

N.J.A.C. 5:70-3.2(a), Modifications, additions, and deletions to the BOCA National Fire Prevention Code made by the Department of Community Affairs.

N.J.A.C. 5:70-4, Subchapter 4 retrofit Requirements

Key: "A" - Violation corrected "U" - Violation uncorrected

**Department of
Fire Prevention**
J. Daniels, Fire Official

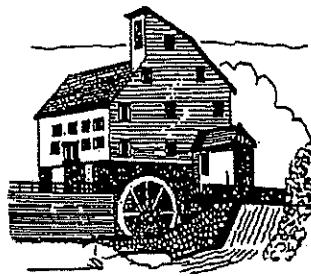

TOWN OF CLINTON

INCORPORATED APRIL 5, 1865

43 Leigh St., P.O. Box 5194

Clinton, NJ 08809-5194

(908) 735-8616 FAX (908) 735-8082

**Fire Code Violations
Report**

Registration No.: (if applicable)	Date and Time:	Inspector:
1005- 70724-001-01	1-28-08 AM PM	John (Jack) Daniels

Premises:	Address:	Phone:	Contact Person
Clinton Community Center	63 Halshead St Clinton, NJ	908-735- 3610	Rosemary Pendegast

The violations discovered on the above premises are as follows: Page 1 of 1

☐ If Box is checked, a New Jersey State Uniform Construction Code Permit is required for #'s
Please contact the Construction Department at 908-735-8616 for all information regarding a permit.

No.	Location	Nature & Description	Abate By: Time & Date	Code Reference N.J.A.C. 5:70- 3.1(a) or 3.2(a) or 4	U/A	U/A	U/A

The numbering of violations is for identification purposes only and shall not be considered as bearing in any way on the seriousness of any violation.

N.J.A.C. 5:70-3.1(a), BOCA National Fire Prevention Code 1996, which has been adopted by reference.

N.J.A.C. 5:70-3.2(a), Modifications, additions, and deletions to the BOCA National Fire Prevention Code made by the Department of Community Affairs.

N.J.A.C. 5:70-4, Subchapter 4 retrofit Requirements

Key: "A" - Violation corrected "U" - Violation uncorrected

**Department of
Fire Prevention**
J. Daniels, Fire Official

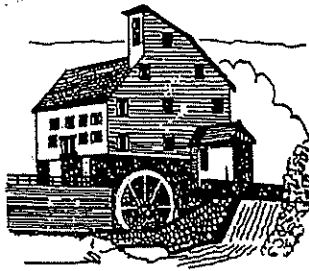

TOWN OF CLINTON
INCORPORATED APRIL 5, 1865

43 Leigh St., P.O. Box 5194
Clinton, NJ 08809-5194
(908) 735-8616 FAX (908) 735-8082

**Fire Code Violations
Report**

Registration No.: (if applicable)	Date and Time:	Inspector:
1005- 70724-0101	1-24-09 2:40 AM PM	John (Jack) Daniels

Premises:	Address:	Phone:	Contact Person
Clinton Community Center	63 Halstead St. Clinton, N.J. 08809	908-735-3616	Bob Cutter

The violations discovered on the above premises are as follows: Page 2 of 2

☐ If Box is checked, a New Jersey State Uniform Construction Code Permit is required for #'s

Please contact the Construction Department at 908-735-8616 for all information regarding a permit.

No.	Location	Nature & Description	Abate By: Time & Date	Code Reference N.J.A.C. 5:70-3.1(a) or 3.2(a) or 4	U/A	U/A	U/A
-----	----------	----------------------	--------------------------	---	-----	-----	-----

①	2nd floor Balcony Emergency light east side	replace non working Battery in fixture	30 days	F-610.1	A		
②	Kitchen & Basement Fire Extinguishers	inspect Fire Extinguishers Annually	30 days	F-519.2	A		
③	North west exit door	Maintain Northwest exit clear of all storage	30 days	F-605.1	A	Fixed on side	

The numbering of violations is for identification purposes only and shall not be considered as bearing in any way on the seriousness of any violation.

N.J.A.C. 5:70-3.1(a), BOCA National Fire Prevention Code 1996, which has been adopted by reference.

N.J.A.C. 5:70-3.2(a), Modifications, additions, and deletions to the BOCA National Fire Prevention Code made by the Department of Community Affairs.

N.J.A.C. 5:70-4, Subchapter 4 retrofit Requirements

Key: "A" - Violation corrected "U" - Violation uncorrected

**Department of
Fire Prevention**
J. Daniels, Fire Official

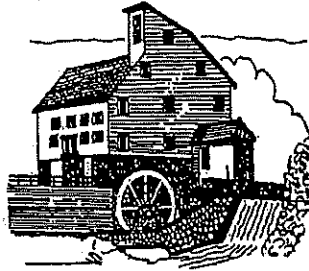

TOWN OF CLINTON
INCORPORATED APRIL 5, 1865

43 Leigh St., P.O. Box 5194
Clinton, NJ 08809-5194
(908) 735-8616 FAX (908) 735-8082

**Fire Code Violations
Report**

Registration No.: (if applicable)	Date and Time:	Inspector:
1005- 70724-001-01	Dec. 20, 2010 @ 7:20 AM PM	John (Jack) Daniels

Premises:	Address:	Phone:	Contact Person
Clinton Community Center	63 Leigh St. Clinton, N.J.	908-735-8616	Bob Cutler

The violations discovered on the above premises are as follows: Page 2 of 2

☐ If Box is checked, a New Jersey State Uniform Construction Code Permit is required for #'s

Please contact the Construction Department at 908-735-8616 for all information regarding a permit.

No.	Location	Nature & Description	Abate By: Time & Date	Code Reference N.J.A.C. 5:70-3.1(a) or 3.2(a) or 4	U/A	U/A	U/A
①	All of Bldg.	Reinspect All Fire Extinguishers	30 days	906.1	U	A	
②	Westerly exit emergency light	repair left emergency light lens/bulb that is not working	30 days	1006.1	A		

The numbering of violations is for identification purposes only and shall not be considered as bearing in any way on the seriousness of any violation.

N.J.A.C. 5:70-3.1(a), BOCA National Fire Prevention Code 1996, which has been adopted by reference.

N.J.A.C. 5:70-3.2(a), Modifications, additions, and deletions to the BOCA National Fire Prevention Code made by the Department of Community Affairs.

N.J.A.C. 5:70-4, Subchapter 4 retrofit Requirements

Key: "A" - Violation corrected "U" - Violation uncorrected

Department of Fire Prevention

J. Daniels, Fire Official
Lic. # 110996

Fire Code Violations Report

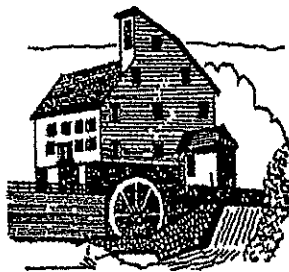

TOWN OF CLINTON

INCORPORATED APRIL 5, 1885

43 Leigh St., P.O. Box 5194

Clinton, N.J. 08809-5194

(908) 735-8616 FAX (908) 735-8082

Registration No.: (as applicable)	Date and Time:	Inspector:
1005-70724-001-01	Dec 11, 2011 @ 2:30 PM.	John (Jack) Daniels

Premises:	Address:	Phone:	Contact Person:
Clinton Community Center	63 Halslead Street Clinton, N.J. 08809	908-735- 8616	Rosemary Pendergast

The violations discovered on the above premises are as follows: Page 1 of 1

☐ If Box is checked, a New Jersey State Uniform Construction Code Permit is required for #'s

Please contact the Construction Department at 908-735-2275 for all information regarding a UCC permit.

No.	Violation Location	Violation Nature & Description	Abate By:	Code Reference N.J.A.C. 5:70- 3 or 4	U/ A	U/ A	U/ A
-----	-----------------------	-----------------------------------	--------------	---	---------	---------	---------

Note: Fire Extinguishers due for Annual inspection by 1-31-2012.

The numbering of violations is for identification purposes only and shall not be considered as bearing in any way on the seriousness of any violation.

N.J.A.C. 5:70-3, NJ Edition of the 2006 International Fire Code, which has been adopted by reference.

N.J.A.C. 5:70-4, Subchapter 4 Retrofit Requirements.

Key: "A" - Violation corrected "U" - Violation uncorrected

Administrative Appeal Rights are explained on the reverse side of this notice

within 15

Department of Fire Prevention

J. Daniels, Fire Official
Lic. # 110996

Fire Code Violations Report

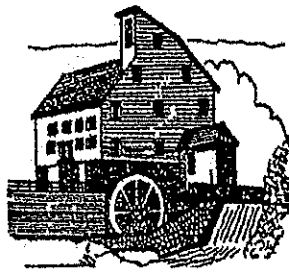

TOWN OF CLINTON

INCORPORATED APRIL 5, 1885

43 Leigh St., P.O. Box 5194

Clinton, N.J. 08809-5194

(908) 735-8816 FAX (908) 735-8082

Registration No.: (as applicable)	Date and Time:	Inspector:
1005- 70724-001-01 1005-00142	August 13, 2012 @ 3:37 AM	John (Jack) Daniels

Premises:	Address:	Phone:	Contact Person
Clinton Community Center	63 Leigh Street Clinton, NJ	908-735-2816	Rich Phelan

The violations discovered on the above premises are as follows: Page 2 of 2

☐ If Box is checked, a New Jersey State Uniform Construction Code Permit is required for #'s

Please contact the Construction Department at 908-735-2275 for all information regarding a UCC permit.

No.	Violation Location	Violation Nature & Description	Abate By:	Code Reference N.J.A.C. 5:70-3 or 4	U/ A	U/ A	U/ A
-----	--------------------	--------------------------------	-----------	--	---------	---------	---------

①	Basement Utility Room Ceiling	Provide cover plate for open electrical junction box	30 days	605.6	A		
②	Basement Utility Room Lights	Replace Broken Bulb w/ Filaments	30 days	102.1.1 #7 605.6 #7 605.7	A		
③	Upper Level open Area Emergency Light	Repair EDN working Emergency Light (unable to be tested & Breaker turned off)	30 days	1006.1	A		
④	All of Bldg (Main Entrance)	Post Fire Inspection Certificate	30 days	N.J.A.C. 5:70-2.5(d)	A		

The numbering of violations is for identification purposes only and shall not be considered as bearing in any way on the seriousness of any violation.

N.J.A.C. 5:70-3, NJ Edition of the 2006 International Fire Code, which has been adopted by reference.

N.J.A.C. 5:70-4, Subchapter 4 Retrofit Requirements.

Key: "A" - Violation corrected "U" - Violation uncorrected

Administrative Appeal Rights are explained on the reverse side of this notice

**Department of
Fire Prevention**
J. Daniels, Fire Official

**Fire Code Violations
Report**

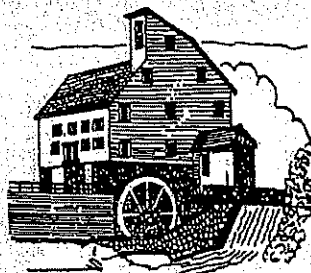

TOWN OF CLINTON
INCORPORATED APRIL 5, 1865

43 Leigh St., P.O. Box 5194
Clinton, NJ 08809-5194
(908) 735-8616 FAX (908) 735-8082

Registration No.: (if applicable)	Date and Time:	Inspector:
1005-70724-001-01	November 5, 2010 2:AM (PM)	John (Jack) Daniels

Premises:	Address:	Phone:	Contact Person
Town of Clinton Community Center	63 Halslead St. Clinton, N.J. 08809	908-735- 8616	Robert Law or Rosemary Pendergast

The violations discovered on the above premises are as follows: Page 2 of 2

☒ If Box is checked, a New Jersey State Uniform Construction Code Permit is required for #'s

Please contact the Construction Department at 908-735-8616 for all information regarding a permit.

No.	Location	Nature & Description	Abate By: Time & Date	Code Reference N.J.A.C. 5:70- 3.1(a) or 3.2(a) or 4	U/A	U/A	U/A
-----	----------	----------------------	--------------------------------	---	-----	-----	-----

①	Exterior Exit door by Ball Field	Provide Exterior Emergency Lights	30 days	N.J.A.C. 5:70-4.11(5)	N/A	A	
②	Main Entry Exit Sign	Replace non-working Battery Backup	30 days	1006.1, 1011.1, 1022.7	U	A	
③	Open Area Entry High Level Emergency Light	Replace non-working Battery Backup	30 days	1006.1	U	A	

The numbering of violations is for identification purposes only and shall not be considered as bearing in any way on the seriousness of any violation.

N.J.A.C. 5:70-3.1(a), BOCA National Fire Prevention Code 1996, which has been adopted by reference.

N.J.A.C. 5:70-3.2(a), Modifications, additions, and deletions to the BOCA National Fire Prevention Code made by the Department of Community Affairs.

N.J.A.C. 5:70-4, Subchapter 4 retrofit Requirements

Key: "A" - Violation corrected "U" - Violation uncorrected

Department of Fire Prevention

J. Daniels, Fire Official
Lic. # 110996

Fire Code Violations Report

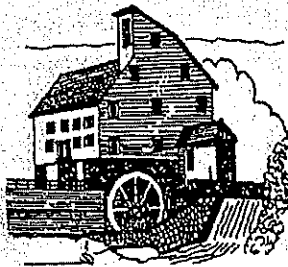

TOWN OF CLINTON

INCORPORATED APRIL 5, 1865

43 Leigh St., P.O. Box 5194

Clinton, N.J. 08809-5194

(908) 735-8616 FAX (908) 735-8082

Registration No.: (as applicable)	Date and Time:	Inspector:
1005- 70724-001-01	Nov. 3, 2014 @ 11:45 AM	John (Jack) Daniels

Premises:	Address:	Phone:	Contact Person
Clinton Community Center	63 Halsead St. Clinton N.J. 08809	908-735-8616	Art Dysart / Rich Phelan

The violations discovered on the above premises are as follows: Page 2 of 2

☐ If Box is checked, a New Jersey State Uniform Construction Code Permit is required for #'s

Please contact the Construction Department at 908-735-2275 for all information regarding a UCC permit.

No.	Violation Location	Violation Nature & Description	Abate By:	Code Reference N.J.A.C. 5:70-3 or 4	U/A	U/A	U/A
①	West side Exit / Emergency Sign	Replace Bad Battery	30 days	1006.1, 1011.1, 1022.7	A		
②	Emergency Lights High in Open gym Area	Replace Bad Batteries (2)	30 days	1006.1	A		

Note: Fire Extinguishers due 1-2015

The numbering of violations is for identification purposes only and shall not be considered as bearing in any way on the seriousness of any violation.

N.J.A.C. 5:70-3, NJ Edition of the 2006 International Fire Code, which has been adopted by reference.

N.J.A.C. 5:70-4, Subchapter 4 Retrofit Requirements.

Key: "A" - Violation corrected "U" - Violation uncorrected

Administrative Appeal Rights are explained on the reverse side of this notice

Department of Fire Prevention

J. Daniels, Fire Official
Lic. # 110996

Fire Code Violations Report

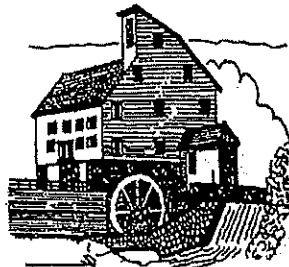

TOWN OF CLINTON

INCORPORATED APRIL 5, 1865

43 Leigh St., P.O. Box 5194

Clinton, N.J. 08809-5194

(908) 735-8616 FAX (908) 735-8082

Registration No.: (as applicable)	Date and Time:	Inspector:
1005- 70724-001-01	May 23, 2015 @ 12:25 PM	John (Jack) Daniels

Premises:	Address:	Phone:	Contact Person
Clinton Community Center	Hartford St. Clinton, N.J. 08809	908-735-	Rich Phelan

The violations discovered on the above premises are as follows: Page 1 of 1

☐ If Box is checked, a New Jersey State Uniform Construction Code Permit is required for #'s

Please contact the Construction Department at 908-735-2275 for all information regarding a UCC permit.

No.	Violation Location	Violation Nature & Description	Abate By:	Code Reference N.J.A.C. 5:70-3 or 4	U/A	U/A	U/A
-----	--------------------	--------------------------------	-----------	--	-----	-----	-----

①	Emergency Light at Front end	Repair Now working	30 days	1006.1	A		
	2nd Level for Open Area	Emergency Light	days				

The numbering of violations is for identification purposes only and shall not be considered as bearing in any way on the seriousness of any violation.

N.J.A.C. 5:70-3, NJ Edition of the 2006 International Fire Code, which has been adopted by reference.

N.J.A.C. 5:70-4, Subchapter 4 Retrofit Requirements.

Key: "A" - Violation corrected "U" - Violation uncorrected

Administrative Appeal Rights are explained on the reverse side of this notice

Department of Fire Prevention

J. Daniels, Fire Official
Lic. # 110996

Fire Code Violations Report

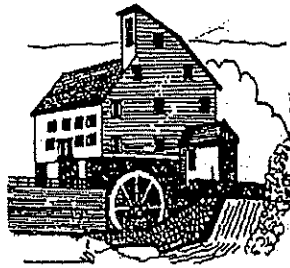

TOWN OF CLINTON

INCORPORATED APRIL 5, 1865

43 Leigh St., P.O. Box 5194

Clinton, N.J. 08809-5194

(908) 735-8616 FAX (908) 735-8082

Registration No.: (as applicable)	Date and Time:	Inspector:
1005- 70724-001-01	December 31, 2016 @ 8:45 AM	John (Jack) Daniels

Premises:	Address:	Phone:	Contact Person
Clinton Community Center	63 Halstead Street Clinton, N.J. 08809	908-735-8616	Rosemary Pendergast

The violations discovered on the above premises are as follows: Page 1 of 1

☐ If Box is checked, a New Jersey State Uniform Construction Code Permit is required for #'s

Please contact the Construction Department at 908-735-2275 for all information regarding a UCC permit.

No.	Violation Location	Violation Nature & Description	Abate By:	Code Reference N.J.A.C. 5:70-3 or 4	U/ A	U/ A	U/ A
-----	--------------------	--------------------------------	-----------	--	---------	---------	---------

①	Upper Level Emergency Light @ East side of open area	Repair/Replace non working device	30 days	1006.1	A		
						1-2-17 17:00	
②	Basement	Need Access for inspections	30 days	N.J.A.C. 5:70-2.1(c) & 2.1(c)	A	1-4-17 @ 1400	
	X	Not Present		1/5/17		A	

The numbering of violations is for identification purposes only and shall not be considered as bearing in any way on the seriousness of any violation.

N.J.A.C. 5:70-3, NJ Edition of the 2006 International Fire Code, which has been adopted by reference.

N.J.A.C. 5:70-4, Subchapter 4 Retrofit Requirements.

Key: "A" - Violation corrected "U" - Violation uncorrected

Administrative Appeal Rights are explained on the reverse side of this notice

Department of Fire Prevention

J. Daniels, Fire Official
Lic. # 110996

Fire Code Violations Report

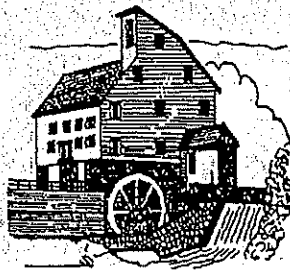

TOWN OF CLINTON

INCORPORATED APRIL 5, 1865

43 Leigh St., P.O. Box 5194

Clinton, N.J. 08809-5194

(908) 735-8616 FAX (908) 735-8082

Registration No.: (as applicable)	Date and Time:	Inspector:
1005- 70724-001-01	August 29, 2017 @ 11 ⁰⁰ AM	John (Jack) Daniels

Premises:	Address:	Phone:	Contact Person
Clinton Community Center	603 Halstead St. Clinton, N.J. 08809	908-735-8616	Rosemary Pennington

The violations discovered on the above premises are as follows: Page 2 of 2

☐ If Box is checked, a New Jersey State Uniform Construction Code Permit is required for #'s

Please contact the Construction Department at 908-735-2275 for all information regarding a UCC permit.

No.	Violation Location	Violation Nature & Description	Abate By:	Code Reference N.J.A.C. 5:70-3 or 4	U/A	U/A	U/A
①	Upper Level Emergency Light for East Side of open area	Replace Emergency Light device so to be able to test it or Label circuit Breaker for this device	30 days	1006-1	A		
②	Spaces/Rooms with Fuel-Fired Appliances	Install carbon monoxide detectors in immediate area of all fuel fired Appliances	30 days	N.J.A.C. 5:70-4.9(c) 3:5	A		
③	Basement Area	Provide Access to Basement Level	30 days	N.J.A.C. 5:70-2.1(c) 2.1(c)!	A		

The numbering of violations is for identification purposes only and shall not be considered as bearing in any way on the seriousness of any violation.

N.J.A.C. 5:70-3, NJ Edition of the 2006 International Fire Code, which has been adopted by reference.

N.J.A.C. 5:70-4, Subchapter 4 Retrofit Requirements.

Key: "A" - Violation corrected "U" - Violation uncorrected

Administrative Appeal Rights are explained on the reverse side of this notice

Department of
Fire Prevention

J. Daniels, Fire Official
Lic. # 110996

Fire Code Violations
Report

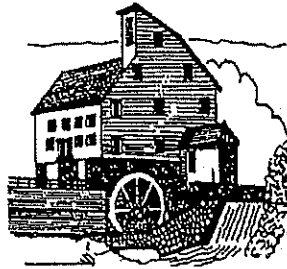

TOWN OF CLINTON

INCORPORATED APRIL 5, 1865

43 Leigh St., P.O. Box 5194

Clinton, N.J. 08809-5194

(908) 735-8616 FAX (908) 735-8082

Registration No.: (as applicable)	Date and Time:	Inspector:
1005- 70724-001-01	August 11, 2013 @	John (Jack) Daniels

Premises:	Address:	Phone:	Contact Person
Clinton Community Center	63 Halshead Street Clinton, N.J. 08809	908-735-3616	Robert M. Ruchigast

The violations discovered on the above premises are as follows: Page 1 of 1

☐ If Box is checked, a New Jersey State Uniform Construction Code Permit is required for #'s

Please contact the Construction Department at 908-735-2275 for all information regarding a UCC permit.

No.	Violation Location	Violation Nature & Description	Abate By:	Code Reference N.J.A.C. 5:70-3 or 4	U/ A	U/ A	U/ A
-----	--------------------	--------------------------------	-----------	--	---------	---------	---------

The numbering of violations is for identification purposes only and shall not be considered as bearing in any way on the seriousness of any violation.

N.J.A.C. 5:70-3, NJ Edition of the 2006 International Fire Code, which has been adopted by reference.

N.J.A.C. 5:70-4, Subchapter 4 Retrofit Requirements.

Key: "A" - Violation corrected "U" - Violation uncorrected

Administrative Appeal Rights are explained on the reverse side of this notice

Department of Fire Prevention

J. Daniels, Fire Official
Lic. # 110996

Fire Code Violations Report

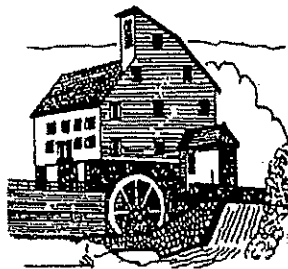

TOWN OF CLINTON

INCORPORATED APRIL 5, 1865

43 Leigh St., P.O. Box 5194

Clinton, N.J. 08809-5194

(908) 735-8616 FAX (908) 735-8082

Registration No.: (as applicable)	Date and Time:	Inspector:
1005- 70724-001-2	December 28, 2019 10:45 AM	John (Jack) Daniels

Premises:	Address:	Phone:	Contact Person:
Clinton Community Center	63 Nuttall St. Clinton, NJ 08809	908-735-8616	Sean Regan

The violations discovered on the above premises are as follows: Page 1 of 1

☐ If Box is checked, a New Jersey State Uniform Construction Code Permit is required for #'s

Please contact the Construction Department at 908-735-2275 for all information regarding a UCC permit.

No.	Violation Location	Violation Nature & Description	Abate By:	Code Reference N.J.A.C. 5:70-3 or 4	U/A	U/A	U/A
-----	--------------------	--------------------------------	-----------	-------------------------------------	-----	-----	-----

①	Emergency Light @ Field End of court Near Balcony level	Repair Battery Back up	30 days	1008.2	A		
②	Emergency Light @ Entry End of court Near Balcony	Repair Battery Back up	30 days	1008.2	A		

Emailed to Art Dysart 12-28-19 @ 11:00

The numbering of violations is for identification purposes only and shall not be considered as bearing in any way on the seriousness of any violation.

N.J.A.C. 5:70-3, NJ Edition of the 2006 International Fire Code, which has been adopted by reference.

N.J.A.C. 5:70-4, Subchapter 4 Retrofit Requirements.

Key: "A" - Violation corrected "U" - Violation uncorrected

Administrative Appeal Rights are explained on the reverse side of this notice

Department of Fire Prevention

J. Daniels, Fire Official
Lic. # 110996

Fire Code Violations Report

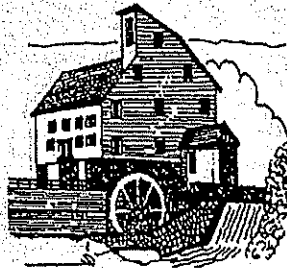

TOWN OF CLINTON

INCORPORATED APRIL 5, 1865

43 Leigh St., P.O. Box 5194

Clinton, N.J. 08809-5194

(908) 735-8616 FAX (908) 735-8082

Registration No.: (as applicable)	Date and Time:	Inspector:
1005- 70724-001-01	December 7, 2020 @ 6:15 PM	John (Jack) Daniels

Premises:	Address:	Phone:	Contact Person
Clinton Community Bldg	63 Halstead St. Clinton, N.J. 08809	908-735- 2275	Art Dycart

The violations discovered on the above premises are as follows: Page 1 of 1

☐ If Box is checked, a New Jersey State Uniform Construction Code Permit is required for #'s

Please contact the Construction Department at 908-735-2275 for all information regarding a UCC permit.

No.	Violation Location	Violation Nature & Description	Abate By:	Code Reference N.J.A.C. 5:70- 3 or 4	U/ A	U/ A	U/ A
-----	-----------------------	-----------------------------------	--------------	---	---------	---------	---------

①	1st Floor Level Near door Exit/ Emergency Sign	Replace Bad Battery or Fixture	30 days	604.4.1.1, 1008.1, 1013.1.1, 1031.4	A		
②	1st Floor Front door Exit/Emergency Sign	Replace Bad Battery or Fixture	30 days	604.4.1.1, 1008.1, 1013.1.1, 1031.4	A		
③	Fire Alarm Control Unit	Device is not sounding Replace device	30 days	N.J.A.C. 5:70-4.9(a)3 104.1.1, 915.6	A		

The numbering of violations is for identification purposes only and shall not be considered as bearing in any way on the seriousness of any violation.

N.J.A.C. 5:70-3, NJ Edition of the 2006 International Fire Code, which has been adopted by reference.

N.J.A.C. 5:70-4, Subchapter 4 Retrofit Requirements.

Key: "A" - Violation corrected "U" - Violation uncorrected

Administrative Appeal Rights are explained on the reverse side of this notice

Department of Fire Prevention

J. Daniels, Fire Official
Lic. # 110996

Fire Code Violations Report

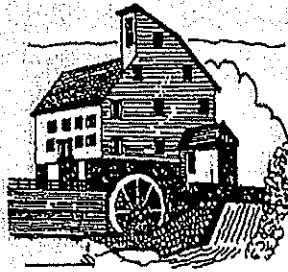

TOWN OF CLINTON

INCORPORATED APRIL 5, 1865

43 Leigh St., P.O. Box 5194

Clinton, N.J. 08809-5194

(908) 735-8616 FAX (908) 735-8082

Registration No.: (as applicable)	Date and Time:	Inspector:
1005- 70724-001-01	April 24 2008 @ 3:15 PM	John (Jack) Daniels

Premises:	Address:	Phone:	Contact Person
Clinton Community Center Bldg.	63 Hillslead Street Clinton, N.J. 08809	908-735-8616	Art Dysart

The violations discovered on the above premises are as follows: Page 1 of 1

☐ If Box is checked, a New Jersey State Uniform Construction Code Permit is required for #'s

Please contact the Construction Department at 908-735-2275 for all information regarding a UCC permit.

No.	Violation Location	Violation Nature & Description	Abate By:	Code Reference N.J.A.C. 5:70- 3 or 4	U/ A	U/ A	U/ A
-----	-----------------------	-----------------------------------	--------------	---	---------	---------	---------

The numbering of violations is for identification purposes only and shall not be considered as bearing in any way on the seriousness of any violation.

N.J.A.C. 5:70-3, NJ Edition of the 2006 International Fire Code, which has been adopted by reference.

N.J.A.C. 5:70-4, Subchapter 4 Retrofit Requirements.

Key: "A" - Violation corrected "U" - Violation uncorrected

Administrative Appeal Rights are explained on the reverse side of this notice

Department of Fire Prevention

J. Daniels, Fire Official
Lic. # 110996

Fire Code Violations Report

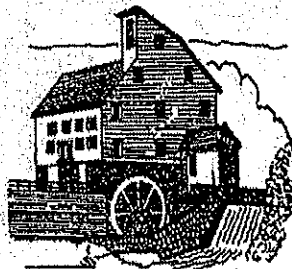

TOWN OF CLINTON

INCORPORATED APRIL 5, 1865

43 Leigh St., P.O. Box 5194

Clinton, N.J. 08809-5194

(908) 735-8616 FAX (908) 735-8082

Registration No.: (as applicable)	Date and Time:	Inspector:
1005- 70 724-01-01	December 28 2022 6:17 AM	John (Jack) Daniels

Premises:	Address:	Phone:	Contact Person
Clinton Community Center	603 Halstead St. Clinton N.J. 08809	908-735-8616	Sean Egan

The violations discovered on the above premises are as follows: Page 1 of 1

☐ If Box is checked, a New Jersey State Uniform Construction Code Permit is required for #'s

Please contact the Construction Department at 908-735-2275 for all information regarding a UCC permit.

No.	Violation Location	Violation Nature & Description	Abate By:	Code Reference N.J.A.C. 5:70-3 or 4	U/ A	U/ A	U/ A
-----	--------------------	--------------------------------	-----------	--	---------	---------	---------

①	Door Door Exit/Emergency light	Replace door marking Battery	30 days	604.4.1, 1008.1013.1, 1013.4	A		

Emailed Staff 12/28/22 @ 8:04

The numbering of violations is for identification purposes only and shall not be considered as bearing in any way on the seriousness of any violation.

N.J.A.C. 5:70-3, NJ Edition of the 2006 International Fire Code, which has been adopted by reference.

N.J.A.C. 5:70-4, Subchapter 4 Retrofit Requirements.

Key: "A" - Violation corrected "U" - Violation uncorrected

Administrative Appeal Rights are explained on the reverse side of this notice

J. Daniels, Fire Official
Lic. # 110996

Fire Code Violations Report

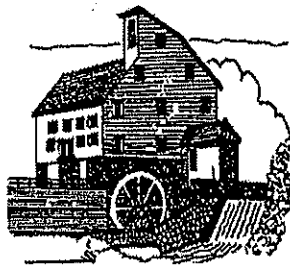

TOWN OF CLINTON

INCORPORATED APRIL 5, 1865

43 Leigh St., P.O. Box 5194

Clinton, N.J. 08809-5194

(908) 735-8616 FAX (908) 735-8082

Registration No.: (as applicable)	Date and Time:	Inspector:
1005-70724-001-01	November 10 2023 @ 8:00	John (Jack) Daniels

Premises:	Address:	Phone:	Contact Person
Clinton Community Center	63 Halstead St. Clinton N.J. 08809	908-735- 2275	Art Dysart

The violations discovered on the above premises are as follows: Page of

☐ If Box is checked, a New Jersey State Uniform Construction Code Permit is required for #'s

Please contact the Construction Department at 908-735-2275 for all information regarding a UCC permit.

No.	Violation Location	Violation Nature & Description	Abate By:	Code Reference N.J.A.C. 5:70-3 or 4	U/ A	U/ A	U/ A
-----	--------------------	--------------------------------	-----------	--	---------	---------	---------

[illegible]

The numbering of violations is for identification purposes only and shall not be considered as bearing in any way on the seriousness of any violation.

N.J.A.C. 5:70-3, NJ Edition of the 2006 International Fire Code, which has been adopted by reference.

N.J.A.C. 5:70-4, Subchapter 4 Retrofit Requirements.

Key: "A" - Violation corrected "U" - Violation uncorrected

Administrative Appeal Rights are explained on the reverse side of this notice

[Skip to main content](#)[Public Record Requests](#)

Hunterdon County

Request Visibility: Unpublished

Request 23-3432

**Open**

Dates

Due

December 29, 2023

Received

December 19, 2023 via web

Request

Looking for Health Department records for 63 Halstead Street (Block 16, Lot 21) in Clinton. Property has parks, playgrounds and the Clinton Community Center. Looking for any records of potable or irrigation well, above-ground or underground storage tanks, septic systems, and inspections.

Requester

Sharon Maher

smaher@envalliance.com

115 8th Street, Piscataway, NJ, 08854

2012405887

Environmental Alliance, Inc.

Timeline

Documents



Request Opened

Public

Request received via web

December 19, 2023, 3:24pm by the requester

Staff Assigned

Departments*No departments assigned***Point of contact**

OPRA

[QUESTIONS?](#) [HELP](#) [PRIVACY](#) [TERMS](#) **NextRequest**
POWERED BY CIVICPLUS

HUNTERDON COUNTY HEALTH DEPARTMENT
"FINAL PAPERWORK" CHECKLIST

MUNICIPALITY: Town of Clinton BLOCK: 16 LOT: 21

WELL PAPERS:

PAPERS IN ENVELOPE

- ☐ COUNTY WELL PERMIT
- ☐ STATE WELL PERMITS
- ☐ LOCAL TWP. WELL PERMIT (IF NECESSARY)
- ☐ STATE WELL RECORD
- ☐ COUNTY PASSING WATER REPORTS
- ☐ TOWNSHIP WATER REPORTS (TEWKSBURY)
- ☐ PNCW PASSING WATER REPORTS
- ☐ WELL ABANDONMENT FORM
- ☐ OTHER (E. AMWELL CERT.) _____

SEPTIC PAPERS:

- ☐ FIELD APPLICATION AND PLANS
- ☐ SELECT FILL CERTIFICATION
- ☐ AS-BUILTS
- ☐ P.E. CERTIFICATION OF COMPLETION (E. AMWELL)
- ☐ SELECT FILL DELIVERY LOAD SLIPS (E. AMWELL)

OTHER:

- ☐
- ☐
- ☐
- ☐



CERTIFICATE OF COMPLETION

DATE: _____

CHECKLIST

MUNICIPALITY

Town of Clinton

BLOCK

16

LOT

MUNICIPALITY

T
C
L

BLOCK

16

LOT

21

HUNTERDON COUNTY HEALTH DEPARTMENT
ADMINISTRATION BUILDING
71 MAIN STREET
FLEMINGTON, NJ 08822
908-788-1351
FAX: 908-782-7510

NON-REGULATED UNDERGROUND STORAGE TANKS
FLOW SHEET FOR TANK PULLS

MUNICIPALITY: Town of Clinton BLOCK: 16 LOT: 21

HOMEOWNER'S NAME: Town of Clinton - Community Center

PHONE NUMBER: _____

MAILING ADDRESS: 63 Halsted St Clinton ✓

DATE TANKS SCHEDULED TO BE PULLED: _____ TIME: _____

SIZE OF TANK AND PRODUCT STORED: 550 gal fuel oil

LOCAL DEMOLITION PERMIT OBTAINED: yes NUMBER: 98-92

CONTRACTOR EXCAVATING TANKS: Stem Brothers PHONE NUMBER: 996-4441

IF BARCO, IS IT A PETROFILL? YES _____ NO _____

=====

DATE(S) SITE ASSESSMENT MADE: 8/7/98

_____ TANK EXCAVATED AND REMOVED, SITE ASSESSMENT SHOWS NO SIGN OF VISIBLE
CONTAMINATION IN EXCAVATION AND NO HOLES IN TANK

X TANK TO BE ABANDONED IN PLACE - SITE ASSESSMENT SHOWS TANK HAS BEEN
CLEANED OUT AND NO HOLES OR WATER VISIBLE IN THE TANK

_____ BARCO PETROFILL - NO INSPECTION MADE, NO SITE ASSESSMENT CONDUCTED BY THIS
DEPARTMENT

_____ SITE ASSESSMENT SHOWS THE FOLLOWING SIGNS OF CONTAMINATION:

HOTLINE NOTIFIED: YES _____ NO _____ NJDEP HOTLINE # (609) 292-7172

NJDEP CASE #: _____

NAME OF CLEAN-UP CONTRACTOR: _____ PHONE NUMBER: _____

DATE CASE FORWARDED TO NJDEP FOR ACTION: _____

COMMENTS: _____

INSPECTOR'S SIGNATURE: Debra W. Vaccarello DATE: 8/7/98

12/20/2023

Hunterdon County Public Records messages@nextrequest.com

To: Sharon Maher <smaher@envalliance.com>

Record request #23-3432 has been closed. The closure reason supplied was:

Dear Requester,

Hunterdon County is in receipt of your Open Public Records Act (OPRA) request dated 12/19/2023. As such, the seven (7) business day deadline to respond to your request is 12/29/2023. This response to your request is being provided to you on 12/20/2023.

Your OPRA request sought access to the following: "Looking for Health Department records for 63 Halstead Street (Block 16, Lot 21) in Clinton. Property has parks, playgrounds and the Clinton Community Center. Looking for any records of potable or irrigation well, above-ground or underground storage tanks, septic systems, and inspections."

Please note that your request is not in its entirety a valid OPRA request because it asks questions or seeks information and fails to identify with reasonable clarity all the specific government records sought. A party cannot satisfy this requirement by simply requesting all of an agency's documents. See *Bent v. Stafford Police Department*, 381 N.J. Super. 30, 37 (App. Div. 2005). A custodian is not required to conduct research or create new records in response to an OPRA request.

The County Health Department has responded by providing records which may be responsive to your request. You can access those documents by clicking the "documents" tab in your request.

You may wish to contact the municipality for any records regarding any other records that may be responsive to your request.

Please visit the Hunterdon County website for more information on municipalities and townships at: <http://www.co.hunterdon.nj.us/mun/mayors.htm>.

You should submit an OPRA request with the NJDEP as they will have a complete file on the property you requested including hazardous materials. There may be NJDEP case numbers throughout the documents we have provided. <https://www.nj.gov/dep/opra/opraform.html>

The NJDEP has two websites where you can search well information on. https://www.state.nj.us/dep/watersupply/pw_permit.html and https://www9.state.nj.us/DEP/WaterWatch_public/

Your Open Public Records request has been processed in accordance with N.J.S.A. 47:1A-1, et seq. If your request has been denied in whole or in part, the County of Hunterdon reserves the right to raise any other grounds for denial not raised in this response. The failure of the County of Hunterdon to assert an exception or privilege herein does not act as a waiver of any ground for denial not raised herein.

The County considers your OPRA request closed.

If you have any questions, please do not hesitate to contact my office. If you have questions concerning the attached records, please contact the Health Department at 908.788.1351. Department staff is available to speak with you.

Sincerely,

Hunterdon County Counsel's Office
908-788-1546

[View Request 23-3432](https://hunterdoncountynj.nextrequest.com/requests/23-3432)

<https://hunterdoncountynj.nextrequest.com/requests/23-3432>

The New Jersey Department of Environmental Protection (NJDEP), acknowledges the receipt of your Open Public Records Act (OPRA) record request. The NJDEP will respond to your request within seven (7) business days.

If you have any questions, please contact the Office of Record Access at (609) 341-3121, or e-mail our office at: records.custodian@dep.nj.gov. The assigned OPRA Record Request Tracking #, identified in the Subject Line of this email, will facilitate future communications with our office.

Thank you,

NJDEP - Office of Record Access

OPRA Request Tracking Number: 347619

Date Received: 12/19/2023
Date Submitted: 12/19/2023
Access Method: Send Electronic copies

Requesting Party Information

Name: Sharon E Maher
Affiliations: Environmental Alliance, Inc.
115 8th Street
Mailing Address: Piscataway Twp, NJ 08854
Phone: (201) 240-5887
Email: smaher@envalliance.com

Request Information

Facility Name: Clinton Community Center
Block\Lot: 16 21
Address: 63 Halstead Street
Clinton Town - Hunterdon
Owner: Town of Clinton
Operator: Town of Clinton
Permit Type:
License Type:
Related IDs:
Individual:
Individual Type:

Request Details:

I am conducting an environmental due diligence on the above referenced property and seek all identifiable remedial, permitting, compliance, and enforcement records.



State of New Jersey
Department of Environmental Protection
GOVERNMENT RECORDS REQUEST FORM



IMPORTANT NOTICE

Please read this entire form carefully as it contains important information concerning the response to your record request, accessing records, disputing denials, and your rights concerning government records. For further information, access WWW.NJ.GOV/DEP/OPRA.

Requestor Information

First Name:	SHARON	MI	E	Last Name	MAHER
Company:	ENVIRONMENTAL ALLIANCE, INC.				
Mailing Address:	115 8TH STREET				
City:	Piscataway Twp	State:	NJ	Zip:	08854
				Email:	smaher@envalliance.com
Business Telephone:	((20) 1) -240-		Extension	5887	
Facsimile Telephone:	() -				

State Use Only

Tracking #	347619
Received Date	12/19/2023
Access Method	Send Electronic copies
All matters relating to the response and access of any records identified for this request should be directed to: NJDEP – Office of Record Access 401 East State Street PO Box 420 Mail Code 401-06Q Trenton, New Jersey 08625-0420 Tele #: (609) 341-3121 Fax #: (609) 292-1177	

Record Request Details:

I am conducting an environmental due diligence on the above referenced property and seek all identifiable remedial, permitting, compliance, and enforcement records.

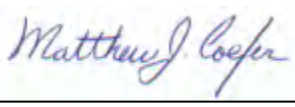
Disposition Notes	Record Request Response
Based on the record request, no responsive records have been identified. Requester should contact the Office of Record Access at 609-341-3121 with any questions.	In Progress - Open
	Filled - Closed X
	Denied - Closed
	Partial - Closed
Addendum Disposition Notes: Based on this request, no responsive records have been located. Please note that the request is very broad and does not define specific records and for that reason; the NJDEP searched for any remedial, permitting and enforcement records from the various NJDEP Programs that have historically provided records in response to Environmental Phase I or Due Diligence (e.g. performing a Preliminary Assessment) requests.	 12/27/2023
	Custodian Signature Date

Access to Government Records Under the New Jersey Open Public Records Act (N.J.S.A. 47:1A-1 et seq.)

Information Regarding the Requested Records		
If your request is in reference to a single facility, please provide the name of the facility, and the name of the operator name of the facility:	Facility Name: Clinton Community Center Operator Name: Town of Clinton	
Please provide the owner name the facility or parcel of land:	Owner Name: Town of Clinton	
If your request is in reference to a specific parcel of land, please provide the street address, block, lot and property owner of the parcel of land: (Note: if the property in question is over multiple blocks and lots, please list all in the description field below)	Street Address 1: 63 Halstead Street Street Address 2: Block: 16 Lot: 21	
If your request is in reference to a facility, site or parcel of land, please provide the Municipality and County where the facility, site or parcel of land is located:	County: Hunterdon Municipality: Clinton Town	
If the request is in reference to a particular permit issued by NJDEP, please provide the type of permit and any identifying numbers such as permit, incident or case numbers. (i.e. Fishing, Hunting, Hazardous Waste, Solid Waste, Land Use, NJPDES, Pesticides, Stream Encroachment, TWA, UST, Water Allocation)	List Permit Type:	List ID Numbers:
If your request is in reference to an individual, please provide the individual's name and type, and if the individual is a DEP employee, your relationship with the individual:	Individual's name: Type of Individual: Relationship:	
If the an individual was specified above, the individual was DEP Licensed, please specify the license type the individual holds:	License Type:	

The New Jersey Department of Environmental Protection has responded to your submitted Open Public Records Act (OPRA) record request. The following information will help you understand the response and your next available actions.

Tracking #: This is the Department's assigned Tracking # to your OPRA record request, which should be used in all corresponding matters.

Record Request Response:

- **In Progress** – Based on the nature of the request, the records sought, and/or the manner to which the records may exists, the Department requires additional time to investigate and respond to the request.
- **Filled** – Based on the information provided in your request, the Department was able to investigate and respond to your record request.
- **Denied** – Based on the nature of the request and/or the records sought, the Department has denied your request pursuant to a specific exemption(s) cited in N.J.S.A. 47:1A-1 seq.
- **Partial** – The Department has identified both responsive government records and records being denied based on the nature of the request and/or the records sought, that do not meet the definition of a government record pursuant to a specific exemption(s) cited in N.J.S.A. 47:1A-1 seq.

Disposition Notes: Provides detailed information concerning the Department's response to your request.

Accessing Records: Dependent on the volume of records and your interest, there are five (5) methods available to access the responsive government records:

- **File Review** – Schedule a file review with the Department to directly access the records and take notes or tag records of interest for copying. Copying can be performed by either the Department's onsite Copying Unit at State duplication fee costs or by the requester employing a Copy Vendor Service. If there are records stored in archives, a five-day processing period will be included prior to scheduling a review.
- **Copy Request** – All records of interest will be copied by the Department's onsite Copying Unit at State duplication fee costs unless a Copy Vendor Service is employed.
- **Electronic Records Request** – Dependent on the size & nature of the e-records, the Department will email the records or provide a CD or DVD.
- **Fax Request** – Based on the number of pages, the Department faxes the responsive records.

Access to Government Records Under the New Jersey Open Public Records Act (N.J.S.A. 47:1A-1 et seq.)

- **Web Access** – The responsive records can be access directly through the Department’s web site. Web address will be provided.

1. The fees for duplication of a government record are specified below. We will notify you of any special charges, special service charges or other additional charges authorized by State law or regulation before processing your request. Payment shall be made by check or money order payable to the State of New Jersey and mailed to the address specified below.

Hard Copies: Letter & Legal size = \$0.05 per page
Oversized Maps (Color) = \$5.00 per map
Oversized Maps (B&W) = \$3.00 per map

Electronic Records: CDs = \$0.55 per CD
DVDs = \$0.55 per DVD

2. Pursuant to OPRA (C.47:1A-5c & C47:1A-5d), the Department will apply special service charge for any extraordinary expenditure of time and effort to accommodate a request. The special service charge will be based on the actual direct cost of providing the records. The requester shall have the opportunity to review and object to the charge prior to it being incurred; however, in the event the requester objects to the special service charge, the request will be closed and access to the records will not be granted.
3. By law, the Department must notify you that it grants or denies a request for access to government records within seven business days after the custodian of the record requested receives the request, provided that the record is currently available and not in storage. If the record requested is not currently available or is in storage, the custodian will advise you within seven business days when the record can be made available and the estimated cost. You may agree with the custodian to extend the time for making records available, or granting or denying your request.
4. You may be denied access to a government record if your request would substantially disrupt agency operations and the custodian is unable to reach a reasonable solution with you.
5. If the Department was unable to comply with your request for access to a government record, the custodian will indicate the reasons for denial on the request form.
6. Except as otherwise provided by law or by agreement with the requester, if the custodian of the record requested fails to respond to you within seven business days of receiving a request form, the failure to respond will be considered a denial of your request.
7. **Resolution of Disputed Findings:**

In the event that a requester does not agree with the Department’s record response, the requester should:

No Records - Reexamined the request details to evaluate if all of the information was provided that could aid the Department in locating records. The Department’s ability to identify records of interest is in direct correlation to matching the Department information with the information provided on the request. Such important identifiers are Facility/Site Name, Address, Case #, Permit #, Block/Lot.

Denial - If your request for access to a government record has been denied or unfilled within the time permitted by law, you have a right to challenge the decision by the Department to deny access. The Department denies access to records only when those records do not meet the definition of a government record and/or public access is not allowed pursuant to the law. At your option, you may either:

- a. Contact the Office of Record Access to re-visit the matter or provide further explanation.
- b. Institute a proceeding in the Superior Court of New Jersey
- c. File a complaint in writing with the Government Records Council (GRC). You may contact the GRC by toll-free telephone at 866-850-0511, by mail at PO Box 819, Trenton, NJ, 08625, by e-mail at grc@dca.state.nj.us, or at their web site at www.state.nj.us/grc. The Council can also respond to other questions about the law.

8. Information provided on this form may be subject to disclosure under the Open Public Records Act.

Revised Addendum Disposition Notes: NONE

APPENDIX VII
PROPOSED PLAYGROUND PLANS

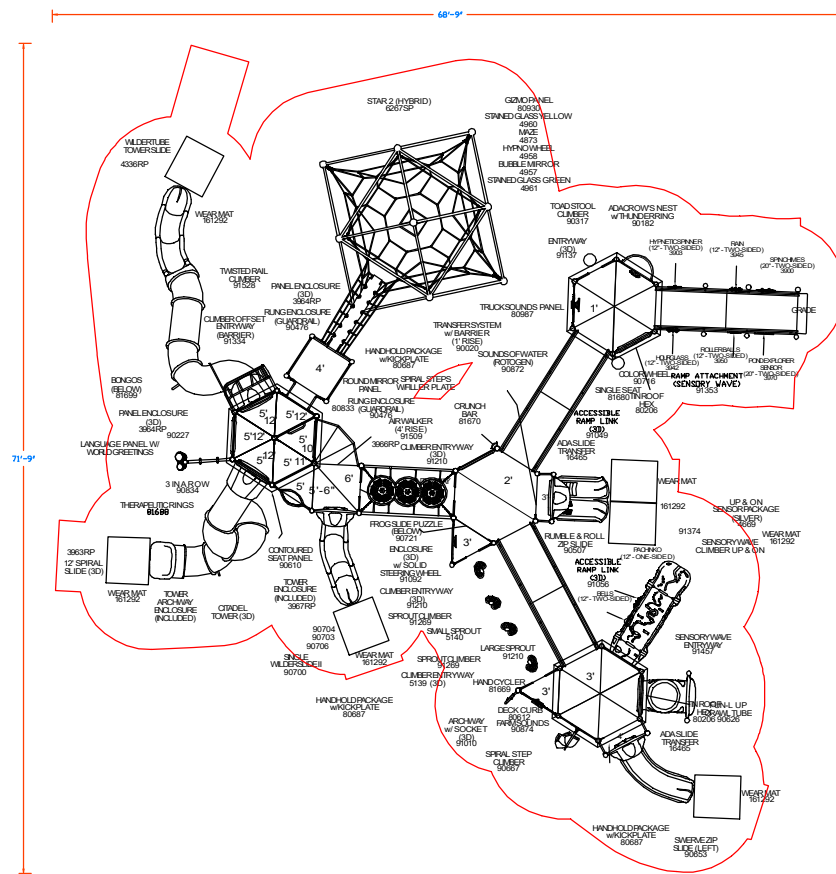

150 PlayCore Drive SE
Fort Payne, AL 35967
www.gametime.com

Community Center Playground
Clinton, NJ
Representative
MRC

This Unit includes play events and routes or travel specifically designed for special needs users. It is the opinion of the manufacturer that these play events and routes of travel conform to the accessibility requirements of the ADA (Americans with Disabilities Act)

Total Elevated Play Components	0	Required	0
Total Elevated Play Components Accessible By Ramp	0	Required	0
Total Elevated Components Accessible By Transfer	0	Required	0
Total Accessible Ground Level Components Shown	0	Required	0
Total Different Types Of Ground Level Components	0	Required	0

This play equipment is recommended for children ages
5 - 12

Minimum Area Required:
Scale: 1" = 5'-0"
This drawing can be scaled only when in an 24" x 36" format

IMPORTANT: Soft resilient surfacing should be placed in the use zones of all equipment, as specified for each type of equipment, and at depths to meet the critical fall heights as specified by the U.S. consumer Product Safety Commission, ASTM standard F 1487 and Canadian Standard CAN/CSA Z 614.

Drawn By:
DGA
Date:
04.05.23
Drawing Name:



Community Center Playground Clinton, NJ

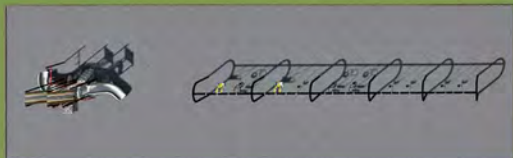



Community Center Playground Clinton, NJ





Community Center Playground Clinton, NJ





Community Center Playground Clinton, NJ





Community Center Playground Clinton, NJ





Community Center Playground Clinton, NJ



RubberBond™

ELEVATE

A revolutionary unitary surface with optimal safety ratings, and ultra-vibrant EPDM colors.

FALL PROTECTION

UNDER
400
HIC
at 12 feet

key features:

1 1/2" wear course

5" overall thickness

15lbs weight per square foot

Exceeds ASTM standards,
IPEMA certified, ADA accessible.

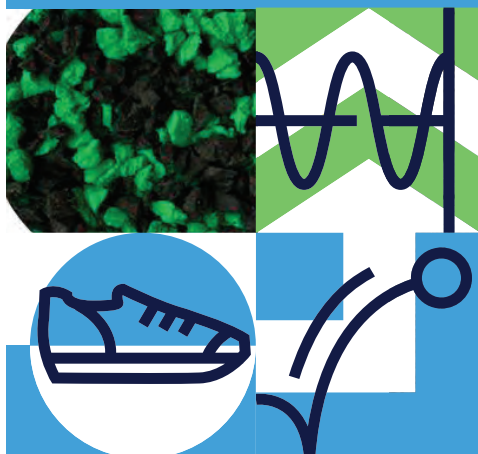

available in these standard colors:

elevating safe play surfaces to the highest level

This revolutionary hybrid bi-layer system combines the superior safety ratings of a loose-fill system, with the accessibility, durability and design options of a unitary system. RubberBond Elevate features a vibrant, brightly colored EPDM particulate blend that stays colorfast for years. Easily installs over a variety of substrates, saving on costly concrete or asphalt sub-bases.

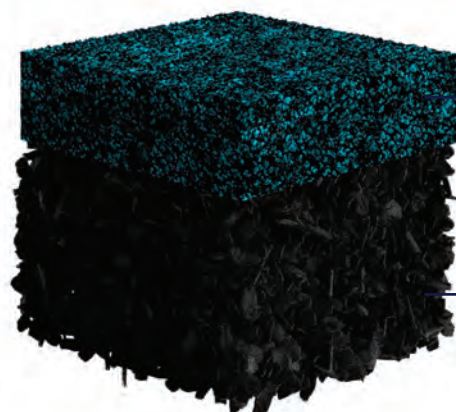
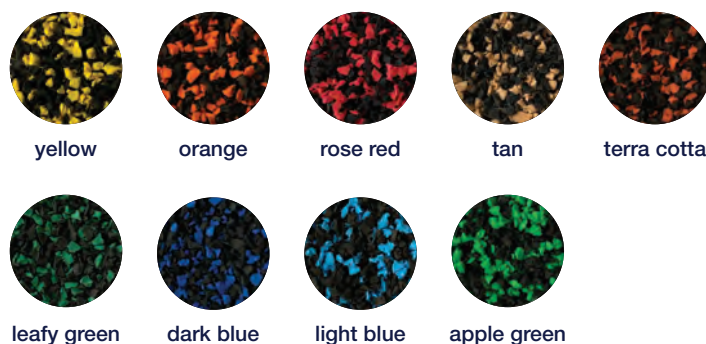

unitary bonded 1.5" EPDM top layer

vivid and durable EPDM
material is poured in place

3.5" rubber mulch under-layer

maximum shock-absorption,
performs over uneven terrain

	RubberBond™ ELEVATE	Traditional Poured-in-Place
WEAR COURSE	1 1/2"	3/8 - 1/2"
OVERALL THICKNESS	5"	2 - 3 1/2"
AVERAGE HIC RATING	400	800+
FALL HEIGHT RATING	14"	6 - 8"
WEIGHT PER SQ. FT.	15 lbs	5 - 7 lbs
WARRANTY	7 yrs	5 yrs

RUBBERRECYCLE™