

© NOTE: All work contained herein is the sole intellectual property of Debarbieri Architects, LLC. Unauthorized reproduction and/or use (wholly or in part) is a violation of copyright law and all damages will be pursued to the fullest extent permitted by law.

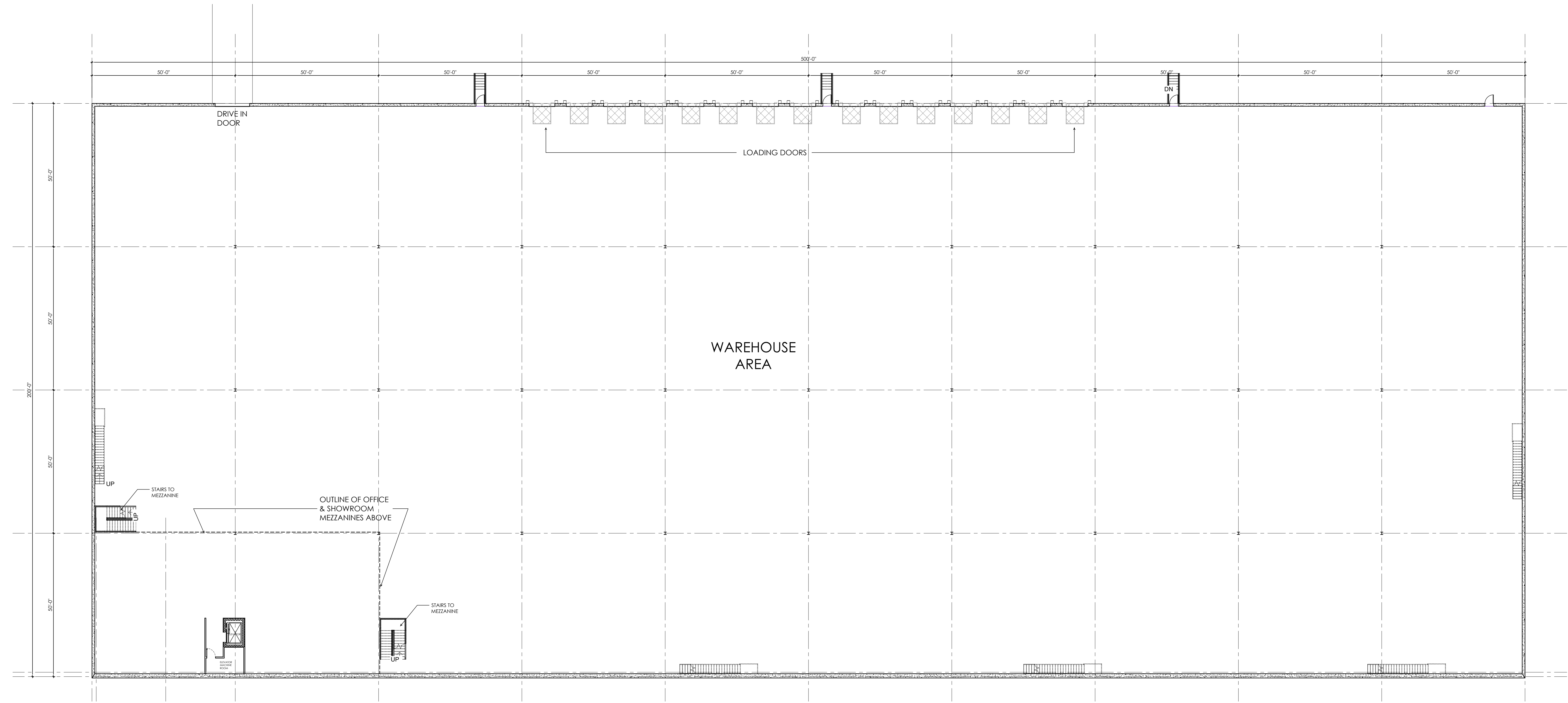

1 Proposed Ground Floor Plan  
Scale: 3/32" = 1'-0"

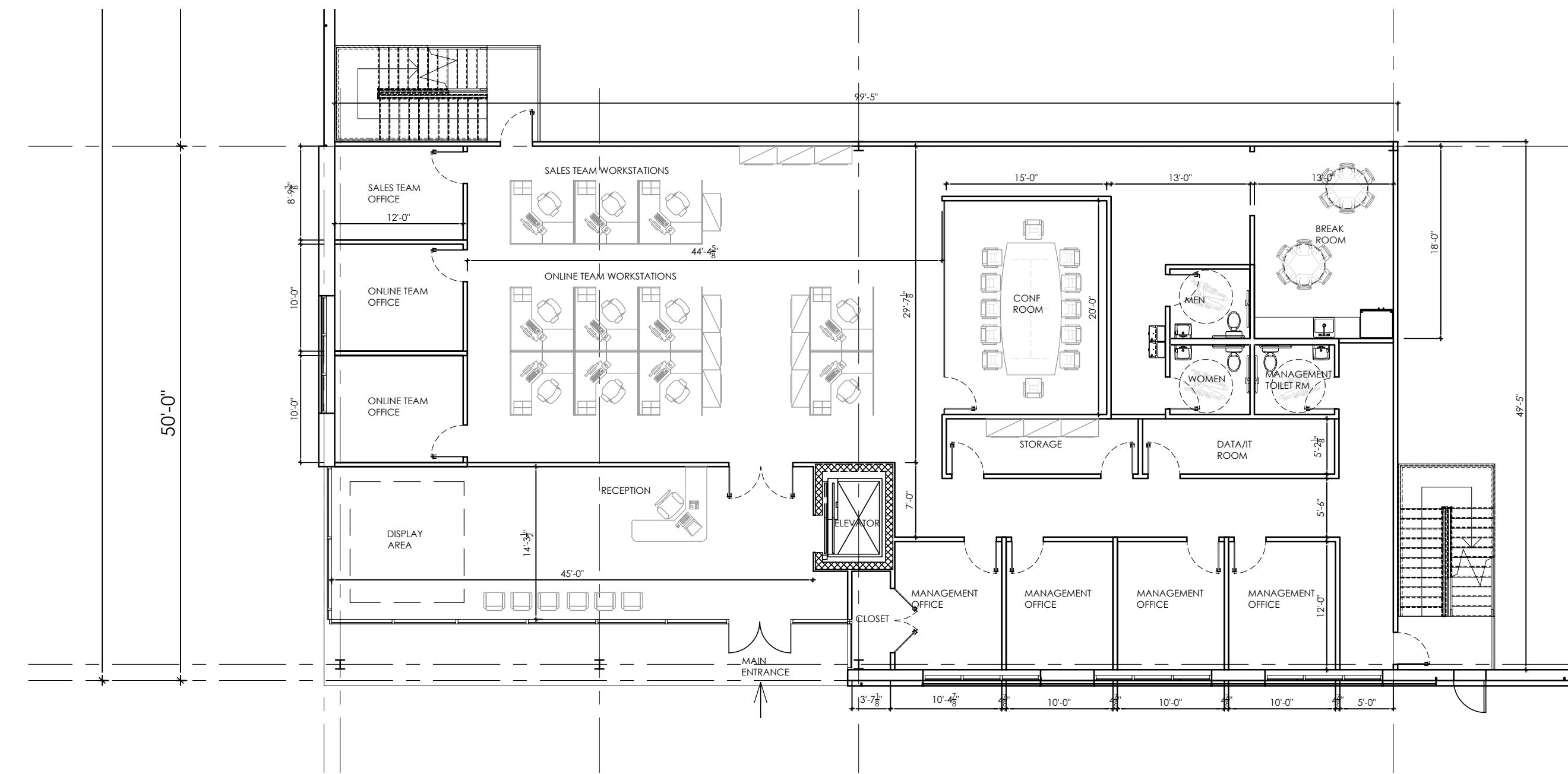

2 Proposed Mezzanine Plan  
Scale: 3/32" = 1'-0"

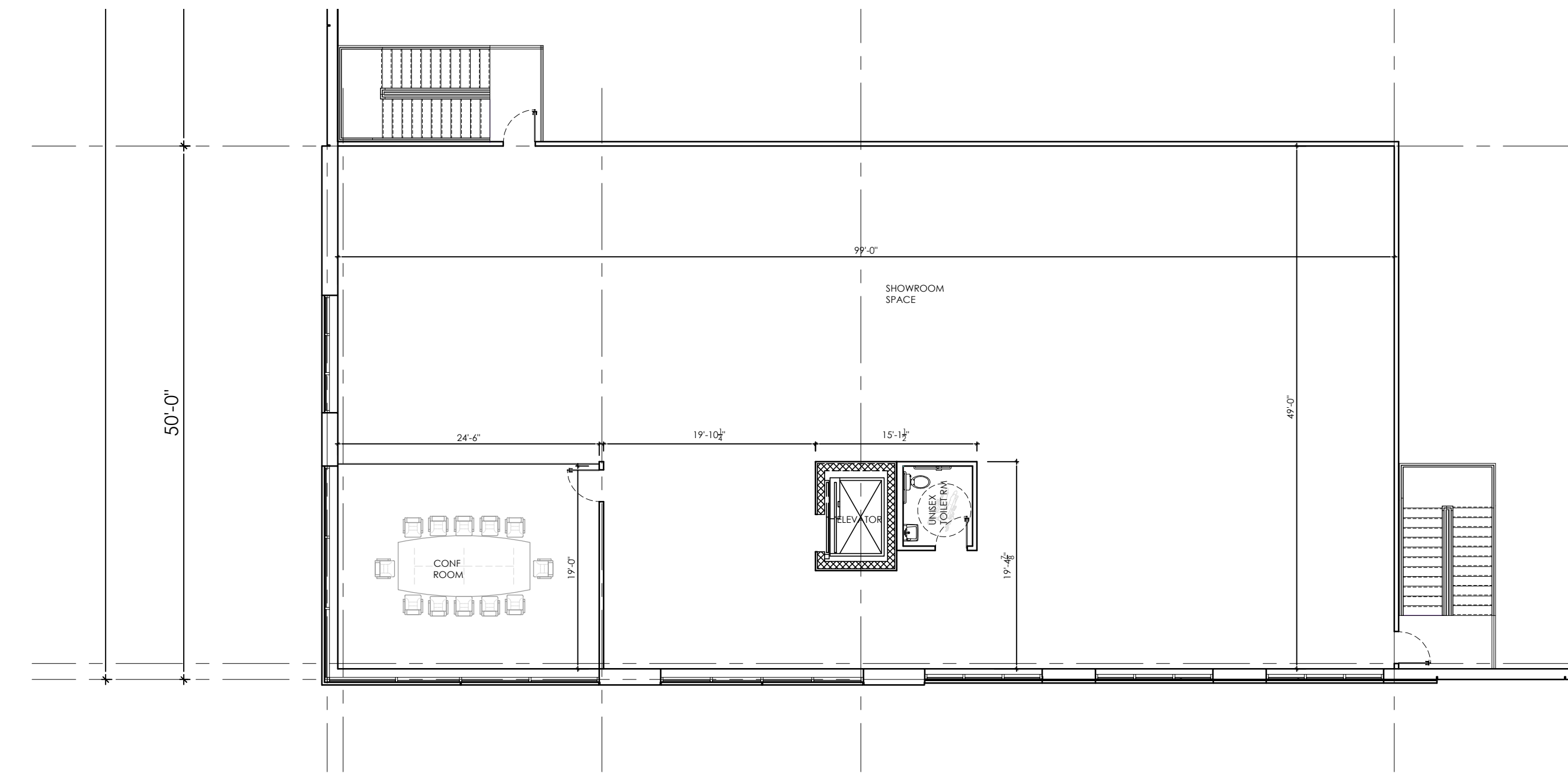

3 Proposed 2nd Mezzanine Plan  
Scale: 3/32" = 1'-0"

**JAMES E. DEBARBIERI, AIA**  
NJ LIC. NO. C-7496  
CT LIC. NO. 6180  
NY LIC. NO. 073907-1  
PA LIC. NO. RA-00754-B  
MD LIC. NO. 8523  
VA LIC. NO. 04-0007899  
OH LIC. NO. 10007  
DE LIC. NO. 5773  
MI LIC. NO. 15010514/L  
FL LIC. NO. AR97210  
TX LIC. NO. 26425  
MA LIC. NO. 951205  
**ALFREDO A. PALLO, AIA - LEED AP BD+C**  
NJ LIC. NO. 21 A101764-L00  
**MOHAMMED SHAMA, AIA**  
NJ LIC. NO. 21 A10184-S600  
**BRYAN J. DEBARBIERI, AIA**  
NJ LIC. NO. 21 A102071500

CONSULTANTS

Table with columns for REVISIONS and CONSULTANTS.

Table with columns for REVISIONS (No., Description, Date).

PROJECT

NEW WAREHOUSE FOR  
PULEO INTERNATIONAL INC  
  
ROUTE 31  
TOWN OF CLINTON, NJ  
  
PROPOSED OFFICE AREA  
FLOOR PLANS

DATE ISSUED: 02-18-21  
PROJECT NO: 20-100  
DRAWING BY: BJD  
CHECK BY: BJD  
DWG NO:

A-2