

**JAMES E. DEBARBIERI, AIA**  
NJ Lic. No. C-7496  
CT Lic. No. 6180  
NY Lic. No. 017897-1  
PA Lic. No. RA-00754-B  
MD Lic. No. 8523  
VA Lic. No. 060007899  
OH Lic. No. 10007  
DE Lic. No. 5772  
MI Lic. No. 150051616  
FL Lic. No. AR97210  
TX Lic. No. 24223  
MA Lic. No. 951205  
**ALESSIO A. PAOLO, AIA**  
NJ Lic. No. 21 A101764400  
**MOHAMED SHAMA, AIA**  
NJ Lic. No. 21 A101843600  
**RYAN J. DEBARBIERI, AIA**  
NJ Lic. No. 21 A102071500  
**CONSULTANTS**

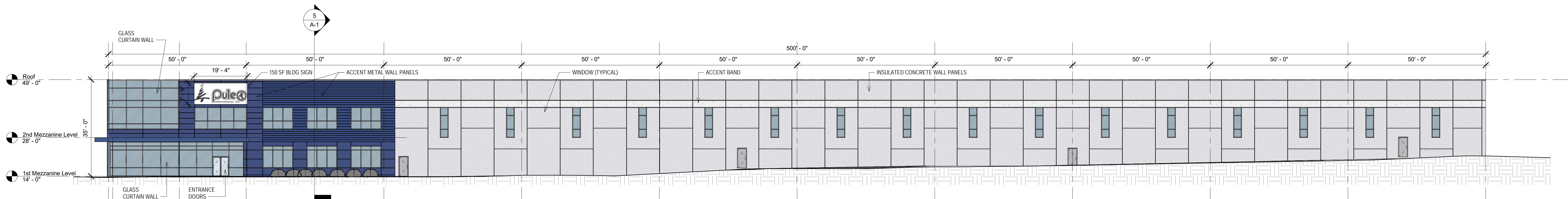

1 South Elevation  
1/16" = 1'-0"

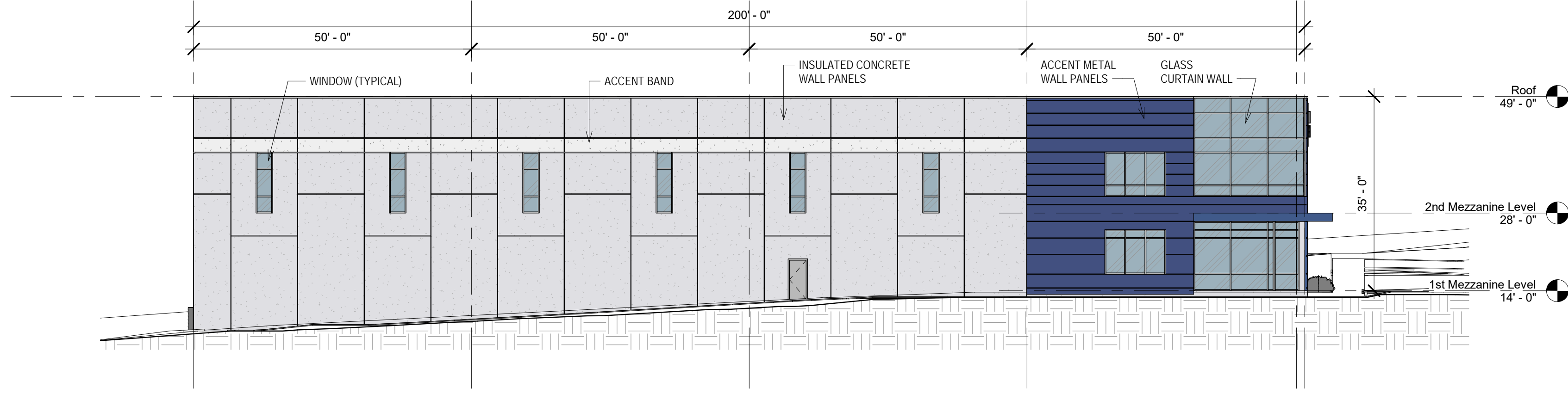

2 West Elevation  
1/16" = 1'-0"

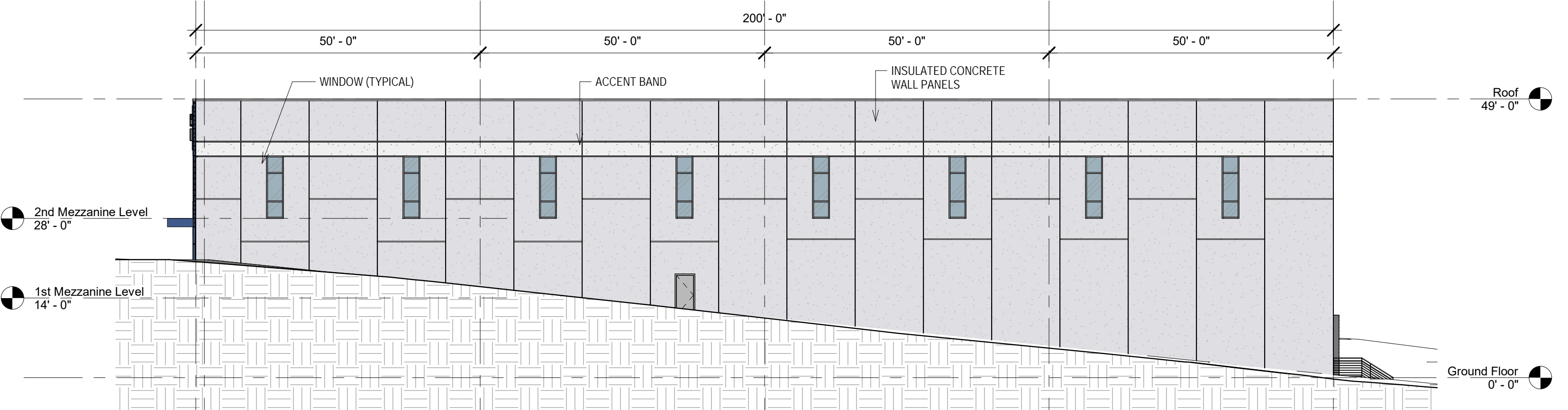

3 East Elevation  
1/16" = 1'-0"

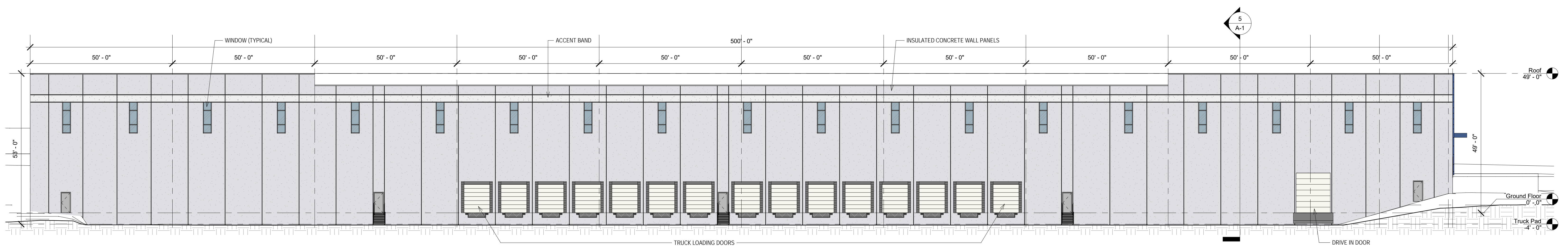

4 North Elevation  
1/16" = 1'-0"

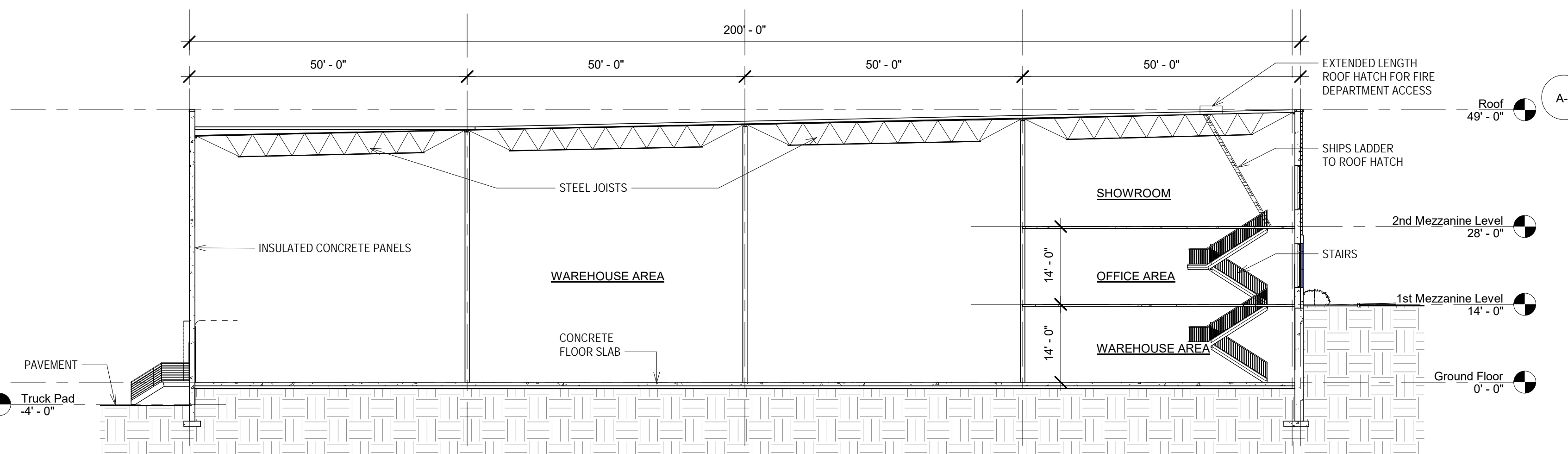

5 Building Cross Section  
1/16" = 1'-0"

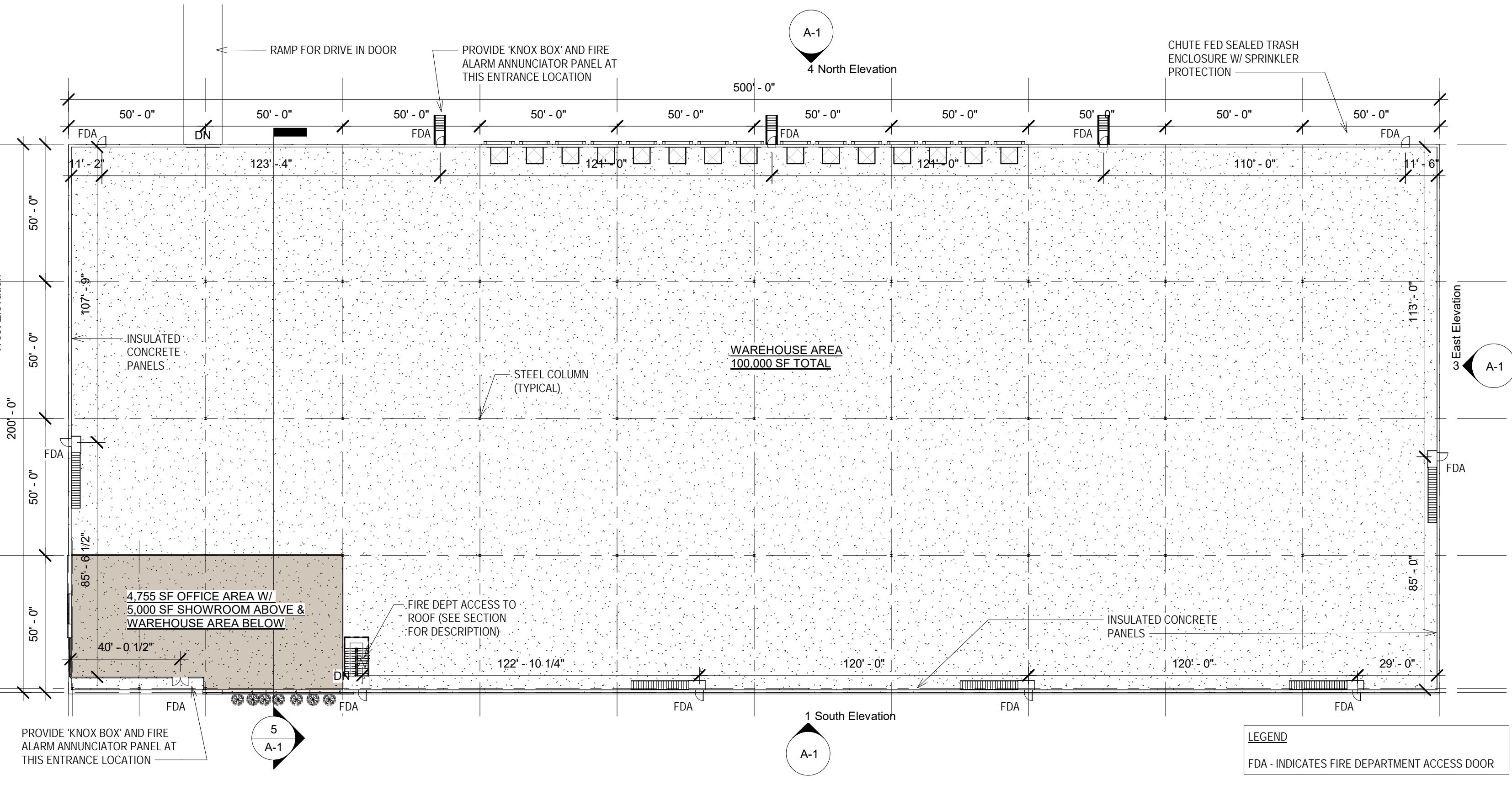

6 Floor Plan  
1/32" = 1'-0"

Revisions	No.	Date	Revision Description
	1	01/04/21	Revised per Fire Department comments

**PROJECT**  
NEW WAREHOUSE BUILDING FOR PULEO INTERNATIONAL, INC.  
BLOCK 18, LOT 5  
ROUTE 31  
TOWN OF CLINTON, NJ

**FLOOR PLAN, EXTERIOR ELEVATIONS & CROSS SECTION**

DATE ISSUED: 10-21-20  
PROJECT NO: 20-100  
DRAWING BY: BJD  
CHK BY: JED  
DESIGN: JED

**A-1**  
SEAL & SIGNATURE FILE NO SHEET

© NOTE: All work contained herein is the sole intellectual property of Debarbieri Architects, LLC. Unauthorized reproduction and/or use (in any form) is a violation of copyright law and all drawings will be provided to the fullest extent permitted by law.