

1 South Elevation
1/16" = 1'-0"

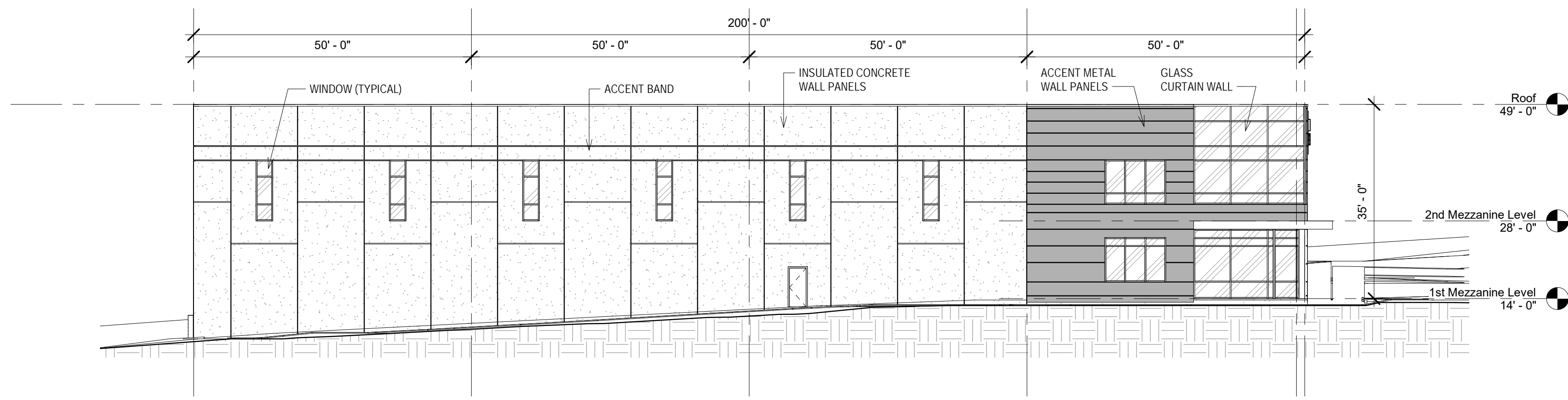

2 West Elevation
1/16" = 1'-0"

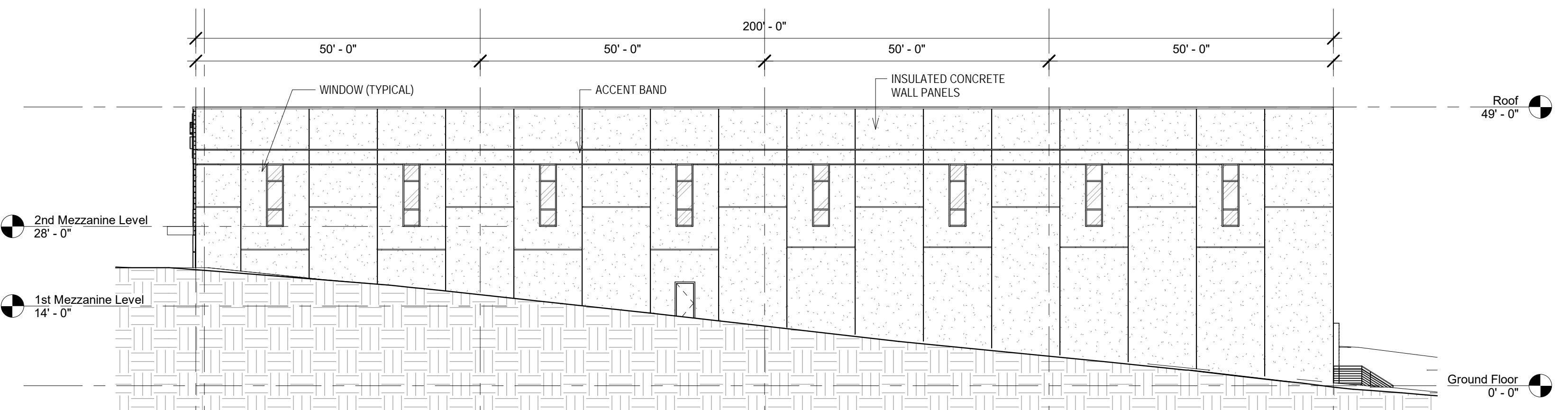

3 East Elevation
1/16" = 1'-0"

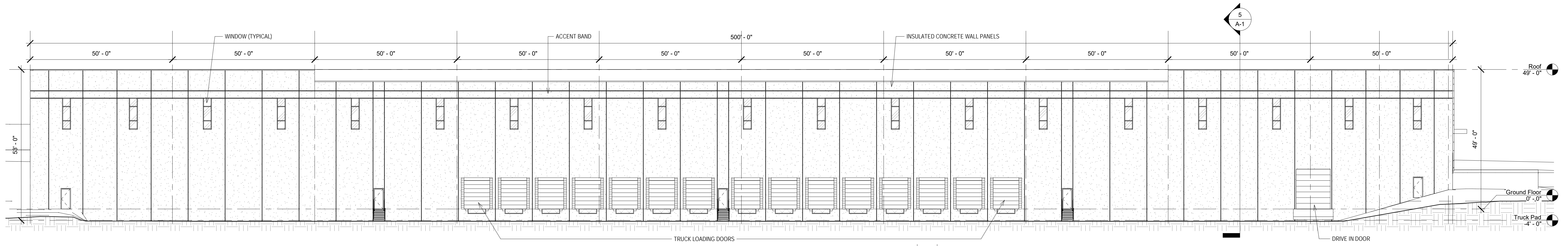

4 North Elevation
1/16" = 1'-0"

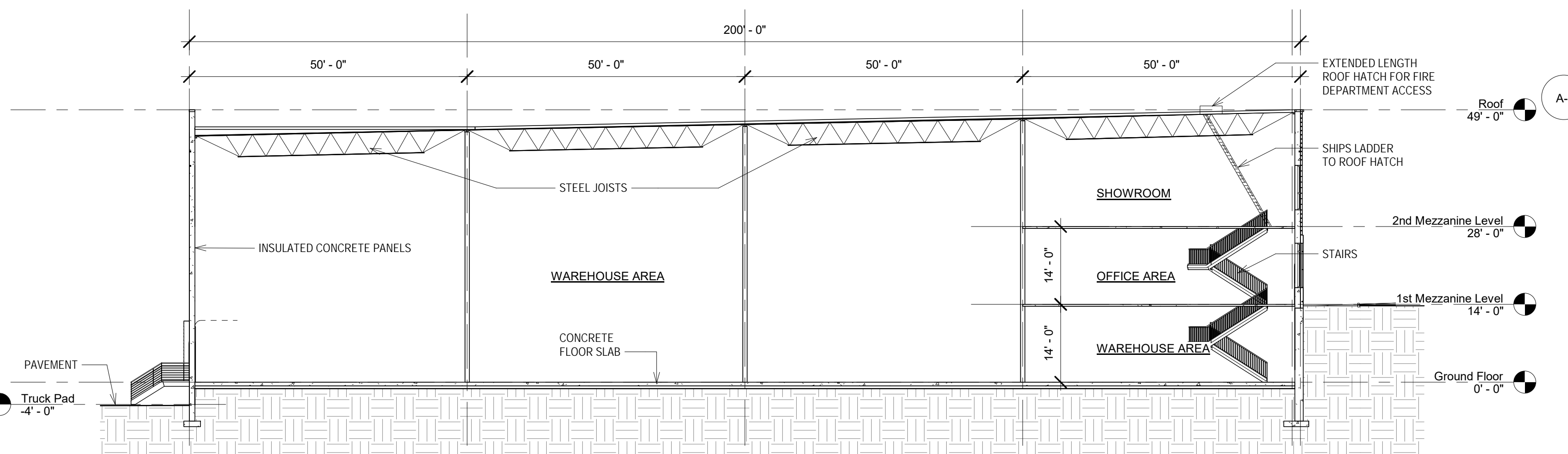

5 Building Cross Section
1/16" = 1'-0"

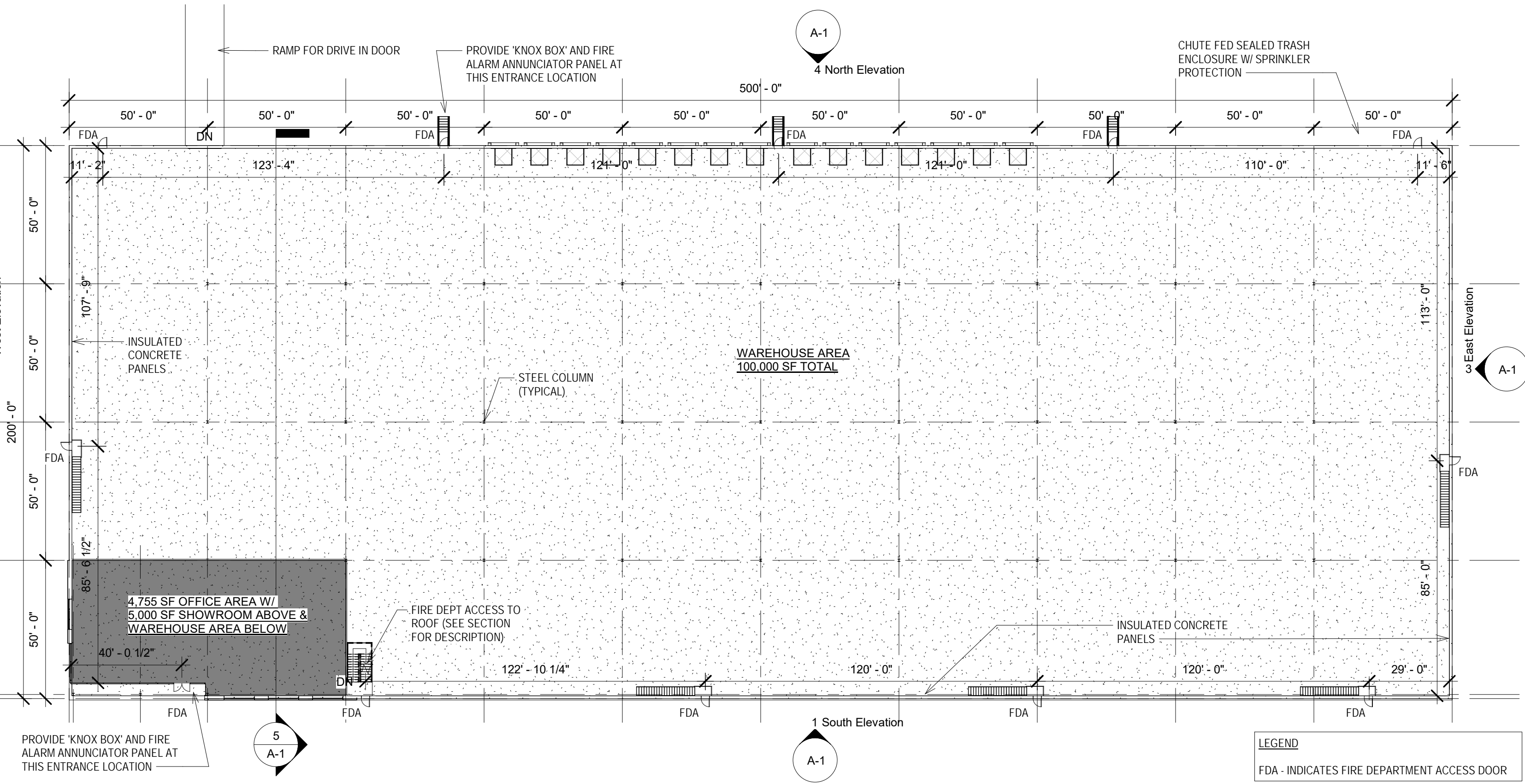

6 Floor Plan
1/32" = 1'-0"

JAMES E. DEBARBIERI, AIA
 NJ Lic. No. C-7496
 CT Lic. No. 6180
 NY Lic. No. 017897-1
 PA Lic. No. RA-00754-B
 MD Lic. No. 8525
 VA Lic. No. 060107899
 OH Lic. No. 10007
 DE Lic. No. 5772
 MI Lic. No. 15025416
 FL Lic. No. AR97210
 TX Lic. No. 24223
 MA Lic. No. 951225
ALFREDO A. PAOLO, AIA
 NJ Lic. No. 21 A101764400
MOHAMED SHAMA, AIA
 NJ Lic. No. 21 A101843600
RYAN J. DEBARBIERI, AIA
 NJ Lic. No. 21 A102071500
 CONSULTANTS

REVISIONS	No.	Description	Date
1	1	Revised per Fire Department comments	01/04/21

PROJECT
NEW WAREHOUSE BUILDING FOR PULEO INTERNATIONAL, INC.
 BLOCK 18, LOT 5
 ROUTE 31
 TOWN OF CLINTON, NJ

FLOOR PLAN, EXTERIOR ELEVATIONS & CROSS SECTION

DATE ISSUED: 10-21-20
 PROJECT NO: 20-100
 DRAWING BY: BJD
 CHECK BY: JED
 DESIGNED BY: JED

A-1
 SEAL & SIGNATURE FILE NO. SHEET

© NOTE: All work contained herein is the sole intellectual property of Debarbieri Architects, LLC. Unauthorized reproduction and/or use (in whole or in part) is a violation of copyright law and all drawings will be provided to the fullest extent permitted by law.