

NOTE: All work contained herein is the sole intellectual property of Debarbieri Architects, LLC. Unauthorized reproduction and/or use (wholly or in part) is a violation of copyright law and all damages will be pursued to the fullest extent permitted by law.

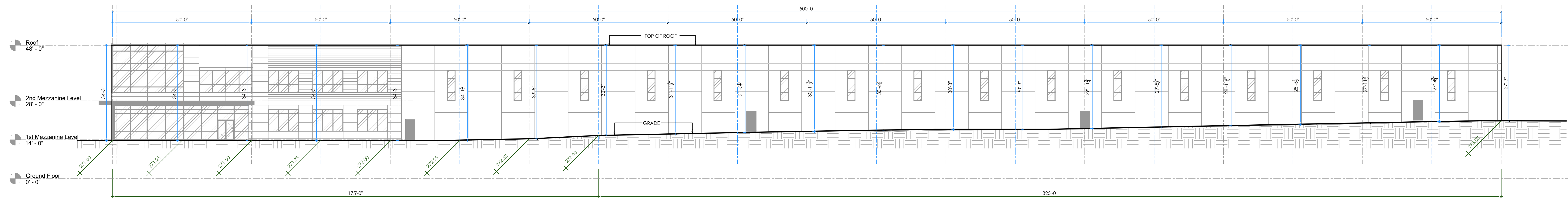

1 South Elevation View  
Scale: 1/16" = 1'-0"

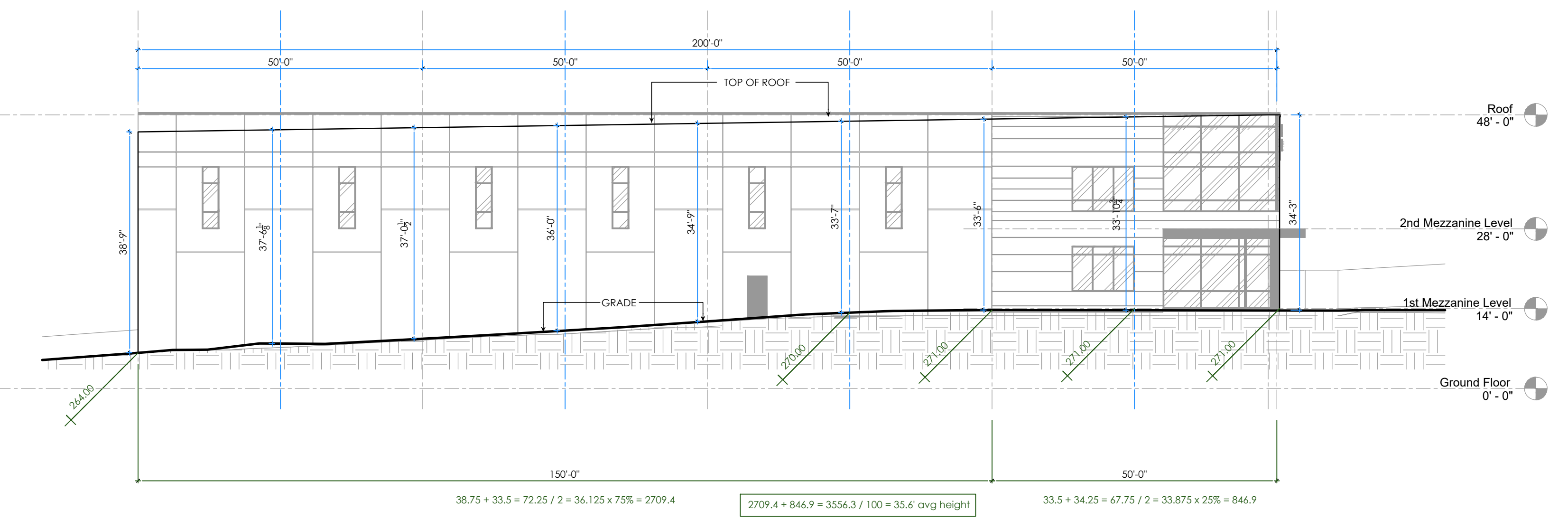

2 West Elevation View  
Scale: 1/16" = 1'-0"

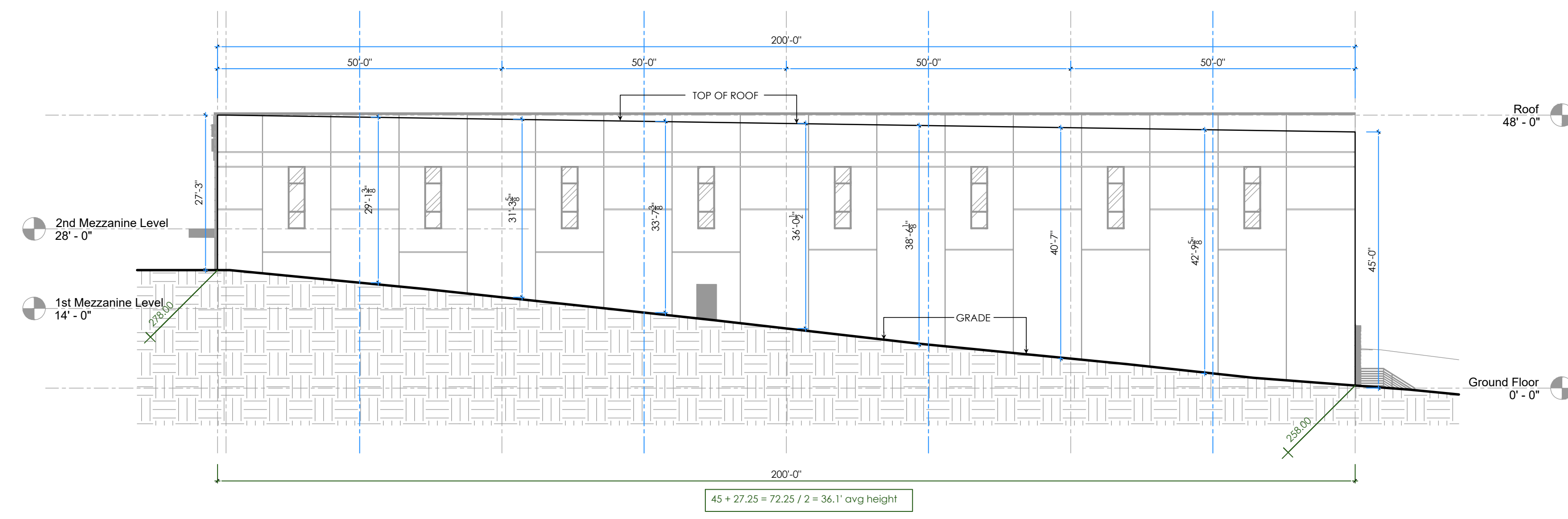

3 East Elevation View  
Scale: 1/16" = 1'-0"

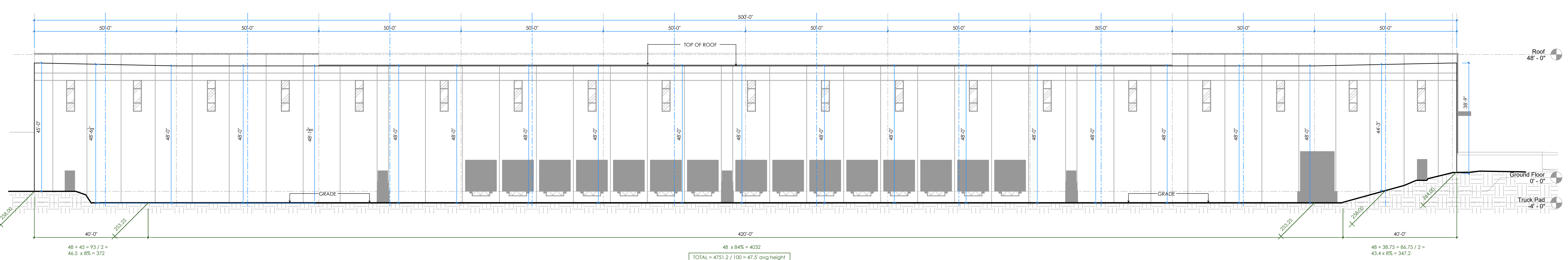

4 North Elevation View  
Scale: 1/16" = 1'-0"

AVERAGE HEIGHT TABLE		
NORTH ELEVATION:	47.5' x 500'	= 23,750
EAST ELEVATION:	36.1' x 200'	= 7,220
SOUTH ELEVATION:	31.0' x 500'	= 15,500
WEST ELEVATION:	35.6' x 200'	= 7,120
TOTAL:	53,590 / 1400'	= 38.3' AVG HEIGHT

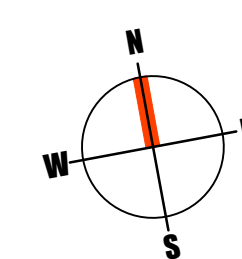
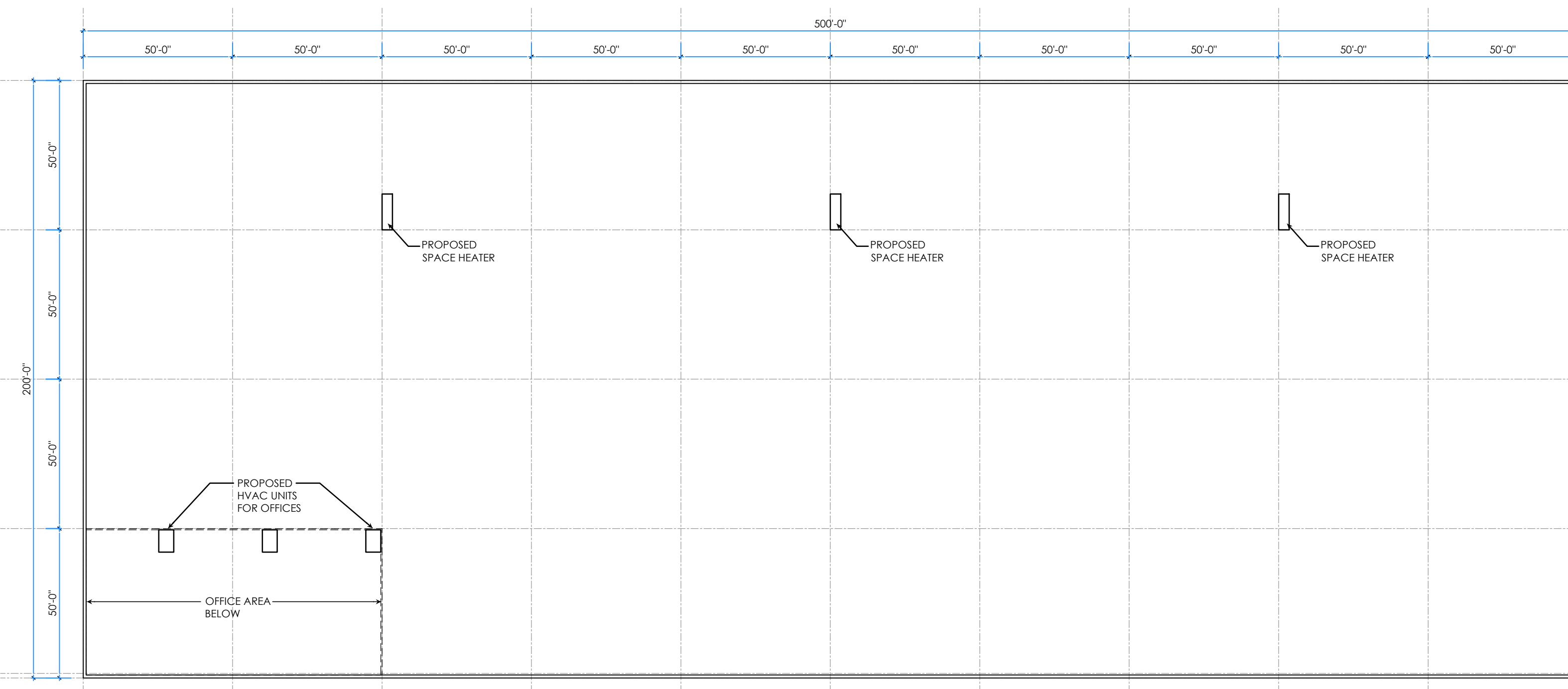

A

Roof Plan  
Scale: 1/32" = 1'-0"

JAMES E. DEBARBIERI, AIA	
NJ Lic. No.	C-7496
CT Lic. No.	6180
NY Lic. No.	07390-1
PA Lic. No.	RA-00754-B
MD Lic. No.	8523
VA Lic. No.	0401007899
OH Lic. No.	10007
DE Lic. No.	5713
MI Lic. No.	1501051414
FL Lic. No.	AR97210
TX Lic. No.	26425
MA Lic. No.	951205
ALFREDO A. PALLO, AIA - LEAD ARCHITECT	
NJ Lic. No.	21 A101764L00
MONAHER SHAMA, AIA	
NJ Lic. No.	21 A10184L5600
BRYAN J. DEBARBIERI, AIA	
NJ Lic. No.	21 A102071500

CONSULTANTS

NO.	DATE	DESCRIPTION

REVISIONS

NO.	DATE	DESCRIPTION

PROJECT

NEW WAREHOUSE FOR  
PULEO INTERNATIONAL INC  
  
ROUTE 31  
TOWN OF CLINTON, NJ  
  
BUILDING HEIGHT  
CALCULATIONS & ROOF  
PLAN SHOWING PROPOSED  
MECHANICAL EQUIPMENT

DATE ISSUED: 03-11-21

PROJECT NO: 20-100

DRAWING BY: BJD

CHECK BY: BJD

DATE NO:

FILE NO:

SHEET:

1 OF 1

A-1.1

James E. Debarbieri

SEAL & SIGNATURE

7466

ARCHITECT